

# FASTENING SYSTEMS

Product catalogue  
edition 8.7

## Customer service

+48 538 238 866  
export@niczuk.pl

## Technical consultant

+48 734 159 851  
+48 735 253 409

## Niczuk in global markets

-  THALE headquarters
-  Importers, 2021-2026
-  THALE foreign offices

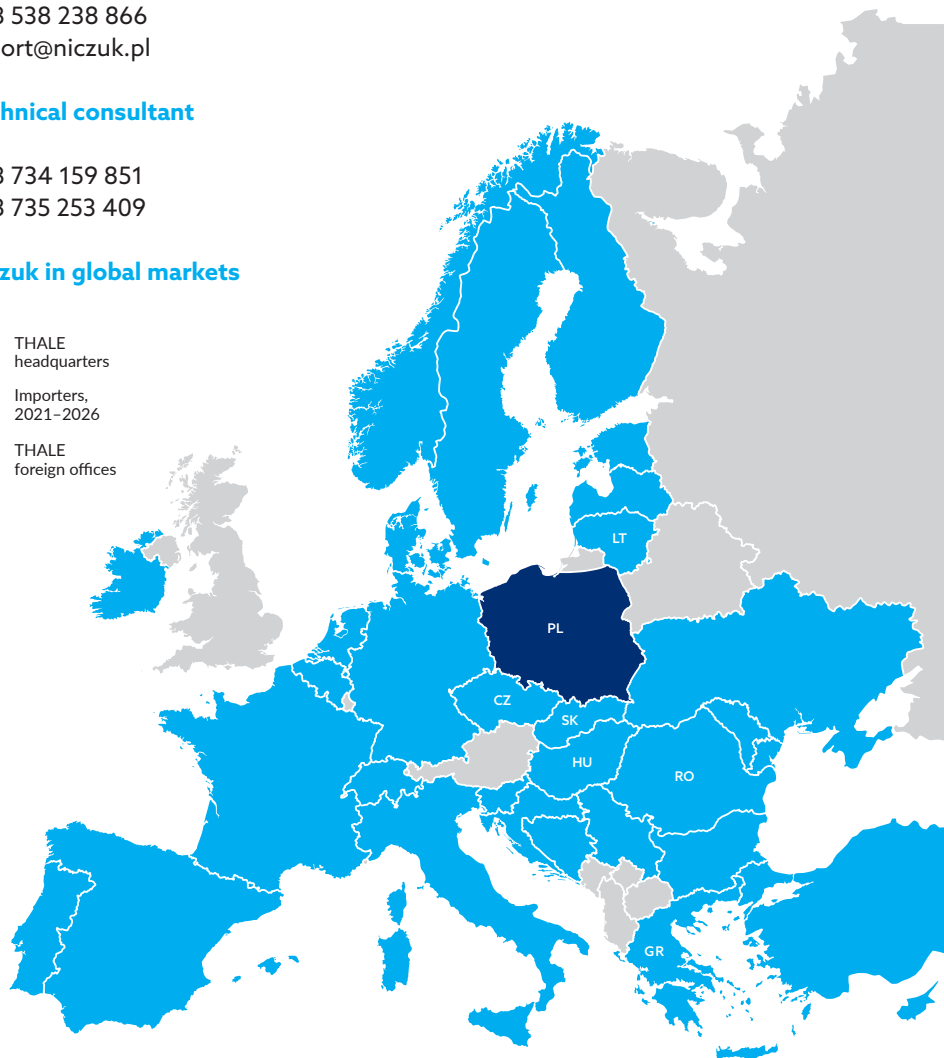

## Key

- |   |   |   |
|---|---|---|
|  anti-corrosion protection |  installation method |  connection type         |
|  lining material           |  material (tapes)    |  substrate material type |
|  external material         |  connection screws   |  closure type            |

## CHAPTERS

**0**

pages 20-28  
New products

**1**

pages 29-50  
Pipe clamps with lining

**2**

pages 51-56  
Pipe clamps without lining

**3**

pages 57-76  
Fixed points and sliding plates

**4**

pages 77-78  
Vibration isolators

**5**

pages 79-81  
Wire rope suspension system

**6**

pages 82-93  
Pipe clamps and ventilation accessories

**7**

pages 95-102  
Roof support system and service platforms

**8**

pages 103-106  
Roof support kits

**9**

pages 108-113  
Fire protection system

**10**

pages 114-125  
Nipro firestop and fire protection systems

**11**

pages 127-142  
Channels

**12**

pages 144-161  
Channels accessories

**13**

pages 162-176  
Fastening and connecting elements

**14**

pages 177-196  
Anchor fixings

**15**

pages 197-204  
Installer's work ergonomics

**16**

pages 205-230  
Stainless steel products (A2)

**17**

pages 231-247  
Hot-dip galvanized products

**18**

pages 248-269  
Ultra Cover XP products

**19**

pages 270-301  
CERTA - heavy channel system

**20**

pages 302-341  
Projects support

## DIAGRAMS / TABLES

<a href="#">Example of pipeline fixing using pipe clamps</a>	32
<a href="#">Assembly of double pipe clamps for fixing cooper systems</a>	39
<a href="#">Example of fixed point assembly</a>	59
<a href="#">Resistance of threaded pipes and rods</a>	67
<a href="#">Thermal expansion of pipelines</a>	72
<a href="#">Calculation of elongations (tilting of swivel hangers)</a>	73
<a href="#">Round ventilation ducts fixing</a>	93
<a href="#">Roof slope factor</a>	99
<a href="#">Assembly diagrams - passive fire protection</a>	116-124
<a href="#">Threaded rods</a>	169
<a href="#">Assembly instructions for ZNP Beam clamps</a>	176
<a href="#">The way of fixing TTRB anchors in concrete duct plates</a>	196
<a href="#">Load-bearing capacity of CERTA system</a>	337
<a href="#">Fixing of L, LX, PX type pipe clamps</a>	338
<a href="#">Positions for fixing sliding plates</a>	339
• <a href="#">Sliding support with the use of slide of PSB2 type</a>	339
• <a href="#">Sliding support with the use of slide of PSA1 type</a>	340
• <a href="#">Sliding support with the use of slide of PSA1 or PSB2 type</a>	340
<a href="#">Characteristic features of pipe clamps</a>	341
<a href="#">The key for pipe clamps ordering</a>	341



---

# Be with the best.

Our strength and high position in the installation industry is the result of 66 years of experience and persisting will for dynamic development. We care for details. We think multidirectionally. We assist with technical and design advice. We continuously develop our products in order to meet the market requirements and needs. We improve not only their ergonomics and quality of materials but we also care for their aesthetics and compatibility. Going beyond borders gives us a lot of satisfaction. This is why we are not afraid to do it and we operate in the foreign market with success. Find out our possibilities and join the best!



# These are the values that make us stand out.

We are proud of what we are doing. We can and we like to distinguish. Our success in the market of fastening systems originates from our advantages. Long-term experience and will for development make us achieve better and better results and sales results year by year. We like challenges and want to be pioneers in the market. This drives us to action.



## POLISH MANUFACTURER

Due to national production, we are more competitive. We manufacture, sell, and invest in Poland. The developed network of well-supplied warehouses ensures that we are always on time and in the right place.



## QUALITY GUARANTEE

We have been offering the highest quality products for over 66 years which is confirmed by Quality Management System ISO 9001 applied in the company.



## MARKETING SUPPORT

We act according to individually prepared strategies which aim at building a coherent image of the brand. In terms of marketing support we organize trainings, events for Customers and we also prepare communication plans and all types of promotional actions.



## TECHNICAL SUPPORT

We provide technical support. We offer consultations at convenient time and place. We provide advisory services both in the company registered offices as well as directly at the construction sites.



## PROJECT SUPPORT

In case of complex projects, our engineers support design offices, investors and contractors. Experience and know-how which we have at our disposal is the guarantee of our Customers' satisfaction.



## FAST DELIVERY

The network of logistics and distribution warehouses as well as many sales points in Poland and abroad guarantee quick and efficient delivery of orders. The addresses of all distribution points are available in our Customer Service Office.



# We are ECO-friendly.

Natural environment protection is an important element of the company policy. We realize a series of ecological undertakings and we carry out actions aiming at reducing the consumption of power factors, maintenance of the machine park in a perfect condition and strict supervision over the processes which take place with the use of chemical substances (varnishes, paints, solvents). The ecological awareness of the company employees and periodical trainings are significant elements of the company functioning.





### **WASTE MANAGEMENT**

We plan, design and implement measures to reduce waste and its negative impact on the environment. Our waste management is very effective – we minimize waste generation at the source. All the waste we produce is transferred to specialized units for use in secondary production or disposal. We recycle 97% of the waste we generate.



### **SECONDARY RAW MATERIALS**

A significant portion of the waste generated in the company's operations is used as secondary raw materials obtained from post-production and post-consumer waste. Scrap metal, waste paper, plastic waste and used oils are the plant's main secondary raw materials.



### **GREEN SUPPLIER**

The principles of environmental responsibility that guide us are also applied at the supplier level. In cooperation with our business partners, it is crucial for us that their approach to environmental protection aligns with ecological standards.



### **MODERN CARDBOARD TECHNOLOGIES**

In 2018, we made the decision to replace plastic packaging with eco-friendly alternatives. This process continues to date and yields tangible results. In 2022 alone, we replaced 300,000 plastic packages with cardboard ones. We strive to primarily use cardboard made from recycled materials, thereby reducing waste and the need for tree cutting, which is fundamental to the production of traditional cardboard packaging.



### **SELECTION OF CLEAN MATERIALS**

We make every effort to use environmentally friendly raw materials and supplies. The standard in our company is the use of unbleached ecological paper. Produced through recycling, it is non-toxic, containing neither chlorine nor petroleum-based components. Independent laboratory studies have confirmed that the unbleached paper we use poses no environmental or health risks to users.



### **ECONOMICAL PRINTING**

We feel responsible for our environment, therefore we pay particular attention to economical printing, the use of environmentally friendly printing paper, envelopes and recyclable packaging that does not harm the environment. We significantly reduce paper consumption by implementing an electronic document workflow system. We are equipping workstations with dual monitors, making it easier to compare documents without printing them.



## Technical support.

Do you have a question regarding the selection of products? On each stage of cooperation, we offer professional know-how and time of our Technical Advisers who operate on the whole territory of the country.

## Project support.

You are an important partner for us, regardless of the fact whether you are an installer, a general contractor or a designer. We support everyone and on each stage of the investment.

### CONTRACTORS



We advise on costs optimization. Knowledge and experience make quality and safety the basis of our actions and do not increase the investment costs. Due to our solutions you will get the optimum selection of fixing systems without additional financial expenditures.

### DESIGN OFFICES



We offer preparation of projects presenting proper use of our products taking into account the specificity of an object ensuring the observance of safety principles. Cooperation at the design stage is based on proven solutions and rich experience.

### CAD LIBRARY IN 2D/3D



In terms of support, we provide CAD library covering all our products, both in 2D and 3D format.

## Details?

Feel free to ask!

Niczuk  
5  
 **GoBeam**

 **GoFrame**

 **GoSterm**

## Calculation software.

And life becomes easier.



Using our innovative calculation software: GoBeam, GoFrame, GoSterm you will receive support in terms of selecting the elements of Niczuk system. We guarantee safety of solutions and conformity with Polish and European standards and construction regulations.



## GoBeam

The module determines the tension values and bend arrows in the mounting channel depending on the element support and value of forces applied. GoBeam allows for the analysis of single- and multi-span systems up to 10 support points and selection of the mounting channel which meets the set static system.

## GoFrame

GoFrame software with the set loads selects applicable elements needed to build a 3D frame.



## GoStem

The module is used for determining forces which act on fixed points and thermal expansions as well as tensions in the pipeline. Calculations are performed for one of 5 natural compensation schemes and for flexible joints. The program takes into account various pipe types within the diameters of up to DN500.

# Save your time!

Check our software  
available at [niczuk.eu](http://www.niczuk.eu)



# MXD fittings in ultra-thin anti-corrosion coating Ultra Cover XP.

- Designed to create spatial connections from 41 mm wide mounting profiles
- Special ribbing that guarantees stability and strength of created structures
- Adjustable in position when used with torsion elements such as EZP and ESZ
- Available in zinc plated and ultra Cover XP coating for outdoor applications



## MORE INFORMATION

### CHAPTER 18

Products in UltraCover XP coating

p. 262



# Trainings.

We are experts in our sector. We are very anxious to share our knowledge with all those who are interested in modern solutions in installation techniques.

We organize a series of trainings for installers, designers and specialists from various construction sectors across the country. Trainings are free of charge both for installers working for us permanently and also for companies which are starting their adventure with Niczuk systems.

The implementation of an effective program of free product trainings in terms of installation technique or fire protection allows broadening knowledge about fixing systems. Training covers also trade and marketing information but most of all expert's technical knowledge. Training allow training allows us to obtain new skills, make up the element of development, and raise the qualifications necessary for everyday work. Trainings are carried out by experienced and qualified engineering and technical personnel.

## PRODUCT TRAININGS

Trainings dedicated to distribution companies aim, most of all, at broadening knowledge about the company's products and newly implemented solutions. During product trainings, we not only provide general information about the whole range of products but also teach how to use them optimally.

## TRAININGS ON PROPER AND EFFECTIVE ASSEMBLY

For installers, we offer training in installation techniques and fixing systems with special consideration for proper assembly, the universality of its use, and time-saving.

## TRAININGS ON FIRE PROTECTION

We offer specialist trainings in fire protection. Get information about the most modern techniques for preparing fire protection systems taking into account binding standards and regulations. We are aware that even the best quality protection systems will not be functional in the event of improper assembly. We train contracting companies in cooperation with National Fire Brigade preventers and fire protection experts. We adjust the systems to specific fire hazard zones and the useful nature of the given object. Our system solutions ensure the contractor that the protection systems conform to the valid construction law and fire safety of buildings.

**Please contact us**  
to set up all the details  
regarding training



**+48 538 238 866**



# Technical documentation.

All our products are the synonyms of quality, safety and reliability. Detailed control over the realization process and continuous supervision over technical documentation are one of our priorities. System solutions which we offer conform to the binding construction law.

## EN ISO 9001 CERTIFICATE

Technical approvals, national technical assessments, and certificates held by our suspension system are evidence of their reliability. The quality management system EN ISO 9001 confirms compliance with standards in the design, production, and sale of fastening systems for the installation industry.

## EN ISO 14001 CERTIFICATE

ISO 14001 is an international standard that defines the principles for minimizing pollution caused by the economic activities of businesses. It aids in monitoring and improving environmental performance, including reducing energy and paper consumption, as well as limiting waste and greenhouse gas emissions. It confirms that our company operates in accordance with the principles of sustainable development.

## EN 1090-1 CERTIFICATE

In response to our customers' expectations, we have reorganized our existing Factory Production Control (FPC) system to comply with the European harmonized standard EN 1090-1. Continuous supervision at all production stages and its certification ensures the quality and safety of using our products at the highest level. The placement of CE marking on our products confirms the declared properties of our steel elements and constructions.

## EN ISO 3834-2 CERTIFICATE

For further improvement, we have implemented a comprehensive quality management system in welding, in accordance with the standard EN ISO 3834-2. We guarantee the stability of the welding process, ensuring high-quality products for our customers.

## ENVIRONMENTAL DECLARATION

The EPD is a third-party-verified certificate assessing product's environmental impact at various stages of its production and lifecycle: from raw material acquisition through production, transportation, assembly, usage, disposal and recycling. Possessing an environmental declaration ensures that our company operates sustainably focusing on reducing carbon dioxide emissions and consuming natural resources.

## NATIONAL TECHNICAL ASSESSMENTS

Niczuk's fastening system holds national technical assessments and national declarations of performance, which are confirmed by certificates from the Institute of Building Technology, allowing the products to be marketed and used in construction.



FM Approvals is an international leader in testing and certification, particularly for fire protection products. They certify products and services, contributing to the prevention of losses related to fires in warehouse and production facilities. FM provides comprehensive global solutions backed by laboratory research and testing. The products undergo annual audits. Their certification is often required by insurance companies for facilities.



VdS is among the leading organizations in expert appraisals and certifications in the field of fire protection and safety. The effectiveness of fire protection and anti-burglary measures is a primary task from the perspective of insurers, along with the technical assessment of installations. Devices tested and approved by VdS carry certification and undergo annual audits. Their certification is often required by insurance companies for facilities.



**D** Ultra  
Cover XP | **21 years**  
of guarantee

## Coatings.

Anti-corrosion coatings applied in the course of manufacturing of our products is the highest quality protection against surface and installation elements corrosion, which operate in the environments that require increased resistance to the impact of chemical environment, UV and water influence, guaranteeing high parameters of the quality of realization.



# 25 years of guarantee

## ANTIQ

Elements in Antiq coating are a perfect solution for historical objects.

We have introduced the highest quality products in our offer which will not only create perfect composition with the elevation of historical buildings but are also durable and functional. Technologies and modern solutions applied by us allow for adjusting the products to the needs of historical buildings at the same time maintaining high anti-corrosion parameters.

The elements in Antiq coating add character and constitute important accents in the reconstructed and subject to renovation buildings. Aesthetics, high quality and useful values are the most important features which shall characterize materials applied for the type of buildings renovation. There are two types of anti-corrosion coatings applied in the production of elements in Antiq coating. The first one, applied directly on the handle, is flake coating in black shade, then the pipe clamps are covered by powder painting coating. The coating obtained in such a way is resistant to corrosion, chemical substances, high temperature and mechanical damage. It protects steel surfaces used in direct exposure to atmospheric conditions for a long time.



## STAINLESS STEEL

Exceptional resistance of stainless steel to corrosion results from the process of material passivation. The oxide layer formed, despite small thickness, resists the permeability of corrosion factors and decides about the resistance to the impact of aggressive environments.

## HOT-DIP GALVANIZATION

The thickness of zinc coating is from 45 to 150 microns. Hot-dip galvanization is an exceptional protection against corrosion and impact of atmospheric conditions. Hot-dip galvanized products are intended for application, most of all, outside, where they are in contact with atmospheric conditions.

## ELECTRIC GALVANIZATION

It is the most frequently applied way of metal surface protection. Electro-galvanized metal products are intended for assembly inside buildings.

# Ultra Cover XP

## ULTRA COVER XP

Our most modern achievement is ultra-thin anti-corrosion layer Ultra Cover XP which protects products leaving behind the hitherto applied electric and hot-dip galvanization technologies. Ultra Cover XP characterizes with high resistance to external factors and belongs to the group of lamellar (flake) coatings.

The innovative technology of non-electrolytic application of anti-corrosion coatings is resistant to temperature and chemical agents with high corrosion resistance. Tests showed that Ultra Cover XP coating resists over 1,000 h in a salt chamber according to PN-EN ISO 9227:2012. The corrosion resistance of Ultra Cover XP is much higher than in classically hot-dip galvanized coatings with much smaller thickness, while it is thin enough not to change the geometry of connection elements and as opposed to hot-dip galvanization, zinc-plated elements do not require calibration, which has a positive impact on the resistance of joints.

### Main advantages and benefits of Ultra Cover XP:

- perfect resistance to corrosion,
- high resistance to temperature and chemical agents,
- limited white corrosion and other corrosion products appearing in the course of use,
- resistance to many mild chemical substances and solvents, including petrol and brake fluid,
- no hydrogen embrittlement in the material,
- possibility of covering complicated shapes, recessions and openings,
- small thickness of Ultra Cover XP coating has greater corrosion resistance than higher thickness of traditional coating.

Ultra Cover XP coating is composed of a few layers. At first, the product is covered by a base layer which reacts with steel surface creating, after applicable processing, very well adhering, specific shell. Then, the base is covered by a sealer which ensures the required durability. Ultra Cover XP makes the product more repeatable, resistant to atmospheric conditions. Modern coating lacks any discoloration and sags which essentially improves aesthetic values.

### Ultra Cover XP coating is eco-friendly!

Ultra Cover XP does not contain any harmful chromates, is safe to the surrounding and its production is energy-saving and undemanding. The process in which products are covered with the coating ensures smaller, in comparison to other similar ones, energy consumption and low water consumption.

## GUARANTEE

All the products

**Ultra Cover XP®**

**21**  
**years**  
of guarantee



# New products and innovations.

All our products are the synonyms of quality, safety and reliability. Detailed control over the realization process and continuous supervision over technical documentation are one of our priorities. System solutions which we offer conform to the binding construction law.



## Heavy duty construction.

S355 structural steel

Hole layout, allowing full adjustment

Slotted holes for through-hole mounting

Ribbing increasing resistance to buckling, deformation and eccentric torsion

Anti-corrosion coating — hot-dip galvanizing with coating thickness  $\geq 55 \mu\text{m}$

### CERTA heavy channels

CERTA channels are available in two sizes: 82x82x3 mm (KE) and 100x100x4 mm (KJ) and a length of 3 and 6 meters. Their closed structure makes it possible to create horizontal beams, columns and a variety of spatial structures with relatively low dead weight.

MORE INFORMATION

**CHAPTER 19**  
CERTA – heavy channel system  
pages 270-301

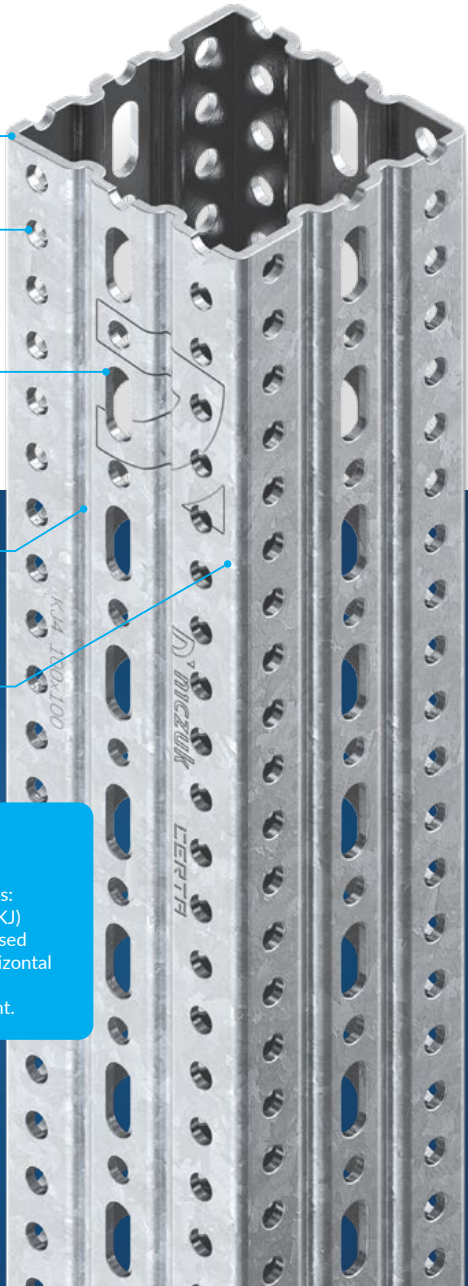

## Pipe clamps HOBBY.

- New revolutionary product
- Unique geometry of lugs ensures stability and high resistance
- No need to apply double-threaded screws with a flange
- Washers made of plastic secure bolts against falling out
- Damping insert made of EPDM elastomer with thermal resistance from -40°C to +120°C



**Quality  
is our  
HOBBY.**

*hobby*

**MORE INFORMATION**

**CHAPTER 1**  
Pipe Clamps  
with lining  
page 34

**CHAPTER 2**  
Pipe Clamps  
without lining  
page 55

# Sprinkler pipe clamps FM and VdS approved.

NEW

- Pipe clamps for sprinkler systems with FM and VdS certificate
- Fixing nuts replaced with integrated thread in lugs
- Easy assembly - no risk of losing the nut
- Washers made of plastics securing bolts against falling out
- Bolts of 8.8 class
- Full embossing increases the clamp resistance extending to lugs increasing the rigidity of the critical bending location



## Sprinkler pipe loop FM & VdS approved.

MORE INFORMATION

**CHAPTER 9**  
Fire protection  
system  
pages 108-113

- FM certificates
- Fast and comfortable assembly thanks to the cage nut
- Smooth and easy height adjustment

# Quick installation pipe clamps WESTA.

NEW

- Innovative clamp closure solution for easy installation
- Quick assembly thanks to one-sided clamp closure
- Ideal for fixing plastic, copper, or steel pipes with small diameters
- Two-thread M8/M10 connection
- Fully protected by an anti-corrosion coating
- Damping insert made of EPDM elastomer with thermal resistance from -40°C to +120°C

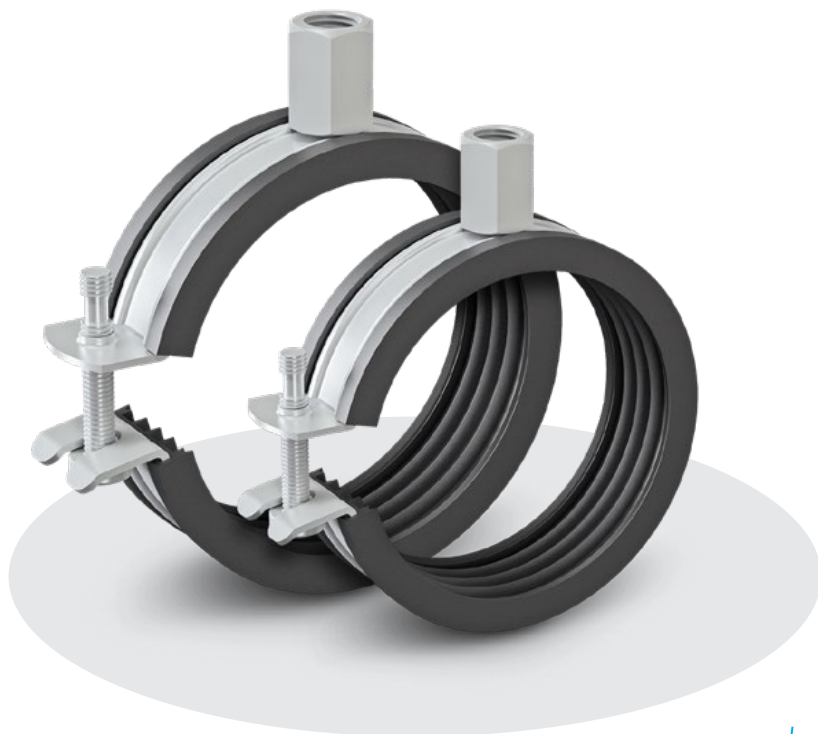

**MORE INFORMATION**

## **CHAPTER 1**

Pipe Clamps with lining

pages 36

westa

# UWG clamps in ultra-thin Ultra Cover XP anti-corrosion coating.

- Intended for use outside and in environments with corrosivity class up to C4, inside industrial, power, and chemical facilities
- Diameter range from 100 to 400
- Double-threaded M8/M10 connection
- EPDM damping insert



NEW



**MORE INFORMATION**

## **CHAPTER 18**

Products in UltraCover XP coating

page 253



**Ultra  
Cover XP**





## Gloves.

High quality leather gloves. Designed especially for fitters. They have a perfect contact surface which increases the comfort of work. A wide strap ensures the glove stabilization on the hand.

**MORE  
INFORMATION**

**CHAPTER 15**  
Installer's work  
ergonomics  
page 204



# Roof support PDT and PDE.

A new series of products made of plastics intended for flat roofs with membrane coating. Available also in sets with mounting channels and connection elements.

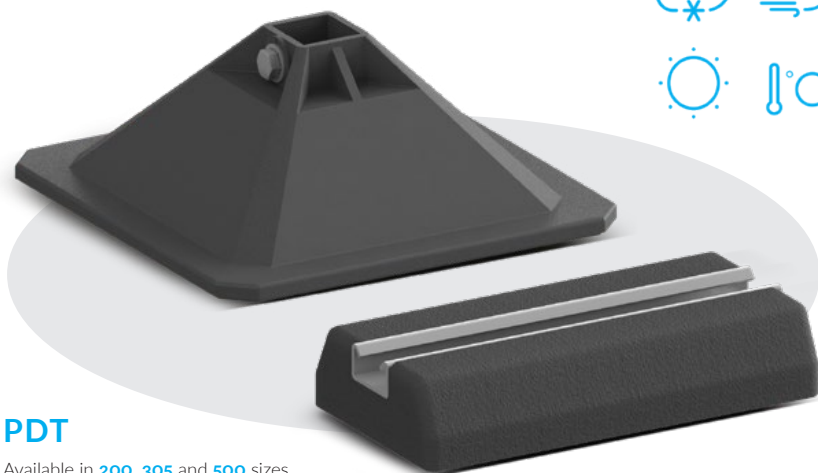

## PDT

Available in **200**, **305** and **500** sizes. Perfect reliability and full resistance to the impact of adverse atmospheric conditions. Stable installation. Intended for all types of bases, also flat roofs and low slope roofs with membrane coating.

## PDE

Available in **250**, **400**, **600**, **1000** sizes. The supports are applied while assembling smaller devices of external units, pipes, ventilation ducts and bunches of cables as well as for the purposes of constructing servicing platforms.

### MORE INFORMATION

#### CHAPTER 7







Roof support system

pages 94-102



# 01 Pipe clamps with lining

- 01. Pipe clamps with lining
- 02. Pipe clamps without lining
- 03. Fixed points and sliding plates
- 04. Vibration isolators
- 05. Wire rope suspension system
- 06. Pipe clamps and ventilation accessories
- 07. Roof support system and service platforms
- 08. Roof support kits
- 09. Fire protection system
- 10. Nipro firestop and fire protection systems
- 11. Channels
- 12. Channels accessories
- 13. Fastening and connecting accessories
- 14. Anchor fixings
- 15. Installer's work ergonomics
- 16. Stainless steel products (A2)
- 17. Hot-dip galvanized elements
- 18. UltraCover XP products
- 19. CERTA – heavy channel system
- 20. Projects support

## 1.1. Pipe clamps with lining

	Pipe clamps EXPERT	31
	Pipe clamps DUO	33
	Pipe clamps HOBBY	34
	Pipe clamps ANTIQ	35
	Pipe clamps WESTA UPGSW	36
	Pipe clamps BACO UPGSB	37
	Double pipe clamps UDG	37

## 1.2. Clamps for copper pipes

	Clamps for copper pipes UPGM	38
	Double clamps for copper pipes UDGM	38

# 01

## Pipe clamps with lining

### 1.3. Thermal insulation clamps

	Thermal insulation clamps L2	40
	Thermal insulation clamps L4	41
	Thermal insulation clamps L6	42
	Thermal insulation clamps LX13	43
	Thermal insulation clamps LX19	44
	Thermal insulation clamps LX25	45
	Thermal insulation clamps PX13	46
	Thermal insulation clamps PX20	47
	Thermal insulation clamps PX30	48
	Thermal insulation clamps PX50	49
	Thermal insulation clamps PX30, PX50 with a flange	50

## PIPE CLAMPS EXPERT UPG

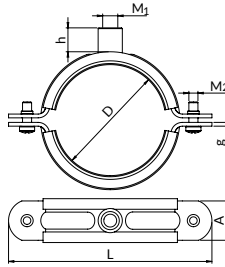

- Permissible load
- Thermal resistance

Pipe clamps in standard option available without a pin and a screw (BK).  
Description of other options - [page 341](#).

### expert

electro-galvanized

cross recessed (from UPG3/8BK to UPG5BK) or hexagonal head (from UPG139BK to UPG500BK)

material: EPDM elastomer; thermal resistance: -40°C to +120°C. Sound insulation in accordance with DIN 4109 (low-noise installations). Possibility of ordering with silicone lining with thermal resistance of: -60°C to +250°C

Scope of diameters D [mm]	Clamp dimensions		Connection		Connection screws M <sub>2</sub>	Permissible load [kN]	Weight 1 pcs [kg]	Quantity [pcs/pkg]	Designation for the order	Catalogue number (BK version)	
	L [mm]	A x g [mm]	Size M <sub>1</sub>	Height h [mm]	Version						
16-20	62.5	19,8x2,0	M8	5,3	A	M6	2,00	0,0537	100	UPG3/8BK	80130201700
20-24	69.8	19,8x2,0	M8	5,3	A	M6	2,00	0,0606	100	UPG1/2BK	80130202100
26-30	75.1	19,8x2,0	M8	5,3	A	M6	2,00	0,0676	100	UPG3/4BK	80130202600
34-39	90.5	23,3x2,0	M8	5,3	A	M6	2,00	0,0983	50	UPG1BK	80130203300
41-46	100.2	23,4x2,0	M8	5,3	A	M6	2,00	0,1096	50	UPG11/4BK	80130204200
48-53	101.5	23,5x2,0	M8	5,3	A	M6	2,00	0,1187	50	UPG11/2BK	80130204800
52-57	109.5	23,5x2,0	M8	5,3	A	M6	2,00	0,1348	50	UPG54BK	80130205400
59-64	114	24x2,0	M8	5,3	A	M6	2,00	0,1349	50	UPG2BK	80130206000
74-79	134.5	26x2,5	M10/M12	17,5	B	M6	2,15	0,2192	25	UPG21/2BK	80130207600
78-84	152	26x2,5	M10/M12	17,5	B	M6	2,15	0,2455	25	UPG80BK	80130208000
85-91	146.3	26x2,5	M10/M12	17,5	B	M6	2,15	0,2434	25	UPG3BK	80130208900
102-108	166	26x2,5	M10/M12	17,5	B	M6	2,15	0,2801	25	UPG100BK	80130210000
107-113	166.2	26x2,5	M10/M12	17,5	B	M6	2,15	0,2838	25	UPG4BK	80130211000
112-118	175.7	26x2,5	M10/M12	17,5	B	M6	2,15	0,3022	25	UPG114BK	80130211400
124-131	194.3	26x2,5	M10/M12	17,5	B	M6	2,15	0,3322	25	UPG125BK	80130212500
130-138	194	26x2,5	M10/M12	17,5	B	M6	2,15	0,3327	20	UPG5BK	80130213300
139-146	221	35x3,0	M10/M12	25,0	C	M8	3,90	0,6194	10	UPG139BK	80130213900
158-166	235	35x3,0	M10/M12	25,0	C	M8	3,90	0,6580	10	UPG6BK	80130216000
164-172	236	35x3,0	M10/M12	25,0	C	M8	3,90	0,6604	10	UPG168BK	80130216800
175-188	252	35x3,0	M10/M12	25,0	C	M8	3,90	0,7570	10	UPG188BK	80130218800
200-208	286	35x3,0	M10/M12	25,0	C	M8	3,90	0,7901	10	UPG200BK	80130220000
206-214	298	35x3,0	M12/M16	25,0	C	M8	3,90	0,8361	10	UPG210BK	80130221000
214-222	305	35x3,0	M12/M16	25,0	C	M8	3,90	0,8471	5	UPG8BK	80130221900
244-252	334	35x3,0	M12/M16	25,0	C	M8	3,90	0,9518	5	UPG250BK	80130225000
264-273	338	35x4,0	M12/M16	26,0	C	M10	4,50	1,3797	5	UPG273BK	80131227300
278-296	356	35x4,0	M12/M16	26,0	C	M10	4,50	1,4000	5	UPG280BK	80131228000
307-316	380	35x4,0	M12/M16	26,0	C	M10	4,50	1,5600	5	UPG315BK	80131231500
317-326	390	35x4,0	M12/M16	26,0	C	M10	4,50	1,6690	5	UPG324BK	80130232400
346-358	423	35x4,0	M12/M16	26,0	C	M10	4,50	1,5920	5	UPG355BK	80131235500
395-410	467	35x4,0	M12/M16	26,0	C	M10	4,50	1,8000	5	UPG400BK	80130240000
442-456	523	35x4,0	M12/M16	26,0	C	M10	4,50	2,1000	5	UPG450BK	80131245000
495-505	569	35x4,0	M12/M16	26,0	C	M10	4,50	2,1600	5	UPG500BK	80130250000



## EXAMPLES OF PIPELINE FASTENING WITH THE USE OF SINGLE PIPE CLAMPS

CLAMPS  
WITH LINING

UPG FIXING

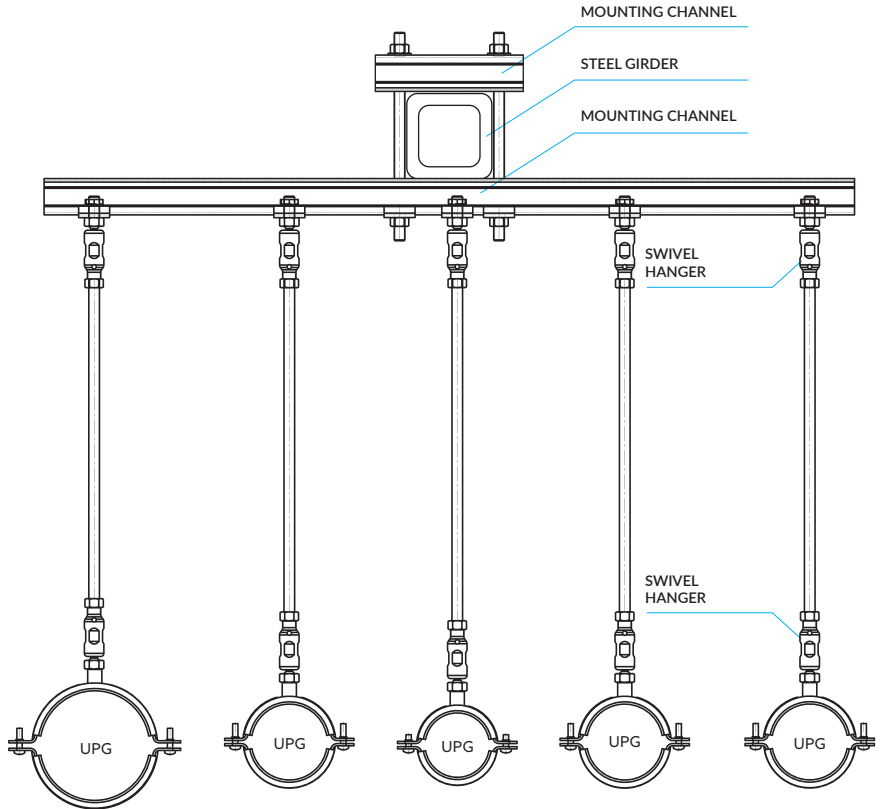

## PIPE CLAMPS DUO UPGD

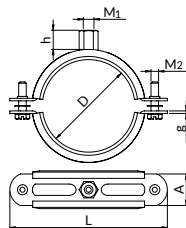

- Permissible load
- Thermal resistance

Pipe clamps in standard option available without a pin and a screw (BK).  
Description of other options - [page 341](#).

duo

electro-galvanized

with hexagonal head with cross and groove recession + washers which prevent from bolts falling out

material: EPDM elastomer; thermal resistance: -40°C to +120°C

Possibility to order clamps up to size UPGD80BK with silicone lining with thermal resistance ranging from -60 to 2500C.

Scope of diameters D [mm]	Clamp dimensions		Connection			Connection screws M <sub>2</sub>	Permissible load [kN]	Weight 1 pcs [kg]	Quantity [pcs/pkg]	Designation for the order	Catalogue number (BK version)
	L [mm]	A x g [mm]	Size M <sub>1</sub>	Height h [mm]	Version						
10-12	58	20x1,25	M8/M10	17,0	D	M6	0,80	0,0502	100	UPGD12BK	80120201200
13-16	62	20x1,25	M8/M10	17,0	D	M6	0,80	0,0525	100	UPGD1/4BK	80120201300
17-20	66	20x1,25	M8/M10	17,0	D	M6	0,80	0,0534	100	UPGD3/8BK	80120201700
21-25	70	20x1,25	M8/M10	17,0	D	M6	0,80	0,0602	100	UPGD1/2BK	80120202100
26-30	76	20x1,25	M8/M10	17,0	D	M6	0,80	0,0655	100	UPGD3/4BK	80120202600
31-36	83	20x1,25	M8/M10	17,0	D	M6	0,80	0,0753	100	UPGD1BK	80120203300
36-41	88	20x1,25	M8/M10	17,0	D	M6	0,80	0,0778	50	UPGD40BK	80120204000
41-46	93	20x1,25	M8/M10	17,0	D	M6	0,80	0,0850	50	UPGD11/4BK	80120204200
46-52	103	20x1,25	M8/M10	17,0	D	M6	0,80	0,0887	50	UPGD11/2BK	80120204800
53-58	105	20x1,25	M8/M10	17,0	D	M6	0,80	0,0834	50	UPGD54BK	80120205400
59-64	116	20x1,5	M8/M10	17,0	D	M6	0,80	0,1039	50	UPGD2BK	80120206000
65-71	118	20x1,5	M8/M10	17,0	D	M6	1,40	0,1646	25	UPGD70BK	80120207000
72-78	125	20x1,8	M8/M10	17,0	D	M6	1,40	0,1760	25	UPGD21/2BK	80120207600
79-85	132	20x1,8	M8/M10	17,0	D	M6	1,40	0,1881	25	UPGD80BK	80120208000
86-92	139	25x2,0	M8/M10	17,0	D	M6	1,40	0,2019	25	UPGD3BK	80120208900
93-99	146	25x2,0	M8/M10	17,0	D	M6	1,40	0,2144	25	UPGD95BK	80120209500
100-107	154	25x2,0	M8/M10	17,0	D	M6	1,40	0,2232	25	UPGD105BK	80120210500
108-115	162	25x2,0	M8/M10	17,0	D	M6	1,80	0,2473	25	UPGD4BK	80120201000
116-124	171	25x2,0	M8/M10	17,0	D	M6	1,80	0,2592	25	UPGD120BK	80120212000
125-133	180	25x2,0	M8/M10	17,0	D	M6	1,80	0,2654	25	UPGD125BK	80120212500
133-141	191	25x2,5	M8/M10	17,0	D	M6	2,10	0,3255	25	UPGD5BK	80120213300
142-150	200	25x2,5	M8/M10	17,0	D	M6	2,10	0,3460	25	UPGD145BK	80120214500
151-160	209	25x2,5	M8/M10	17,0	D	M6	2,10	0,3570	10	UPGD160BK	80120215900
160-169	218	25x2,5	M8/M10	17,0	D	M6	2,10	0,3755	10	UPGD6BK	80120216000
200-210	258	25x2,5	M8/M10	17,0	D	M6	2,10	0,4541	10	UPGD200BK	80120220000



## PIPE CLAMPS HOBBY HUPG

CLAMPS  
WITH LINING

PIPE CLAMPS HOBBY HUPG

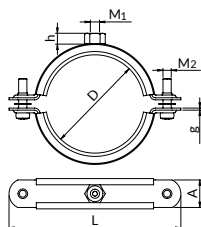

**HOBBY** in the new version!

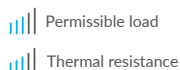

Pipe clamps in standard option available without a pin and a screw (BK).  
Description of other options - [page 341](#).

# hobby

- electro-galvanized
- with cross recession + washers which prevent from bolts falling out
- material: EPDM elastomer; thermal resistance: -40°C to +120°C

Scope of diameters D [mm]	Clamp dimensions		Connection			Connection screws M <sub>2</sub>	Permissible load [kN]	Weight 1 pcs [kg]	Quantity [pcs/pkg]	Designation for the order	Catalogue number (BK version)
	L [mm]	A x g [mm]	Size M <sub>1</sub>	Height h [mm]	Version						
16-20	64	20x1,25	M8	7.9	D	M6	0.80	0,045	100	HUPG3/8BK	80110201700
20-25	69	20x1,25	M8	7.9	D	M6	0.80	0,049	100	HUPG1/2BK	80110202100
25-30	77	20x1,25	M8	7.9	D	M6	0.80	0,056	100	HUPG3/4BK	80110202600
31-36	83	20x1,25	M8	7.9	D	M6	0.80	0,064	100	HUPG1BK	80110203300
40-45	92	20x1,25	M8	7.9	D	M6	0.80	0,072	50	HUPG11/4BK	80110204200
48-52	98	20x1,25	M8	7.9	D	M6	0.80	0,078	50	HUPG11/2BK	80110204800
53-58	105	20x1,25	M8	7.9	D	M6	0.80	0,083	50	HUPG54BK	80110205400
59-64	112	20x1,25	M8	7.9	D	M6	0.80	0,091	50	HUPG2BK	80110206000
73-78	125	20x1,5	M8	7.9	D	M6	1.40	0,115	25	HUPG21/2BK	80110207600
87-93	139	20x1,5	M8	7.9	D	M6	1.40	0,129	25	HUPG3BK	80110208900
107-114	159	20x1,5	M8	7.9	D	M6	1.80	0,150	25	HUPG4BK	80110211000
125-133	178	20x1,5	M8	7.9	D	M6	1.80	0,172	25	HUPG125BK	80110212500
133-140	185	20x1,5	M8	7.9	D	M6	2.10	0,183	20	HUPG5BK	80110213300
158-165	209	20x2,0	M8	7.9	D	M6	2.10	0,235	10	HUPG6BK	80110216000

## PIPE CLAMPS ANTIQ

25 years  
of guarantee

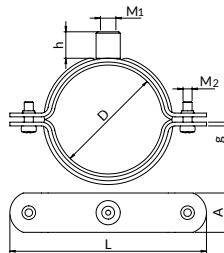

- Permissible load
- Thermal resistance

## ANTIQ

Pipe clamps in standard option available without a pin and a screw (BK). Description of other options - [page 341](#).

- zinc-lamellar galvanized finished with mat layer of varnish coating (RAL 9005 color) applied using powder painting method
- cross recessed (from ANTIQ2 to ANTIQ5) or hexagonal head (from ANTIQ6 to ANTIQ210)
- material: closed-cell rubber HH/EPDM. Thermal resistance: -40°C to +100°C

Scope of diameters D [mm]	Clamp dimensions		Connection			Connection screws M <sub>2</sub>	Permissible load [kN]	Weight 1 pcs [kg]	Quantity [pcs/pkg]	Designation for the order	Catalogue number
	L [mm]	A x g [mm]	Size M <sub>1</sub>	Height h [mm]	Version						
59-63	110	23.5x2,0	M8	5,3	A	M6	2,40	0,11	4	ANTIQ2	8020206000
75-80	130	26x2,5	M10/M12	17,5	B	M6	2,40	0,18	2	ANTIQ21/2	8020276000
109-114	170	26x2,5	M10/M12	17,5	B	M6	2,40	0,24	1	ANTIQ4	8020211000
123-130	183	26x2,5	M10/M12	17,5	B	M6	2,40	0,27	1	ANTIQ125	8020212500
131-138	194	26x2,5	M10/M12	17,5	B	M6	2,40	0,28	1	ANTIQ5	8020213300
160-169	235	35x3,0	M10/M12	25,0	C	M8	3,90	0,55	1	ANTIQ6	8020216000
197-206	284	35x3,0	M10/M12	25,0	C	M8	3,90	0,70	1	ANTIQ200	8020220000
210-220	297	35x3,0	M12/M16	25,0	C	M8	3,90	0,75	1	ANTIQ210	8020221000



## PIPE CLAMPS WESTA UPGSW

CLAMPS  
WITH LINING

PIPE CLAMPS WESTA UPGSW

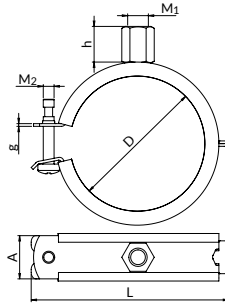

||| Permissible load  
||| Thermal resistance

# Westa

electro-galvanized

single-side screw closure

M5 screw

material: EPDM. Thermal resistance: -40°C do +120°C

Scope of diameters D [mm]	Clamp dimensions		Connection			Connection screws M <sub>2</sub>	Permissible load [kN]	Weight 1 pcs [kg]	Quantity [pcs/pkg]	Designation for the order	Catalogue number (BK version)
	L [mm]	A x g [mm]	Size M <sub>1</sub>	Height h [mm]	Version						
11-15	42,4	20x1,0	M8/M10	17,0	D	M5	0,35	0,032	50	UPGSW1/4	80140221300
16-20	46,1	20x1,0	M8/M10	17,0	D	M5	0,35	0,034	50	UPGSW3/8	80140221700
21-25	51,2	20x1,0	M8/M10	17,0	D	M5	0,35	0,038	50	UPGSW1/2	80140222200
26-30	56,3	20x1,0	M8/M10	17,0	D	M5	0,35	0,04	50	UPGSW3/4	80140222700
31-36	63,2	20x1,0	M8/M10	17,0	D	M5	0,40	0,046	50	UPGSW1	80140223300
38-43	71,2	20x1,25	M8/M10	17,0	D	M5	0,40	0,056	50	UPGSW11/4	80141224000
46-51	79,8	20x1,25	M8/M10	17,0	D	M5	0,40	0,064	50	UPGSW11/2	80140222000
52-57	85,2	20x1,25	M8/M10	17,0	D	M5	0,40	0,068	50	UPGSW54	80140225400
58-64	91,2	20x1,25	M8/M10	17,0	D	M5	0,40	0,072	50	UPGSW2	80140226000



## PIPE CLAMPS BACO UPGSB

ALMOST THE  
LAST PIECES

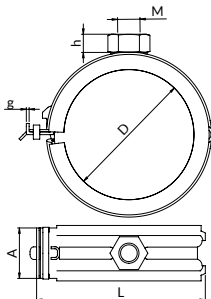

- Permissible load
- Thermal resistance
- electro-galvanized

baco

material: EPDM. Thermal resistance: -40°C do +120°C

single-side snap closure

Scope of diameters D [mm]	Clamp dimensions		Connection			Permissible load [kN]	Weight 1 pcs [kg]	Quantity [pcs/pkg]	Designation for the order	Catalogue number (BK version)
	L [mm]	A x g [mm]	Size M <sub>1</sub>	Height h [mm]	Version					
9-10	26,8	16x0,8	M8	6,5	D	0,25	0,014	50	UPGSB10	80140211000
11-12	28,8	16x0,8	M8	6,5	D	0,25	0,016	50	UPGSB12	80140211200
15	32,4	16x0,8	M8	6,5	D	0,25	0,016	50	UPGSB15	80140211500
16-17	34	16x0,8	M8	6,5	D	0,25	0,018	50	UPGSB3/8	80140211800
20-21	38,1	16x0,8	M8	6,5	D	0,25	0,02	50	UPGSB1/2	80140211200
25-26	43,7	16x0,8	M8	6,5	D	0,25	0,022	50	UPGSB3/4	80140212600
31	52	20x1,0	M8	6,5	D	0,33	0,036	50	UPGSB1	80140213100
42-43	60,7	20x1,0	M8	6,5	D	0,33	0,042	50	UPGSB11/4	80140214100
48-49	66,6	20x1,0	M8	6,5	D	0,33	0,046	50	UPGSB11/2	80140214800

## DOUBLE PIPE CLAMPS UDG

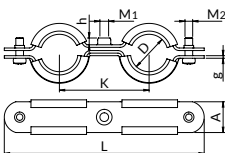

- Permissible load
- Thermal resistance
- electro-galvanized
- with cross recession

material: EPDM elastomer. Thermal resistance: -40°C to +120°C

Pipe clamps in standard option available without a pin and a screw (BK). Description of other options - [page 341](#).

Scope of diameters [mm]	Clamp dimensions		Connection			Permissible load [kN]	Weight [kg]	Quantity [pcs/pkg]	Designation for the order	Catalogue number (BK version)		
	L [mm]	K [mm]	A x g [mm]	Size M <sub>1</sub>	Height h [mm]						Version	Connection screws M <sub>2</sub>
15-18	116,1	48	19,8x2,0	M8	5,3	A	M6	0,30	0,093	50	UDG3/8BK	80150201700
20-23	128,8	54	19,8x2,0	M8	5,3	A	M6	0,30	0,111	50	UDG1/2BK	80150202100
26-29	155,6	70	24x2,0	M8	5,3	A	M6	0,30	0,161	50	UDG3/4BK	80150202600
31-34	156,8	70	24x2,0	M8	5,3	A	M6	0,30	0,171	50	UDG1BK	80150203300



## CLAMPS FOR COPPER PIPES UPGM

CLAMPS WITH LINING

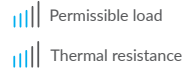
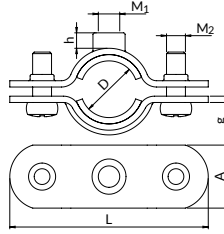

Pipe clamps in standard option available without a pin and a screw (BK). Description of other options - [page 341](#).

anti-corrosion protection: electro-galvanisation (yellow passivation is used to make the color similar to copper elements)

with cross recession

material: foamed polyethylene. Thermal resistance: -30°C to +100°C

Scope of diameters D [mm]	Clamp dimensions		Connection			Permissible load [kN]	Weight 1 pcs [kg]	Quantity [pcs/pkg]	Designation for the order	Catalogue number	
	L [mm]	A x g [mm]	Size M <sub>1</sub>	Height h [mm]	Version						Connection screws M <sub>2</sub>
12-14	46	15x1,5	M6	4,0	A	M5	1,00	0,021	100	UPGM12BK	80160201200
15-17	47	15x1,5	M6	4,0	A	M5	1,00	0,022	100	UPGM15BK	80160201500
17-20	51	15x1,5	M6	4,0	A	M5	1,00	0,025	100	UPGM18BK	80160201800
20-23	63	20x2,0	M8	5,3	A	M6	1,00	0,049	100	UPGM22BK	80160202200

## DOUBLE CLAMPS FOR COPPER PIPES UDGM

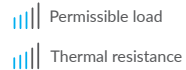
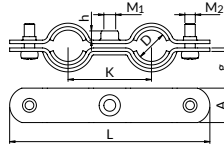

Pipe clamps in standard option available without a pin and a screw (BK). Description of other options - [page 341](#).

anti-corrosion protection: electro-galvanisation (yellow passivation is used to make the color similar to copper elements)

material: foamed polyethylene thermal resistance: -30°C to +100°C

with cross recession

Scope of diameters D [mm]	Clamp dimensions			Connection			Permissible load [kN]	Weight [kg]	Quantity [pcs/pkg]	Designation for the order	Catalogue number	
	L [mm]	K [mm]	A x g [mm]	Size M <sub>1</sub>	Height h [mm]	Version						Connection screws M <sub>2</sub>
15-17	89,9	36	14.8x1,5	M6	4,5	A	M5	0,30	0,040	100	UDGM15BK	8170201500
17-20	93,4	40	14.8x1,5	M6	4,5	A	M5	0,30	0,042	100	UDGM18BK	8170201800
20-23	115,2	48	19.8x2,0	M8	5,3	A	M6	0,30	0,085	100	UDGM22BK	8170202200

CLAMPS FOR COPPER PIPES UPGM

DOUBLE CLAMPS FOR COPPER PIPES UDGM

## ASSEMBLING THE PIPELINES WITH DOUBLE CLAMP FOR COPPER PIPES

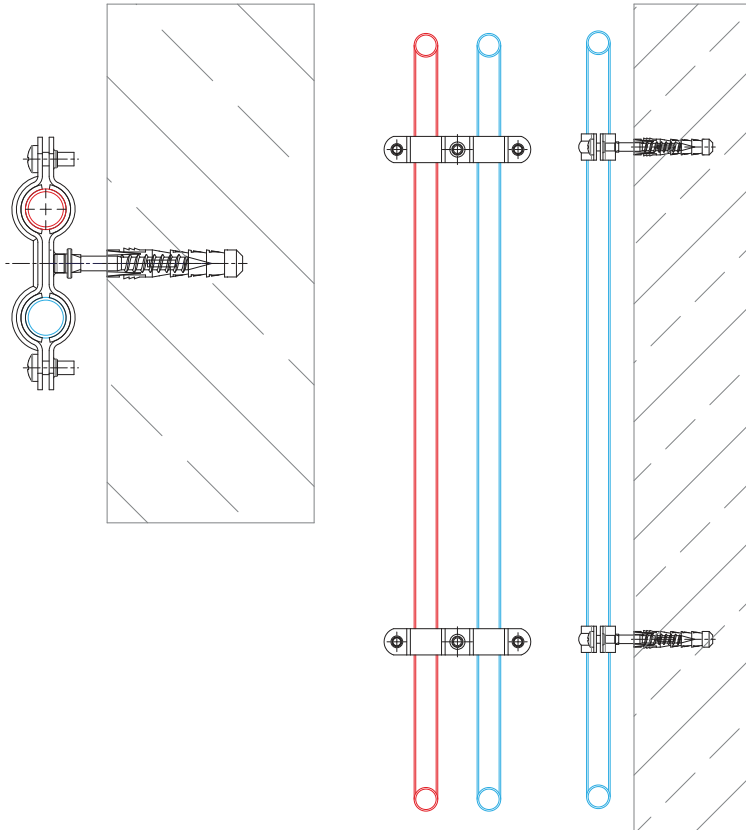

### Advantages of copper systems:

- system durability (pipes do not undergo ageing)
- bacteriostatic properties (no viruses or bacteria develop on the pipes' internal walls, water flowing through the copper pipe does not change its odor or taste)
- relatively low weight (makes assembly easier)
- gas tightness (oxygen does not penetrate through the pipe walls which protects the system elements from corrosion)
- overall look of the installation



## THERMAL INSULATION CLAMPS L2

CLAMPS  
WITH LINING

THERMAL INSULATION CLAMPS L2

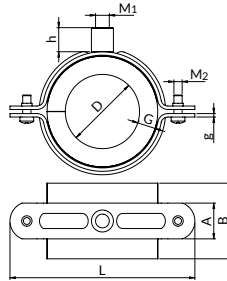

Permissible load



Thermal resistance



material: load-bearing elements made of PET with the density of 100 kg/m<sup>3</sup>, set in rubber foam, external load-bearing coatings made of painted aluminium sheet metal with the thickness of 0,8mm, outside zinc-plated steel clamp. Thermal resistance: -50°C to +110°C.



electro-galvanized



bilateral screw closure



installation method  
- Chapter 20

Thermal conductivity coefficient:  
0,033 W/(m x K)

### L2 insulation thickness 12,0 mm - 16,0 mm

External pipe diameter D [mm]	Insulation thickness G [mm]	Insulation length B [mm]	Connection		Connection screws M <sub>2</sub>	Clamp dimensions		Permissible load [kN]	Weight [kg]	Designation for the order	Catalogue number	
			Size M <sub>1</sub>	Height h [mm]		Version	L [mm]					A x g [mm]
12-12	12	45	M8/M10	17,0	D	M6	76	20x1,25	1,20	0,07	L2-12	80220001200
15-15	12	45	M8/M10	17,0	D	M6	83	20x1,25	1,20	0,1	L2-15	80220001500
21-22	12	45	M8/M10	17,0	D	M6	93	20x1,25	1,20	0,1	L2-21/22	80220002100
26-28	12	45	M8/M10	17,0	D	M6	103	20x1,25	1,20	0,12	L2-26/28	80220002600
33-35	14	50	M8/M10	17,0	D	M6	105	20x1,5	1,20	0,13	L2-33/35	80220003300
42-42	14	50	M8/M10	17,0	D	M6	116	20x1,5	1,60	0,17	L2-42	80220004200
48-49	14	55	M10/M12	17,5	B	M6	130	26x2,5	2,40	0,22	L2-48	80220004800
54-54	14	55	M10/M12	17,5	B	M6	134,5	26x2,5	2,40	0,23	L2-54	80220005400
57-57	14	55	M10/M12	17,5	B	M6	130	26x2,5	2,40	0,25	L2-57	80220005700
60-64	14	65	M10/M12	17,5	B	M6	151	26x2,5	2,40	0,27	L2-60	80220006000
70-70	14	65	M10/M12	17,5	B	M6	155	26x2,5	2,40	0,28	L2-70	80220007000
76-80	15	75	M10/M12	17,5	B	M6	168	26x2,5	2,40	0,33	L2-76	80220007600
88-89	15	95	M10/M12	17,5	B	M6	170	26x2,5	2,40	0,36	L2-89	80220008900
101-102	16	95	M10/M12	17,5	B	M6	197	26x2,5	2,40	0,4	L2-101	80220010100
108-108	15	95	M10/M12	17,5	B	M6	194	26x2,5	2,40	0,54	L2-108	80220010800
114-115	15	115	M10/M12	17,5	B	M6	194	26x2,5	2,40	0,61	L2-114	80220011400
125-125	15	115	M10/M12	25,0	C	M8	236	35x3,0	3,90	0,8	L2-125	80220012500
133-133	16	115	M10/M12	25,0	C	M8	236	35x3,0	3,90	0,78	L2-133	80220013300
139-140	16	115	M10/M12	25,0	C	M8	236	35x3,0	3,90	0,76	L2-139	80220013900
159-160	16	115	M10/M12	25,0	C	M8	284	35x3,0	3,90	0,95	L2-159/160	80220016000
165-168	16	125	M10/M12	25,0	C	M8	286	35x3,0	3,90	0,93	L2-168	80220016800

## THERMAL INSULATION CLAMPS L4

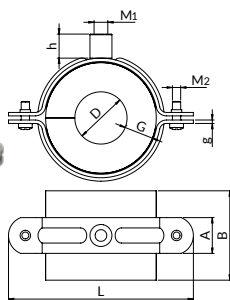

Permissible load



Thermal resistance



material: load-bearing elements made of PET with the density of 100 kg/m<sup>3</sup>, set in rubber foam, external load-bearing coatings made of painted aluminium sheet metal with the thickness of 0.8 mm, outside a zinc-plated steel clamp. Thermal resistance: -50°C to +110°C.



electro-galvanized



bilateral screw closure



installation method  
- Chapter 20

Thermal conductivity coefficient:  
0,033 W/(m x K)

L4 insulation thickness 18,0 mm – 27,0 mm

External pipe diameter D [mm]	Insulation thickness G [mm]	Insulation length B [mm]	Connection		Connection screws M <sub>2</sub>	Clamp dimensions		Permissible load [kN]	Weight [kg]	Designation for the order	Catalogue number	
			Size M <sub>1</sub>	Wys. h [mm]		Version	L [mm]					A x g [mm]
12-12	18	55	M8/M10	17,0	D	M6	93	20x1,25	1,20	0,1	L4-12	80240001200
15-18	18	55	M8/M10	17,0	D	M6	93	20x1,25	1,20	0,11	L4-15/18	80240001500
21-22	19	55	M8/M10	17,0	D	M6	103	20x1,25	1,20	0,14	L4-21/22	80240002100
26-28	20	55	M8/M10	17,0	D	M6	116	20x1,5	1,60	0,18	L4-26/28	80240002600
33-35	22	65	M10/M12	17,5	B	M6	130	26x2,5	2,40	0,23	L4-33/35	80240003300
38-38	22	65	M10/M12	17,5	B	M6	134,5	26x2,5	2,40	0,24	L4-38	80240003800
42-45	22	65	M10/M12	17,5	B	M6	134,5	26x2,5	2,40	0,3	L4-42	80240004200
48-49	22	65	M10/M12	17,5	B	M6	151	26x2,5	2,40	0,27	L4-48	80240004800
54-57	22	65	M10/M12	17,5	B	M6	155	26x2,5	2,40	0,29	L4-54	80240005400
60-61	23	75	M10/M12	17,5	B	M6	168	26x2,5	2,40	0,33	L4-60	80240006000
63-64	23	75	M10/M12	17,5	B	M6	166,2	26x2,5	2,40	0,32	L4-63/64	80240006300
70-70	23	75	M10/M12	17,5	B	M6	166	26x2,5	2,40	0,33	L4-70	80240007000
76-77	23	85	M10/M12	17,5	B	M6	170	26x2,5	2,40	0,37	L4-76	80240007600
80-80	23	85	M10/M12	17,5	B	M6	187	26x2,5	2,40	0,39	L4-80	80240008000
88-89	24	100	M10/M12	17,5	B	M6	197	26x2,5	2,40	0,43	L4-89	80240008900
101-102	25	100	M10/M12	25,0	C	M8	221	35x3,0	3,90	0,72	L4-101	80240010100
108-108	24	100	M10/M12	25,0	C	M8	236	35x3,0	3,90	0,78	L-108	80240010800
114-115	24	115	M10/M12	25,0	C	M8	236	35x3,0	3,90	0,81	L4-114	80240011400
125-125	24	115	M10/M12	25,0	C	M8	235	35x3,0	3,90	0,81	L4-125	80240012500
133-133	25	115	M10/M12	25,0	C	M8	261	35x3,0	3,90	0,94	L4-133	80240013300
139-140	25	115	M10/M12	25,0	C	M8	252	35x3,0	3,90	0,92	L4-139	80240013900
159-160	25	115	M10/M12	25,0	C	M8	286	35x3,0	3,90	0,96	L4-159/160	80240016000
165-169	25	125	M10/M12	25,0	C	M8	305	35x3,0	3,90	1,09	L4-168	80240016800
200-200	27	170	M10/M12	25,0	C	M8	334	35x3,0	3,90	1,41	L4-204	80240020400
216-220	25	165	M12/M16	26,0	C	M12	376	35x4,0	4,50	1,8	L4-219	80240021900
273-273	25	165	M12/M16	26,0	C	M12	428	35x4,0	4,50	2,13	L4-273	80240027300



## THERMAL INSULATION CLAMPS L6

CLAMPS  
WITH LINING

THERMAL INSULATION CLAMPS L6

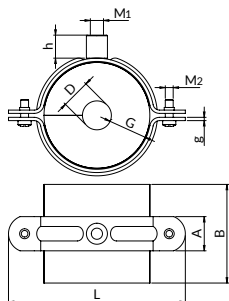

 Permissible load

 Thermal resistance

 material: load-bearing elements made of PET with the density of 100 kg/m<sup>3</sup>, set in rubber vfoam, external load-bearing coatings made of painted aluminium sheet metal with the thickness of 0.8 mm, outside a zinc-plated steel clamp. Thermal resistance: -50°C to +110°C.

 electro-galvanized

 bilateral screw closure

 installation method  
- Chapter 20

Thermal conductivity coefficient:  
0,036 W/(m x K)

L6 insulation thickness 30 mm - 50 mm												
External pipe diameter D [mm]	Insulation thickness G [mm]	Insulation length B [mm]	Connection		Connection screws M <sub>2</sub>	Clamp dimensions		Permissible load [kN]	Weight [kg]	Designation for the order	Catalogue number	
			Size M <sub>1</sub>	Height h [mm]		Version	L [mm]					A x g [mm]
15-18	30	75	M10/M12	17,5	B	M6	130	26x2,5	2,15	0,250	L6-15	80260001500
21-22	30	75	M10/M12	17,5	B	M6	134,5	26x2,5	2,15	0,260	L6-21/22	80260002100
25-25	30	75	M10/M12	17,5	B	M6	151	26x2,5	2,15	0,280	L6-25	80260002500
26-28	32	75	M10/M12	17,5	B	M6	151	26x2,5	2,15	0,290	L6-26/28	80260002600
30-30	33	75	M10/M12	17,5	B	M6	146,3	26x2,5	2,15	0,300	L6-30	80260003000
33-35	35	85	M10/M12	17,5	B	M6	146,3	26x2,5	2,15	0,300	L6-33/35	80260003300
38-38	35	85	M10/M12	17,5	B	M6	168	26x2,5	2,15	0,360	L6-38	80260003800
42-45	35	85	M10/M12	17,5	B	M6	166	26x2,5	2,15	0,360	L6-42	80260004200
48-49	35	85	M10/M12	17,5	B	M6	170	26x2,5	2,15	0,390	L6-48	80260004800
54-54	36	85	M10/M12	17,5	B	M6	187	26x2,5	2,15	0,420	L6-54	80260005400
57-57	36	85	M10/M12	17,5	B	M6	196	26x2,5	2,15	0,430	L6-57	80260005700
60-61	37	100	M10/M12	17,5	B	M6	196	26x2,5	2,15	0,460	L6-60	80260006000
63-64	37	100	M10/M12	17,5	B	M6	194	26x2,5	2,15	0,480	L6-63/64	80260006300
70-70	37	100	M10/M12	17,5	B	M6	194	26x2,5	2,15	0,490	L6-70	80260007000
76-77	38	115	M10/M12	25,0	C	M8	221	35x3,0	3,90	0,800	L6-76	80260007600
80-80	38	115	M10/M12	25,0	C	M8	236	35x3,0	3,90	0,860	L6-80	80260008000
88-90	39	125	M10/M12	25,0	C	M8	235	35x3,0	3,90	0,890	L6-89	80260008900
101-102	40	125	M10/M12	25,0	C	M8	261	35x3,0	3,90	1,010	L6-101	80260010100
108-108	40	125	M10/M12	25,0	C	M8	284	35x3,0	3,90	1,060	L6-108	80260010800
114-115	41	145	M10/M12	25,0	C	M8	286	35x3,0	3,90	1,100	L6-114	80260011400
125-125	41	145	M10/M12	25,0	C	M8	286	35x3,0	3,90	1,130	L6-125	80260012500
133-140	43	145	M12/M16	25,0	C	M8	305	35x3,0	3,90	1,260	L6-139	80260013900
159-160	44	145	M12/M16	25,0	C	M8	334	35x3,0	3,90	1,400	L6-159/160	80260016000
165-169	45	165	M12/M16	25,0	C	M8	334	35x3,0	3,90	1,500	L6-168	80260016800
200-200	50	215	M12/M16	26,0	C	M12	420	35x4,0	4,50	2,480	L6-204	80260020400
216-216	50	210	M12/M16	26,0	C	M12	420	35x4,0	4,50	2,540	L6-216	80260021600
219-220	50	210	M12/M16	26,0	C	M12	428	35x4,0	4,50	2,570	L6-219	80260021900



## THERMAL INSULATION CLAMPS LX13

ALMOST THE  
LAST PIECES

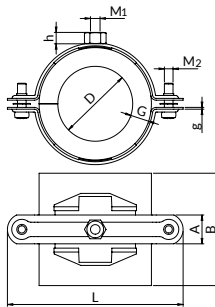

Permissible load



Thermal resistance



material: load-bearing elements made of plastics glued with rubber foam, it does not contain CFC, outside a zinc-plated steel clamp. Thermal resistance: 0°C to +110°C.



electro-galvanized



bilateral screw  
closure



installation method  
- Chapter 20

Thermal conductivity coefficient:  
0,035 W/(m x K)

LX pipe clamps with inserts made of rubber foam with the insulation thickness of 13 mm

External pipe diameter D [mm]	Insulation thickness G [mm]	Insulation length B [mm]	Connection		Connection screws M <sub>2</sub>	Clamp dimensions		Permissible load [kN]	Weight [kg]	Designation for the order	Catalogue number	
			Size M <sub>1</sub>	Height h [mm]		Version	L [mm]					A x g [mm]
15-15	13	78	M8	7,9	D	M6	83	20x1,25	0,8	0,080	LX-13-015	80221301500
25-25	13	78	M8	7,9	D	M6	92	20x1,25	0,8	0,100	LX-13-025	80221302500
30-30	13	78	M8	7,9	D	M6	98	20x1,25	0,8	0,100	LX-13-030	80221303000
54-54	13	78	M8	7,9	D	M6	122	20x1,5	1,4	0,190	LX-13-054	80221305400
63-64	13	78	M8	7,9	D	M6	134	20x1,5	1,4	0,220	LX-13-064	80221306400
70-70	13	78	M8	7,9	D	M6	134	20x1,5	1,4	0,220	LX-13-070	80221307000
76-77	13	78	M8	7,9	D	M6	139	20x1,5	1,4	0,270	LX-13-076	80221307600



## THERMAL INSULATION CLAMPS LX19

ALMOST THE  
LAST PIECES

CLAMPS  
WITH LINING

THERMAL INSULATION CLAMPS LX19

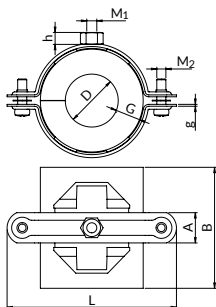

 Permissible load

 Thermal resistance

 material: load-bearing elements made of plastics glued with rubber foam, it does not contain CFC, outside a zinc-plated steel clamp. Thermal resistance: 0°C to +110°C.

 electro-galvanized

 bilateral screw closure

 installation method - Chapter 20

Thermal conductivity coefficient:  
0,035 W/(m x K)

LX pipe clamps with inserts made of rubber foam with the insulation thickness of 19 mm



External pipe diameter D [mm]	Insulation thickness G [mm]	Insulation length B [mm]	Connection			Clamp dimensions		Permissible load [kN]	Weight [kg]	Designation for the order	Catalogue number	
			Size M <sub>1</sub>	Height h [mm]	Version	Connection screws M <sub>2</sub>	L [mm]					A x g [mm]
21-22	19	80	M8	7,9	D	M6	105	20x1,25	0,8	0,120	LX-19-022	80221902200
25-25	19	80	M8	7,9	D	M6	105	20x1,25	0,8	0,130	LX-19-025	80221902500
48-49	19	92	M8	7,9	D	M6	125	20x1,5	1,4	0,230	LX-19-048	80221904800
54-54	19	92	M8	7,9	D	M6	134	20x1,5	1,4	0,230	LX-19-054	80221905400
60-61	19	92	M8	7,9	D	M6	139	20x1,5	1,4	0,290	LX-19-060	80221906000
88-90	19	92	M8	7,9	D	M6	178	20x1,5	1,8	0,380	LX-19-089	80221908900

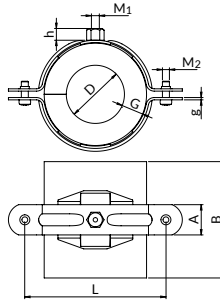

## THERMAL INSULATION CLAMPS LX25

ALMOST THE  
LAST PIECES



-  Permissible load
-  Thermal resistance
-  material: load-bearing elements made of plastics glued with rubber foam, it does not contain CFC, outside a zinc-plated steel clamp. Thermal resistance: 0°C to +110°C.

 electro-galvanized

 bilateral screw closure

 installation method - Chapter 20

Thermal conductivity coefficient:  
0,035 W/(m x K)

LX clamps with inserts made of rubber foam with the insulation thickness of 25 mm

External pipe diameter D [mm]	Insulation thickness G [mm]	Insulation length B [mm]	Connection			Connection screws M <sub>2</sub>	Clamp dimensions		Permissible load [kN]	Weight [kg]	Designation for the order	Catalogue number
			Size M <sub>1</sub>	Height h [mm]	Version		L [mm]	A x g [mm]				
21-22	25	100	M8	7,9	D	M6	112	20x1,25	0,8	0,210	LX-25-022	80222502200
48-49	25	115	M8	7,9	D	M6	134	20x1,5	1,4	0,320	LX-25-048	80222504800
63-64	25	115	M8	7,9	D	M6	155	20x1,5	1,8	0,310	LX-25-064	80222506400
88-90	25	115	M8	7,9	D	M6	178	20x1,5	1,8	0,440	LX-25-089	80222508900



## THERMAL INSULATION CLAMPS PX13

CLAMPS  
WITH LINING

THERMAL INSULATION CLAMPS PX13

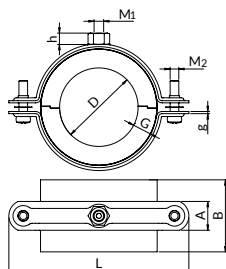

- Permissible load
- Thermal resistance

material: PIR foam with the density of 80 kg/m<sup>3</sup> in a shield made of black acoustic foil, outside a zinc-plated steel clamp. Thermal resistance: -50°C to +105°C.

Thermal conductivity coefficient: 0,019 for -100°C; 0,025 for -50°C; 0,028 for 0°C; 0,030 for +10°C; 0,036 for +50°C W/(mK)

electro-galvanized

bilateral screw closure

installation method - Chapter 20

Pipe clamps with inserts made of PUR foam with the insulation thickness of 13 mm

External pipe diameter D [mm]	Insulation thickness G [mm]	Insulation length B [mm]	Connection			Connection screws M <sub>2</sub>	Clamp dimensions		Permissible load [kN]	Weight [kg]	Designation for the order	Catalogue number
			Size M <sub>1</sub>	Height h [mm]	Version		L [mm]	A x g [mm]				
10-11	13	50	M8	7,9	D	M6	77	20x1,25	0,80	0,050	PX13-10	80211301000
12-12	13	50	M8	7,9	D	M6	83	20x1,25	0,80	0,080	PX13-12	80211301200
15-15	13	50	M8	7,9	D	M6	83	20x1,25	0,80	0,090	PX13-15	80211301500
17-18	13	50	M8	7,9	D	M6	83	20x1,25	0,80	0,090	PX13-17	80211301700
21-22	13	50	M8	7,9	D	M6	92	20x1,25	0,80	0,090	PX13-21	80211302100
26-28	13	50	M8	7,9	D	M6	98	20x1,25	0,80	0,110	PX13-26	80211302600
33-35	13	50	M8	7,9	D	M6	105	20x1,25	0,80	0,120	PX13-33	80211303300
42-43	13	50	M8	7,9	D	M6	112	20x1,25	0,80	0,120	PX13-42	80211304200
48-49	13	50	M8	7,9	D	M6	122	20x1,5	1,40	0,200	PX13-48	80211304800
54-54	13	50	M8	7,9	D	M6	122	20x1,5	1,40	0,200	PX13-54	80211305400
60-61	13	50	M8	7,9	D	M6	134	20x1,5	1,40	0,230	PX13-60	80211306000
63-64	13	50	M8	7,9	D	M6	134	20x1,5	1,40	0,230	PX13-63	80211306300
76-77	13	75	M8/M10	17,0	D	M6	146	25x2,0	2,2	0,250	PX13-76	80211307600
88-90	13	75	M8	7,9	D	M6	155	20x1,5	2,2	0,270	PX13-88	80211308800
108-108	13	75	M8/M10	17,0	D	M6	180	25x2,0	2,2	0,310	PX13-108	80211310800
114-115	13	75	M8/M10	17,0	D	M6	180	25x2,0	2,2	0,340	PX13-114	80211311400
133-133	13	100	M8/M10	17,0	D	M6	209	25x2,5	2,2	0,660	PX13-133	80211313300
139-140	13	100	M8/M10	17,0	D	M6	218	25x2,5	2,2	0,660	PX13-139	80211313900

## THERMAL INSULATION CLAMPS PX20

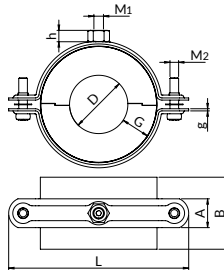

Permissible load



Thermal resistance



material: PIR foam with the density of 80 kg/m<sup>3</sup> in a shield made of black acoustic foil, outside a zinc-plated steel clamp. Thermal resistance: -50°C to +105°C.

Thermal conductivity coefficient: 0,019 for -100°C; 0,025 for -50°C; 0,028 for 0°C; 0,030 for +10°C; 0,036 for +50°C W/(mK)



electro-galvanized



bilateral screw closure



installation method  
- Chapter 20

Pipe clamps with inserts made of PUR foam with the insulation thickness of 20 mm

External pipe diameter D [mm]	Insulation thickness G [mm]	Insulation length B [mm]	Connection			Connection screws M <sub>2</sub>	Clamp dimensions		Permissible load [kN]	Weight [kg]	Designation for the order	Catalogue number
			Size M <sub>1</sub>	Height h [mm]	Version		L [mm]	A x g [mm]				
10-10	20	50	M8	7,9	D	M6	92	20x1,25	0,80	0,090	PX20-10	90000010917
12-12	20	50	M8	7,9	D	M6	92	20x1,25	0,80	0,090	PX20-12	90000011017
15-15	20	50	M8	7,9	D	M6	98	20x1,25	0,80	0,110	PX20-15	80212001500
17-18	20	50	M8	7,9	D	M6	98	20x1,25	0,80	0,110	PX20-17	80212001700
21-22	20	50	M8	7,9	D	M6	105	20x1,25	0,80	0,120	PX20-21	80212002100
26-28	20	50	M8	7,9	D	M6	112	20x1,25	0,80	0,120	PX20-26	80212002600
33-35	20	50	M8	7,9	D	M6	122	20x1,5	1,40	0,200	PX20-33	80212003300
42-43	20	50	M8	7,9	D	M6	125	20x1,5	1,40	0,210	PX20-42	80212004200
48-49	20	50	M8	7,9	D	M6	134	20x1,5	1,40	0,230	PX20-48	80212004800
54-54	20	50	M8	7,9	D	M6	134	20x1,5	1,40	0,230	PX20-54	80212005400
57-57	20	50	M8	7,9	D	M6	139	20x1,5	1,40	0,230	PX20-57	80212005700
60-61	20	50	M8	7,9	D	M6	139	20x1,5	1,40	0,240	PX20-60	80212006000
63-64	20	50	M8/M10	17,0	D	M6	146	25x2,0	2,2	0,240	PX20-63	80212006300
76-77	20	75	M8	7,9	D	M6	155	20x1,5	1,8	0,280	PX20-76	80212007600
88-90	20	75	M8/M10	17,0	D	M6	171	25x2,0	2,2	0,310	PX20-88	80212008800
108-108	20	75	M8/M10	17,0	D	M6	191	25x2,5	2,2	0,590	PX20-108	80212010800
114-115	20	75	M8/M10	17,0	D	M6	200	25x2,5	2,2	0,600	PX20-114	80212011400
133-133	20	100	M8/M10	17,0	D	M6	218	25x2,5	2,2	0,670	PX20-133	80212013300
139-140	20	100	M10/M12	25,0	C	M8	236	35x3,0	3,9	0,670	PX20-139	80212013900
159-159	20	100	M10/M12	25,0	C	M8	286	35x3,0	3,9	0,790	PX20-159	80212015900
168-169	20	100	M10/M12	25,0	C	M8	286	35x3,0	3,9	0,820	PX20-168	80212016800



## THERMAL INSULATION CLAMPS PX30

CLAMPS  
WITH LINING

THERMAL INSULATION CLAMPS PX30

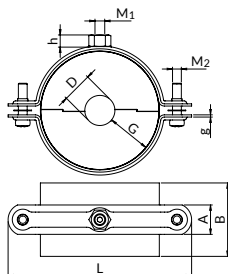

- Permissible load
- Thermal resistance

material: PIR foam with the density of 80 kg/m<sup>3</sup> in a shield made of black acoustic foil, outside a zinc-plated steel clamp. Thermal resistance: -50°C to +105°C.

Thermal conductivity coefficient: 0,019 for -100°C; 0,025 for -50°C; 0,028 for 0°C; 0,030 for +10°C; 0,036 for +50°C W/(mK)

electro-galvanized

bilateral screw closure

installation method - Chapter 20

Pipe clamps with inserts made of PUR foam with the insulation thickness of 30 mm

External pipe diameter D [mm]	Insulation thickness G [mm]	Insulation length B [mm]	Connection			Connection screws M <sub>2</sub>	Clamp dimensions		Permissible load [kN]	Weight [kg]	Designation for the order	Catalogue number
			Size M <sub>1</sub>	Height h [mm]	Version		L [mm]	A x g [mm]				
15-15	30	50	M8	7,9	D	M6	122	20x1,5	1,4	0,200	PX30-15	80213001500
17-18	30	50	M8	7,9	D	M6	122	20x1,5	1,4	0,210	PX30-17	80213001700
21-22	30	50	M8	7,9	D	M6	125	20x1,5	1,4	0,210	PX30-21	80213002100
26-28	30	50	M8	7,9	D	M6	134	20x1,5	1,4	0,240	PX30-26	80213002600
33-35	30	50	M8	7,9	D	M6	139	20x1,5	1,4	0,240	PX30-33	80213003300
42-43	30	50	M8/M10	17,0	D	M6	146	25x2,0	2,2	0,250	PX30-42	80213004200
48-49	30	50	M8	7,9	D	M6	155	20x1,5	1,8	0,280	PX30-48	80213004800
54-54	30	50	M8	7,9	D	M6	155	20x1,5	1,8	0,280	PX30-54	80213005400
57-57	30	50	M8/M10	17,0	D	M6	162	25x2,0	2,2	0,280	PX30-57	80213005700
60-61	30	50	M8	7,9	D	M6	159	20x1,5	1,8	0,290	PX30-60	80213006000
63-64	30	50	M8	7,9	D	M6	159	20x1,5	1,8	0,310	PX30-63	80213006300
76-77	30	75	M8	7,9	D	M6	171	20x1,5	1,8	0,370	PX30-76	80213007600
88-90	30	75	M8/M10	17,0	D	M6	200	25x2,5	2,2	0,620	PX30-88	80213008800
108-108	30	75	M8/M10	17,0	D	M6	218	25x2,5	2,2	0,690	PX30-108	80213010800
114-115	30	75	M8/M10	17,0	D	M6	218	25x2,5	2,2	0,670	PX30-114	80213011400
133-133	30	100	M10/M12	25,0	C	M8	284	35x3,0	3,9	0,870	PX30-133	80213013300
139-140	30	100	M10/M12	25,0	C	M8	286	35x3,0	3,9	0,830	PX30-139	80213013900
159-159	30	100	M12/M16	26,0	C	M8	305	35x3,0	3,9	0,930	PX30-159	80213015900
168-169	30	100	M12/M16	26,0	C	M8	305	35x3,0	3,9	0,940	PX30-168	80213016800

## THERMAL INSULATION CLAMPS PX50

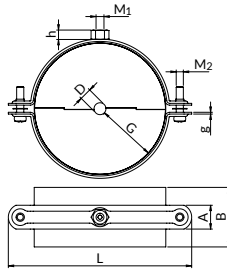

Permissible load



Thermal resistance

material: PIR foam with the density of 80 kg/m<sup>3</sup> in a shield made of black acoustic foil, outside a zinc-plated steel pipe clamp. Thermal resistance: -50°C to +105°C.

Thermal conductivity coefficient: 0,019 for -100°C; 0,025 for -50°C; 0,028 for 0°C; 0,030 for +10°C; 0,036 for +50°C W/(mK)



electro-galvanized



bilateral screw closure



installation method  
- Chapter 20

Thermal conductivity coefficient: 0,043-0,045 W/(m x K)

Pipe clamps with inserts made of PUR foam with the insulation thickness of 50 mm

External pipe diameter D [mm]	Insulation thickness G [mm]	Insulation length B [mm]	Connection			Connection screws M <sub>2</sub>	Clamp dimensions		Permissible load [kN]	Weight [kg]	Designation for the order	Catalogue number
			Size M <sub>1</sub>	Height h [mm]	Version		L [mm]	A x g [mm]				
15-15	50	50	M8	7,9	D	M6	155	20x1,5	1,8	0,290	PX50-15	80215001500
17-18	50	50	M8	7,9	D	M6	155	20x1,5	1,8	0,290	PX50-17	80215001700
26-28	50	50	M8/M10	17,0	D	M6	171	25x2,0	2,2	0,320	PX50-26	80215002600
33-35	50	50	M8	7,9	D	M6	178	20x1,5	1,8	0,360	PX50-33	80215003300
42-43	50	50	M8	7,9	D	M6	185	20x1,5	2,1	0,370	PX50-42	80215004200
48-49	50	50	M8	7,9	D	M6	185	20x1,5	2,1	0,610	PX50-48	80215004800
54-54	50	50	M8/M10	17,0	D	M6	200	25x2,5	2,2	0,610	PX50-54	80215005400
57-57	50	50	M8	7,9	D	M6	205	20x2,0	2,1	0,620	PX50-57	80215005700
60-61	50	50	M8	7,9	D	M6	205	20x2,0	2,1	0,680	PX50-60	80215006000
63-64	50	50	M8	7,9	D	M6	205	20x2,0	2,1	0,680	PX50-63	80215006300
76-77	50	75	M8/M10	17,0	D	M6	210	25x2,0	2,2	0,710	PX50-76	80215007600
88-90	50	75	M10/M12	25,0	C	M8	252	35x3,0	3,9	0,820	PX50-88	80215008800
108-108	50	75	M10/M12	25,0	C	M8	286	35x3,0	3,9	0,880	PX50-108	80215010800
114-115	50	75	M12/M16	26,0	C	M8	298	35x3,0	3,9	0,920	PX50-114	80215011400
133-133	50	100	M10/M12	25,0	C	M8	302	35x3,0	3,9	1,060	PX50-133	80215013300
139-140	50	100	M10/M12	25,0	C	M8	302	35x3,0	3,9	1,070	PX50-139	80215013900
159-159	50	100	M12/M16	26,0	C	M8	334	35x3,0	3,9	1,130	PX50-159	80215015900
168-169	50	100	M12/M16	26,0	C	M12	376	35x4,0	4,5	1,570	PX50-168	80215016800
168-169	30	100	M12/M16	26,0	C	M8	305	35x3,0	3,9	0,940	PX30-168	80213016800





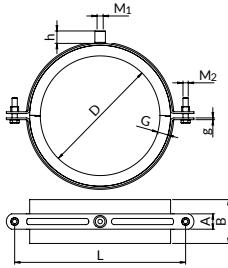

## THERMAL INSULATION CLAMPS PX30 AND PX50 WITH A FLANGE

CLAMPS WITH LINING

THERMAL INSULATION CLAMPS PX30 AND PX50 WITH A FLANGE



-  Permissible load
-  Thermal resistance
-  electro-galvanized
-  PIR foam with the density of 80 kg/m<sup>3</sup> in a shield made of black acoustic foil, outside a zinc-plate steel clamp
-  bilateral screw closure

Thermal resistance:  
-50°C to +105°C.



installation method - Chapter 20

Thermal conductivity coefficient: 0,019 for -100°C; 0,025 for -50°C; 0,028 for 0°C; 0,030 for +10°C; 0,036 for +50°C W/(mK)

Pipe clamps with inserts made of PUR foam with the insulation thickness of 30 and 50 mm

Diameter D [mm]	Insulation thickness G [mm]	Insulation length B [mm]	Connection		Clamp dimensions	Permissible load [kN]	Weight [kg]	Designation for the order	Catalogue number			
			Size M <sub>1</sub>	Height h [mm]						Version	Connection screws M <sub>2</sub>	
219-220	30	100	M12/M16	26,0	C	M12	376	35x4	4,5	2,054	PX30-219	80213021900
273-273	30	100	M12/M16	26,0	C	M12	428	35x4	4,5	2,391	PX30-273	80213027300
219-220	50	100	M12/M16	26,0	C	M12	420	35x4	4,5	2,423	PX50-219	80215021900
273-273	50	100	M12/M16	26,0	C	M12	459	35x4	4,5	2,785	PX50-273	80215027300
323-324	50	100	M12/M16	26,0	C	M12	522	35x4	4,5	3,140	PX50-324	80215032400
355-356	50	100	M12/M16	26,0	C	M12	545	35x4	4,5	4,430	PX50-356	80215035600



# 02 Pipe clamps without lining

- 01. Pipe clamps with lining
- 02. Pipe clamps without lining**
- 03. Fixed points and sliding plates
- 04. Vibration isolators
- 05. Wire rope suspension system
- 06. Pipe clamps and ventilation accessories
- 07. Roof support system and service platforms
- 08. Roof support kits
- 09. Fire protection system
- 10. Nipro firestop and fire protection systems
- 11. Channels
- 12. Channels accessories
- 13. Fastening and connecting accessories
- 14. Anchor fixings
- 15. Installer's work ergonomics
- 16. Stainless steel products (A2)
- 17. Hot-dip galvanized elements
- 18. UltraCover XP products
- 19. CERTA – heavy channel system
- 20. Projects support

## 2.1. Pipe clamps

	Solid pipe clamps DN	52
	Pipe clamps Expert UPZ	53
	Pipe clamps Duo UPZD	54
	Pipe clamps Hobby HUPZ	55
	Double pipe clamps UDZ	55

## 2.2. Plastic pipe clamps

	Threaded rod pipe clip UZT	56
	Underfloor hooks DH	56



## SOLID PIPE CLAMPS DN

ALMOST THE  
LAST PIECES

PIPE CLAMPS  
WITHOUT LINING

SOLID PIPE CLAMPS DN

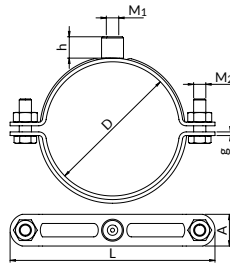

### Permissible load

Pipe clamps in standard option available without a pin and a screw (BK). Description of other options - [page 341](#).

electro-galvanized

with hexagon head

**Application:** for attaching installation cables.

Scope of diameters D [mm]	Clamp dimensions			Connection		Connection screws M <sub>2</sub>	Permissible load [kN]	Weight 1 pcs [kg]	Quantity [pcs/pkg]	Designation for the order	Catalogue number
	L [mm]	A x g [mm]	Size M <sub>1</sub>	Height h [mm]	Version						
20-22	64	20x3,0	M8/M10	15,5	B	M8	3,6	0,090	100	DN1/2	80541002100
24-28	70	20x3,0	M8/M10	15,5	B	M8	5,4	0,100	50	DN-3/4-PP	80541002600
32-34	86	24x3,0	M8/M10	15,5	B	M8	4,4	0,140	50	DN-1-PP	80541003300
41-44	90	24x3,0	M8/M10	15,5	B	M8	4,9	0,150	50	DN-11/4-PP	80541004200
48-52	104	24x3,0	M8/M10	15,5	B	M8	4,3	0,170	50	DN11/2	80541004800
58-61	111	24x3,0	M8/M10	15,5	B	M8	4,6	0,200	50	DN2	80541006000
74-78	128	26x3,0	M10/M12	17,5	B	M10	7,4	0,280	25	DN21/2	80541007600
85-90	148	26x3,0	M10/M12	17,5	B	M10	5,2	0,300	25	DN3	80541008900
97-103	155	26x3,0	M10/M12	17,5	B	M10	6,4	0,320	25	DN100	80541010000
107-115	168	26x3,0	M10/M12	17,5	B	M10	6,4	0,360	25	DN-4-PP	80541011000
115-124	178	26x3,0	M10/M12	17,5	B	M10	6,4	0,380	10	DN-120-PP	80541012000
128-136	194	26x3,0	M10/M12	17,5	B	M10	5,1	0,410	10	DN133	80541013300
167-173	280	40x4,0	M12/M16	26,0	C	M10	5,4	1,100	10	DN6	80541016800

## PIPE CLAMPS EXPERT UPZ

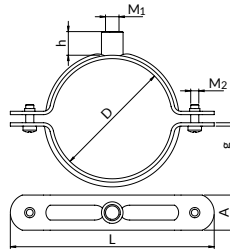
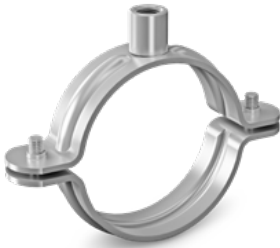

expert

Permissible load

electro-galvanized (hot-dip galvanized also available on demand)

cross recessed (from UPZ10BK to UPZ5BK) or hexagonal head (from UPZ150BK to UPZ500BK)

Pipe clamps in standard option available without a pin and a screw (BK). Description of other options - [page 341](#).

A new version of Expert pipe clamps up to 2 with an M8/M10 connection will be available soon - ask your regional manager for details.

Scope of diameters D [mm]	Clamp dimensions		Connection			Connection screws M <sub>2</sub>	Permissible load [kN]	Weight [kg]	Quantity [pcs/pkg]	Designation for the order	Catalogue number
	L [mm]	A x g [mm]	Size M <sub>1</sub>	Height h [mm]	Version						
10-11	35	15x1,5	M6	4,0	A	M5	2,00	0,02	100	UPZ10	80130101000
16-18	47	14x1,5	M6	4,0	A	M5	2,00	0,02	100	UPZ3/8	80130101700
21-23	62,5	19,8x2,0	M8	5,3	A	M6	2,00	0,04	100	UPZ1/2	80130102100
26-29	69,8	19,8x2,0	M8	5,3	A	M6	2,00	0,05	100	UPZ3/4	80130102600
33-36	75,1	19,8x2,0	M8	5,3	A	M6	2,00	0,06	100	UPZ1	80130103300
41-45	90,5	23,3x2,0	M8	5,3	A	M6	2,00	0,08	100	UPZ11/4	80130104200
48-52	100,2	23,4x2,0	M8	5,3	A	M6	2,00	0,09	100	UPZ11/2	80130104800
59-63	109,5	23,5x2,0	M8	5,3	A	M6	2,00	0,11	100	UPZ2	80130106000
75-80	130	26x2,5	M10/M12	17,0	B	M6	2,40	0,18	100	UPZ21/2	80130107600
87-92	151	26x2,5	M10/M12	17,0	B	M6	2,40	0,21	100	UPZ3	80130108900
99-104	155	26x2,5	M10/M12	17,0	B	M6	2,40	0,22	25	UPZ100	80130110000
109-114	168	26x2,5	M10/M12	17,0	B	M6	2,40	0,24	25	UPZ4	80130111000
114-120	166	26x2,5	M10/M12	17,0	B	M6	2,40	0,24	25	UPZ114	80130111400
119-125	170	26x2,5	M10/M12	17,0	B	M6	2,40	0,26	25	UPZ120	80130112000
123-130	187	26x2,5	M10/M12	17,0	B	M6	2,40	0,27	25	UPZ125	80130112500
131-138	197	26x2,5	M10/M12	17,0	B	M6	2,40	0,28	25	UPZ5	80130113300
145-155	221	35x3,0	M10/M12	25,0	C	M8	3,90	0,54	10	UPZ150	80130113900
160-169	235	35x3,0	M10/M12	25,0	C	M8	3,90	0,55	10	UPZ6	80130116000
169-178	236	35x3,0	M10/M12	25,0	C	M8	3,90	0,58	10	UPZ172	80130117200
182-194	252	35x3,0	M10/M12	25,0	C	M8	3,90	0,64	10	UPZ188	80130118800
193	284	35x3,0	M10/M12	25,0	C	M8	3,90	0,76	10	UPZ193	80130119300
197-206	286	35x3,0	M10/M12	25,0	C	M8	3,90	0,70	10	UPZ200	80130120000
219-228	305	35x3,0	M12/M16	25,0	C	M8	3,90	0,75	10	UPZ8	80130121900
234	302	35x3,0	M10/M12	25,0	C	M8	3,90	0,81	5	UPZ234	80130123400
249-258	334	35x3,0	M12/M16	25,0	C	M8	3,90	0,84	10	UPZ250	80130125000
269-279	338	35x4,0	M12/M16	26,0	C	M10	4,50	1,28	5	UPZ273	80131127300
312-322	380	35x4,0	M12/M16	26,0	C	M10	4,50	1,42	5	UPZ315	80131131500
322-332	390	35x4,0	M12/M16	26,0	C	M10	4,50	1,47	5	UPZ324	80131132400
348-360	423	35x4,0	M12/M16	26,0	C	M10	4,50	1,47	5	UPZ355	80130135500
355-375	442	35x4,0	M12/M16	26,0	C	M10	4,50	1,60	5	UPZ375	80131137500
400-418	467	35x4,0	M12/M16	26,0	C	M10	4,50	1,60	5	UPZ400	80130140000
427	498	35x4,0	M12/M16	26,0	C	M10	4,50	1,66	4	UPZ427	80130142700
444-458	523	35x4,0	M12/M16	26,0	C	M10	4,50	1,93	5	UPZ450	80131145000
500-510	569	35x4,0	M12/M16	26,0	C	M10	4,50	1,97	5	UPZ500	80130150000



## PIPE CLAMPS DUO UPZD

PIPE CLAMPS  
WITHOUT LINING

PIPE CLAMPS DUO UPZD

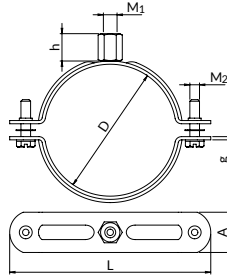

duo

Permissible load

 electro-galvanized

 with hexagonal head with cross and groove recession + washers which prevent from bolts falling out

Pipe clamps in standard option available without a pin and a screw (BK). Description of other options - [page 341](#).

Scope of diameters D [mm]	Clamp dimensions		Connection			Permissible load [kN]	Weight 1 pcs [kg]	Quantity [pcs/pkg]	Designation for the order	Catalogue number	
	L [mm]	A x g [mm]	Size M <sub>1</sub>	Height h [mm]	Version						
15-17	58	20x1,25	M8/M10	17,0	D	M6	0,90	0,040	100	UPZD3/8BK	80120101600
18-22	62	20x1,25	M8/M10	17,0	D	M6	0,90	0,042	100	UPZD1/2BK	80120101800
23-27	66	20x1,25	M8/M10	17,0	D	M6	0,90	0,046	100	UPZD3/4BK	80120102600
28-32	70	20x1,25	M8/M10	17,0	D	M6	1,20	0,048	100	UPZD28BK	80120103000
33-37	76	20x1,25	M8/M10	17,0	D	M6	1,20	0,052	100	UPZD1BK	80120103500
39-44	83	20x1,25	M8/M10	17,0	D	M6	1,20	0,056	50	UPZD11/4BK	80120103900
45-49	88	20x1,25	M8/M10	17,0	D	M6	1,20	0,059	50	UPZD11/2BK	80120104500
50-54	93	20x1,25	M8/M10	17,0	D	M6	1,20	0,059	50	UPZD54BK	80120105000
56-59	104	20x1,25	M8/M10	17,0	D	M6	1,20	0,066	50	UPZD58BK	80120105800
60-65	105	20x1,25	M8/M10	17,0	D	M6	1,20	0,068	50	UPZD2BK	80120106400
66-71	116	20x1,5	M8/M10	17,0	D	M6	1,60	0,088	50	UPZD70BK	80120107000
72-78	118	20x1,5	M8/M10	17,0	D	M6	1,60	0,089	25	UPZD21/2BK	80120107600
79-84	125	20x1,8	M8/M10	17,0	D	M6	1,60	0,106	25	UPZD80BK	80120108400
85-91	132	20x1,8	M8/M10	17,0	D	M6	1,60	0,113	25	UPZD3BK	80120109000
92-98	139	25x2,0	M8/M10	17,0	D	M6	2,20	0,153	25	UPZD95BK	80120109600
99-105	146	25x2,0	M8/M10	17,0	D	M6	2,20	0,166	25	UPZD100BK	80120109900
106-113	154	25x2,0	M8/M10	17,0	D	M6	2,20	0,174	25	UPZD4BK	80120111200
114-122	162	25x2,0	M8/M10	17,0	D	M6	2,20	0,183	25	UPZD114BK	80120112000
123-131	171	25x2,0	M8/M10	17,0	D	M6	2,20	0,197	25	UPZD125BK	80120112800
132-140	180	25x2,0	M8/M10	17,0	D	M6	2,20	0,206	25	UPZD5BK	80120113800
141-148	191	25x2,5	M8/M10	17,0	D	M6	2,20	0,255	20	UPZD145BK	80120114400
149-157	200	25x2,5	M8/M10	17,0	D	M6	2,20	0,280	10	UPZD150BK	80120115600
158-167	209	25x2,5	M8/M10	17,0	D	M6	2,20	0,284	10	UPZD160BK	80120116600
168-177	218	25x2,5	M8/M10	17,0	D	M6	2,20	0,302	10	UPZD6BK	80120117600

## PIPE CLAMPS HOBBY HUPZ

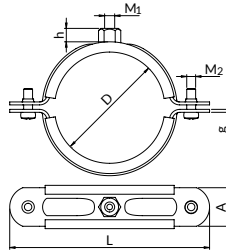

hobby

HOBBY in the new version!

Permissible load

electro-galvanized

with cross recession and washers which prevent from bolts falling out

Pipe clamps in standard option available without a pin and a screw (BK). Description of other options - [page 341](#).

Scope of diameters D [mm]	Clamp dimensions		Connection			Version	Connection screws M <sub>2</sub>	Permissible load [kN]	Weight 1 pcs [kg]	Quantity [pcs/pkg]	Designation for the order	Catalogue number (BK version)
	L [mm]	A x g [mm]	Size M <sub>1</sub>	Height h [mm]								
16-20	60	20x1,25	M8	7,9	D	M6	0,8	0,043	100	HUPZ3/8BK	80110101700	
21-22	64	20x1,25	M8	7,9	D	M6	0,8	0,041	100	HUPZ1/2BK	80110102100	
23-28	69	20x1,25	M8	7,9	D	M6	0,8	0,045	100	HUPZ3/4BK	80110102600	
30-36	77	20x1,25	M8	7,9	D	M6	0,8	0,049	100	HUPZ1BK	80110103300	
38-43	83	20x1,25	M8	7,9	D	M6	0,8	0,066	50	HUPZ11/4BK	80110104200	
48-52	92	20x1,25	M8	7,9	D	M6	0,8	0,073	50	HUPZ11/2BK	80110104800	
53-58	98	20x1,25	M8	7,9	D	M6	0,8	0,068	50	HUPZ 54BK	80110105400	
59-64	105	20x1,25	M8	7,9	D	M6	0,8	0,083	50	HUPZ2BK	80110106000	
75-80	122	20x1,5	M8	7,9	D	M6	1,4	0,151	25	HUPZ21/2BK	80110107600	
86-92	134	20x1,5	M8	7,9	D	M6	1,4	0,171	25	HUPZ3BK	80110108900	
109-116	155	20x1,5	M8	7,9	D	M6	1,8	0,196	25	HUPZ4BK	80110111000	
160-167	205	20x2,0	M8	7,9	D	M6	2,1	0,280	10	HUPZ6BK	80110116000	

## DOUBLE PIPE CLAMPS UDZ

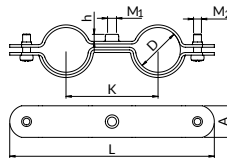

electro-galvanized

cross recessed

Permissible load

Pipe clamps in standard option available without a pin and a screw (BK). Description of other options - [page 341](#).

Range of diameters D [mm]	Clamp dimensions			Connection			Version	Connection screws M <sub>2</sub>	Permissible load [kN]	Weight [kg]	Quantity [pcs/pkg]	Designation for the order	Catalogue number (BK version)
	L [mm]	K [mm]	A x g [mm]	Size M <sub>1</sub>	Height h [mm]								
16-18	88	36	15x1,5	M6	4,0	A	M5	0,30	0,04	100	UDZ3/8BK	80150101700	
21-23	112	48	20x2,0	M8	5,3	A	M6	0,30	0,08	50	UDZ1/2BK	80150102100	
26-28	125	54	20x2,0	M8	5,3	A	M6	0,30	0,09	50	UDZ3/4BK	80150102600	
32-35	156	70	24x2,0	M8	5,3	A	M6	0,30	0,14	50	UDZ1BK	80150103300	



## THREADED ROD PIPE CLIP UZT

PIPE CLAMPS  
WITHOUT LINING

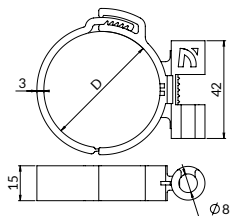

- Permissible load
- Thermal resistance
- mounted on threaded rod
- polypropylene

Range of diameters D [mm]	Permissible load [kN]	Weight [kg]	Quantity [pcs/pkg]	Designation for the order	Catalogue number
19-21	0,13	0,006	40	UZT20	80140102005
25-27	0,12	0,007	50	UZT26	80140102605
27-29	0,11	0,008	50	UZT28	80140102805
32-34	0,11	0,008	30	UZT33	80140103305
39-41	0,08	0,01	25	UZT40	80140104005
49-51	0,07	0,01	25	UZT50	80140105005

### ASSEMBLY METHOD:

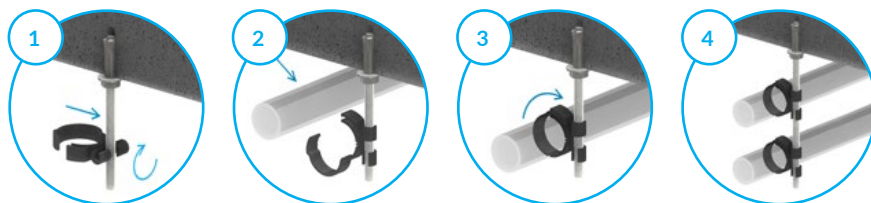

## UNDERFLOOR HOOKS DH

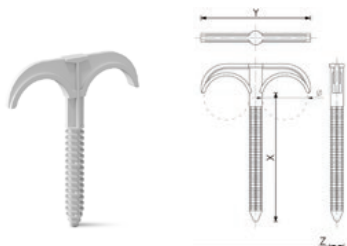

**Usage:** intended for fixing and laying pipes with the external diameter of up to 32 mm. Possibility of setting in the floor made of concrete of class not lower than C16/20. The shape of the mandrel ensures easy and quick assembly in the insulation layer at the same time guaranteeing stabilization of pipes laid during the screed realization.







- Thermal resistance
- Permissible load
- directly to the floor
- polypropylene

Description	Maximum diameter [mm]	Dimensions [mm]	Quantity [pcs/pkg]	Designation for the order	Catalogue number
double floor hook	32	10,0x77	100	DH77	89060207715
double floor hook	32	10,0x100	50	DH100	89060210015



# 03 Fixed points and sliding supports

- 01. Pipe clamps with lining
- 02. Pipe clamps without lining
- 03. Fixed points and sliding plates
- 04. Vibration isolators
- 05. Wire rope suspension system
- 06. Pipe clamps and ventilation accessories
- 07. Roof support system and service platforms
- 08. Roof support kits
- 09. Fire protection system
- 10. Nipro firestop and fire protection systems
- 11. Channels
- 12. Channels accessories
- 13. Fastening and connecting accessories
- 14. Anchor fixings
- 15. Installer's work ergonomics
- 16. Stainless steel products (A2)
- 17. Hot-dip galvanized elements
- 18. UltraCover XP products
- 19. CERTA – heavy channel system
- 20. Projects support

## 3.1. Heavy duty pipe clamps

	Heavy duty pipe clamps PST		59
	Heavy duty pipe clamps LPST		60
	Pipe clamps LPSTG	<b>NEW</b>	61
	Metal cladding stabilizing WL		62
	Heavy duty pipe clamps PSF		63
	Heavy duty pipe clamps linings		64
	Angle support for clamps DC/DCL		65











## 3.2. Fixed point accessories

	Fixed point plates PSPM		66
	Fixed point plates PSST		66
	Threaded pipes RG		66



# 03

## Fixed points and sliding supports

### 3.3. Sliding supports

	Plastic sliding supports WPS1M8		68
	Sliding support PSA1		68
	Sliding support PSAH1		69
	Sliding support PSB2		69
	Sliding support PSBH2		70
	Universal sliding support PPS1U	<b>NEW</b>	70
	Universal sliding support PPS2U	<b>NEW</b>	70
	Two-way sliding support PPSD2	<b>NEW</b>	71
	Sliding plates PEHD		71
	Ball swivel hangers WW		73
	Heavy duty swivel EW		74

### 3.4. Heavy duty supports

	PSFUS		75
	PSFUC		75
	UPSFUC		76

## HEAVY DUTY PIPE CLAMPS PST

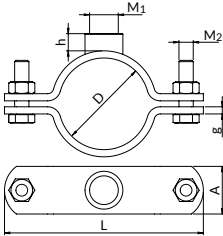
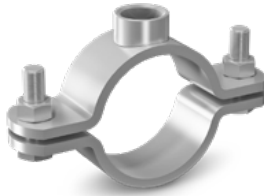

**Usage:** for taking over forces resulting from pipeline elongation and directing the elongations in the desired direction.

 electro-galvanized

 two bolts with a hexagonal head

 Permissible load

Scope of diameters D [mm]	Clamp dimensions	Connection	Connection screws M <sub>2</sub>	Weight [kg]	Designation for the order	Catalogue number		
	L [mm]	A x g [mm]	Size M <sub>1</sub>	Height H [mm]				
20-25	108	40x6,0	M20	16,0	M12	0,44	PST15M20	80310102110
25-29	114	40x6,0	M20	16,0	M12	0,46	PST20M20	80310102610
32-37	122	40x6,0	M20	16,0	M12	0,53	PST25M20	80310103310
40-45	132	40x6,0	M20	16,0	M12	0,63	PST32M20	80310104210
47-52	139	40x6,0	M20	16,0	M12	0,66	PST40M20	80310104810
53-55	144	40x6,0	M20	16,0	M12	0,69	PST54M20	80310105410
57-63	150	40x6,0	M20	16,0	M12	0,71	PST50M20	80310106010
63-65	155	40x6,0	M20	16,0	M12	0,72	PST64M20	80310106410
67-73	161	40x6,0	M20	16,0	M12	0,75	PST68/72M20	80310107010
75-79	167	40x6,0	M20	16,0	M12	0,81	PST65M20	80310107610
88-92	180	40x6,0	M20	16,0	M12	0,90	PST80M20	80310108910
108-115	220	50x6,0	M20	16,0	M16	1,46	PST110M20	80310111410
125-127	230	50x6,0	M20	16,0	M16	1,55	PST125/127M20	80310112510
133-140	247	50x6,0	M20	16,0	M16	1,66	PST125M20	80310113910
158-161	270	50x8,0	M20	16,0	M16	2,33	PST150M20	80310116010
164-170	280	50x8,0	M20	16,0	M16	2,35	PST160M20	80310116810
198-203	310	50x8,0	M20	16,0	M16	2,52	PST198/203M20	80310120010
215-220	332	50x8,0	M20	16,0	M16	2,60	PST200M20	80310121910
248-253	361	50x8,0	M20	16,0	M16	3,18	PST248/253	80310113970
269-274	408	60x8,0	M20	16,0	M16	3,90	PST250M20	80310127310
320-325	458	60x8,0	M20	16,0	M16	4,50	PST300M20	80310132410
352-357	492	60x8,0	M20	16,0	M16	5,10	PST350M20	80310135010
403-408	570	70x10,0	M20	16,0	M16	8,50	PST400M20	80310140010
453-458	620	70x10,0	M20	16,0	M16	9,00	PST450M20	80310145010
504-509	672	70x10,0	M20	16,0	M16	10,20	PST500M20	80310150010

\* Check availability

\*\* Until stocks run out

Pipe clamps with ½", ¾", 1", 1¼", and M20 connections are also available on request.

Please use our software **GoSterm** available at **niczuk.eu**

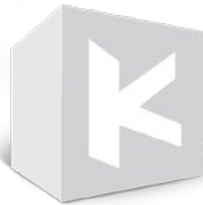



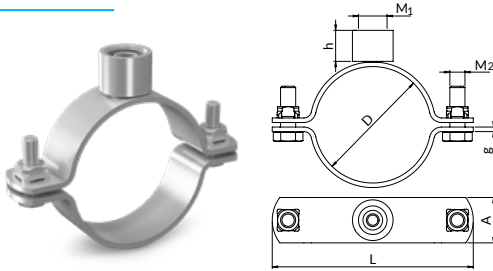

## HEAVY DUTY PIPE CLAMPS LPST



**Usage:** Temperature differences cause pipes to decrease or increase in size and cause installations to move. By using fixed (and sliding) points we can guide the pipe movement in the desired direction - thus protecting the installation from damage. Properly designed placement of fixed points guarantees trouble-free operation of the installation.

 electro-galvanized

 two bolts with a hexagonal head

 Permissible load

 4 in 1 connection: several assembly possibilities (for threaded rods M8/M10 and threaded pipes G 1/2" - internal and external thread)

Scope of diameters D [mm]	Connection		Clamp dimensions		Connection screws M <sub>2</sub>	Permissible load [kN]	Weight [kg]	Quantity [pcs/pack]	Designation for the order	Catalogue number
	Size M <sub>1</sub>	Height h [mm]	L [mm]	A x g [mm]						
16-19	M8/M10/G1/2	20,5	74	30x3,0	M8	3,0	0,2	10	LPST3/8	80311101720
20-22	M8/M10/G1/2	20,5	78	30x3,0	M8	3,0	0,2	10	LPST1/2	80311102120
23-25	M8/M10/G1/2	20,5	81	30x3,0	M8	3,0	0,21	10	LPST25	80311102420
26-30	M8/M10/G1/2	20,5	83	30x3,0	M8	3,0	0,21	10	LPST3/4	80311102620
32-36	M8/M10/G1/2	20,5	90	30x3,0	M8	3,0	0,23	10	LPST1	80311103320
37-39	M8/M10/G1/2	20,5	95	30x3,0	M8	3,0	0,24	10	LPST35	80311103820
40-46	M8/M10/G1/2	20,5	98	30x3,0	M8	3,0	0,24	10	LPST11/4	80311104120
47-49	M8/M10/G1/2	20,5	105	30x3,0	M8	3,0	0,26	10	LPST11/2	80311104820
50-54	M8/M10/G1/2	20,5	108	30x3,0	M8	3,0	0,27	10	LPST54	80311105120
55-57	M8/M10/G1/2	20,5	114	30x3,0	M8	3,5	0,28	10	LPST57	80311105620
58-62	M8/M10/G1/2	20,5	116	30x3,0	M8	3,5	0,28	10	LPST2	80311105920
63-67	M8/M10/G1/2	20,5	121	30x3,0	M8	3,5	0,29	5	LPST64	80311106420
68-72	M8/M10/G1/2	20,5	126	30x3,0	M8	3,5	0,3	5	LPST70	80311102920
75-80	M8/M10/G1/2	20,5	133	30x3,0	M8	3,5	0,31	5	LPST21/2	80311107620
87-92	M8/M10/G1/2	20,5	145	30x3,0	M8	3,5	0,35	5	LPST3	80311108820
108-111	M8/M10/G1/2	20,5	168	30x3,0	M8	3,5	0,39	5	LPST4	80311110920
112-118	M8/M10/G1/2	20,5	171	30x3,0	M8	3,5	0,39	5	LPST114	80311111320

## PIPE CLAMPS LPSTG

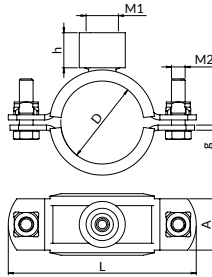
**NEW**

**Usage:** Temperature differences cause pipes to decrease or increase their dimensions and cause the installation to move. By using fixed (and sliding) points, we can guide the movement of pipes in the desired direction - thus protecting the installation against damage. Properly designed arrangement of fixed points guarantees failure-free operation of the installation. The lining protects pipelines against mechanical damage and additionally provides vibration damping.

**Thermal resistance:** -40°C - +120°C

electro-galvanized

elastomer EPDM

 Heavy-duty locking screws (grade 8.8)  
Innovative 4-point welded nuts

**FIXED POINTS  
AND SLIDING PLATES**
**PIPE CLAMPS LPSTG**

Scope of diameters D [mm]	Clamp dimensions		Connection		Connection screws M <sub>2</sub>	Permissible load [kN]	Weight 1 pc. [kg]	Quantity [pcs./pack]	Designation for the order	Catalogue number
	L [mm]	A x g [mm]	Size M <sub>1</sub>	Height h [mm]						
14-16	74±1	30x3	M8/M10/1/2	20,5	M8	2,50	0,2	2	LPSTG1/4	80311201520
17-19	78±1	30x3	M8/M10/1/2	20,5	M8	2,50	0,21	2	LPSTG3/8	80311201820
21-23	81±1	30x3	M8/M10/1/2	20,5	M8	2,50	0,21	2	LPSTG1/2	80311202220
24-26	83±1	30x3	M8/M10/1/2	20,5	M8	2,50	0,22	2	LPSTG25	80311202520
27-32	90±1	30x3	M8/M10/1/2	20,5	M8	2,50	0,22	2	LPSTG3/4	80311203020
33-36	95±1	30x3	M8/M10/1/2	20,5	M8	2,50	0,24	2	LPSTG1	80311203420
37-43	98±1	30x3	M8/M10/1/2	20,5	M8	2,50	0,25	2	LPSTG11/4	80311204120
44-46	105±1	30x3	M8/M10/1/2	20,5	M8	2,50	0,26	2	LPSTG45	80311204520
47-51	108±1,5	30x3	M8/M10/1/2	20,5	M8	2,50	0,28	2	LPSTG11/2	80311204920
52-54	114±1,5	30x3	M8/M10/1/2	20,5	M8	2,50	0,29	2	LPSTG54	80311205420
55-58	116±1,5	30x3	M8/M10/1/2	20,5	M8	3,00	0,30	2	LPSTG57	80311205720
60-63	121±1,5	30x3	M8/M10/1/2	20,5	M8	3,00	0,31	2	LPSTG2	80311206120
64-67	126±1,5	30x3	M8/M10/1/2	20,5	M8	3,00	0,32	2	LPSTG64	80311206420
73-76	133±1,5	30x3	M8/M10/1/2	20,5	M8	3,00	0,35	2	LPSTG21/2	80311207420
83-89	145±1,5	30x3	M8/M10/1/2	20,5	M8	3,00	0,38	2	LPSTG3	80311208620
105-108	168±1,5	30x3	M8/M10/1/2	20,5	M8	3,00	0,44	2	LPSTG4	80311210720
110-114	171±1,5	30x3	M8/M10/1/2	20,5	M8	3,00	0,45	2	LPSTG114	80311211420



## METAL STABILIZING CLADDING WL



 electro-galvanized

**Usage:** for creating fixed points with LPST clamps for plastic pipes.

Scope of diameters D [mm]	Intended for pipe clamps	Weight [kg]	Designation for the order	Catalogue number
40-44	LPST1 1/4	0,018	WL42	80312104120
50-54	LPST54	0,022	WL52	80312105120
54-58	LPST57	0,025	WL58	80312105620
63-66	LPST64	0,028	WL65	80312106420
75-78	LPST2 1/2	0,033	WL77	80312107620
87-90	LPST3	0,038	WL89	80312108820
108-112	LPST4	0,048	WL112	80312110920

## HEAVY DUTY PIPE CLAMPS PSF

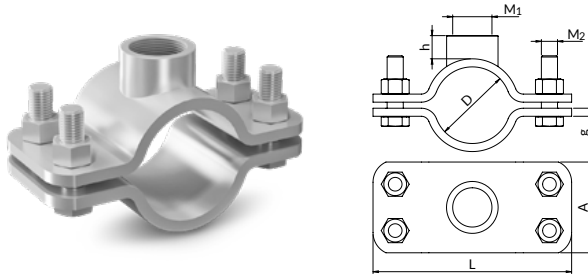

**Usage:** for taking over forces resulting from pipeline elongation and directing the elongations in the desired direction.

 electro-galvanized

 four bolts with hexagonal heads

 Permissible load

Scope of diameters D [mm]	Clamp dimensions		Connection		Connection screws M <sub>2</sub>	Weight [kg]	Designation for the order	Catalogue number
	L [mm]	A x g [mm]	Size M <sub>1</sub>	Height H [mm]				
20-25	126	90x6,0	1 1/4	23,0	M16	1,50	PSF15G11/4	80320102150
25-29	135	90x6,0	1 1/4	23,0	M16	1,69	PSF20G11/4	80320102650
32-37	142	90x6,0	1 1/4	23,0	M16	1,78	PSF25G11/4	80320103350
40-45	151	90x6,0	1 1/4	23,0	M16	1,87	PSF32G11/4	80320104250
47-52	157	90x6,0	1 1/4	23,0	M16	1,98	PSF40G11/4	80320104850
53-55	159	90x6,0	1 1/4	23,0	M16	2,02	PSF54G11/4	80320105450
57-63	170	90x6,0	1 1/4	23,0	M16	2,08	PSF50G11/4	80320106050
63-67	168	90x6,0	1 1/4	23,0	M16	2,38	PSF64G11/4	80320106450
67-76	179	90x6,0	1 1/4	23,0	M16	2,66	PSF68/72G11/4	80320107050
75-79	197	90x8,0	1 1/4	23,0	M16	2,96	PSF65G11/4	80320107650
88-92	210	90x8,0	1 1/4	23,0	M16	3,22	PSF80G11/4	80320108950
108-115	234	90x8,0	1 1/4	23,0	M16	3,52	PSF110G11/4	80320111450
125-127	252	90x8,0	1 1/4	23,0	M16	3,78	PSF125/127G11/4**	80320112550
133-140	264	90x8,0	1 1/4	23,0	M16	4,02	PSF125G11/4	80320113950
158-161	290	90x8,0	1 1/4	23,0	M16	4,33	PSF150G11/4	80320116050
164-170	276	90x8,0	1 1/4	23,0	M16	4,53	PSF160G11/4	80320116850
198-203	332	90x8,0	1 1/4	23,0	M16	5,09	PSF198/203G11/4*	80320120050
215-220	352	90x8,0	1 1/4	23,0	M16	5,36	PSF200G11/4	80320121950
269-274	405	90x8,0	1 1/4	23,0	M16	6,35	PSF250G11/4*	80320125050
320-325	442	90x8,0	1 1/4	23,0	M16	7,37	PSF300G11/4*	80320130050
352-357	476	90x8,0	1 1/4	23,0	M16	7,96	PSF350G11/4*	80320135050
403-408	542	90x8,0	1 1/4	23,0	M16	9,02	PSF400G11/4*	80320140050
453-458	592	90x8,0	1 1/4	23,0	M16	9,90	PSF450G11/4*	80320145050
504-509	644	90x8,0	1 1/4	23,0	M16	10,81	PSF500G11/4*	80320150050

\* Check availability

\*\* Until stocks run out

Pipe clamps with 1 1/4" and M20 connections are also available on request.



## HEAVY DUTY PIPE CLAMP LININGS

FIXED POINTS AND SLIDING PLATES

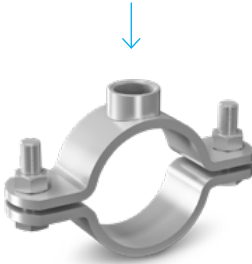

HEAVY DUTY PIPE CLAMP LININGS

Thermal resistance

- material: EPDM elastomer or silicone;
- thermal resistance: EPDM elastomer: -40°C to +120°C; silicone: -60°C to +250°C

Lining sold in running meters.

Intended for pipe clamps	Weight [kg]	Designation for the order	Catalogue number
PST 15-80	0,18	KOEM40x6 1m	80000004060
PST 110-200	0,21	KOEM50x6 1m	80000005060
PST 250-350	0,25	KOEM60x8 1m	80000006080
PST 400-500	0,31	KOEM70x10 1m	800000070100
PST 15-80	0,18	KOSL40x6 1m	80000004065
PST 110-200	0,21	KOSL50x6 1m	80000005065
PST 250-350	0,25	KOSL60x8	80000006085
PST 400-500	0,31	KOSL70x10 1m	800000070105
PSF	0,35	KOEM90X10	80000090100
PSF	0,35	KOSL90x8 1m	80000090105

Intended for pipe clamps	Lining type [mm]	Length of the insert [mb]	Lining name	
			Thermal resistance	
			-40°C to +120°C	-60°C to +250°C
PST15M20	40x6	0,07		
PST20M20	40x6	0,10		
PST25M20	40x6	0,12		
PST32M20	40x6	0,14		
PST40M20	40x6	0,16		
PST54M20	40x6	0,17		
PST150M20	40x6	0,20	EPDM lining 40x6 (KOEM40x6 1m)	Silicone lining 40x6 (KOSL40x6 1m)
PST64M20	40x6	0,19		
PST68/72M20	40x6	0,27		
PST65M20	40x6	0,24		
PST80M20	40x6	0,28		
PST110M20	50x6	0,34		
PST125/127M20	50x6	0,38		
PST125M20	50x6	0,40		
PST150M20	50x6	0,50	EPDM lining 50x6 (KOEM50x6 1m)	Silicone lining 50x6 (KOSL50x6 1m)
PST160M20	50x6	0,53		
PST198/203M20	50x6	0,62		
PST200M20	50x6	0,61		
PST250M20 *	60x8	0,75		
PST300M20 *	60x8	0,90	EPDM lining 60x8 (KOEM60x8 1m)	Silicone lining 60x8 (KOSL60x8 1m)
PST350M20 *	60x8	1,05		
PST400M20 *	70x10	1,32		
PST450M20 *	70x10	1,48	EPDM lining 70x10 (KOEM70x10 1m)	Silicone lining 70x10 (KOSL70x10 1m)
PST500M20 *	70x10	1,67		

Intended for pipe clamps	Lining type [mm]	Length of the insert [mb]	Lining name	
			Thermal resistance	
			-40°C to +120°C	-60°C to +250°C
PSF15G11/4	90x10	0,07		
PSF20G11/4	90x10	0,10		
PSF25G11/4	90x10	0,12		
PSF32G11/4	90x10	0,14		
PSF40G11/4	90x10	0,16		
PSF54G11/4	90x10	0,17		
PSF50G11/4	90x10	0,20		
PSF64G11/4	90x10	0,19		
PSF68/72G11/4	90x10	0,27		
PSF65G11/4	90x10	0,24		
PSF80G11/4	90x10	0,28		
PSF110G11/4	90x10	0,34		
PSF125/127G11/4	90x10	0,38		
PSF125G11/4	90x10	0,40		
PSF150G11/4	90x10	0,50		
PSF160G11/4	90x10	0,53		
PSF198/20311/4	90x10	0,62		
PSF200G11/4	90x10	0,61		
PSF250G11/4	90x10	0,75		
PSF300G11/4	90x10	0,90		
PSF350G11/4	90x10	1,05		
PSF400G11/4	90x10	1,32		
PSF450G11/4	90x10	1,48		
PSF500G11/4	90x10	1,67	EPDM lining 90x10 (KOEM90x10 1m)	Silicone lining 90x8 (KOSL90x8 1m)

## ANGLE SUPPORT FOR CLAMPS DC/DCL

DC

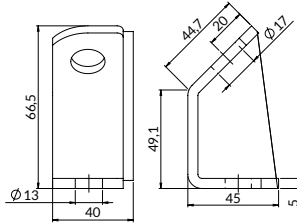

Intended for pipe clamps	Permissible load [kN]	Weight [kg]	Quantity [set/pkg]	Designation for the order	Catalogue number
PST, PSF	5	0.250	5	DC12/16KPL	81132121600

\* on sale as a set (right+left)

DCL

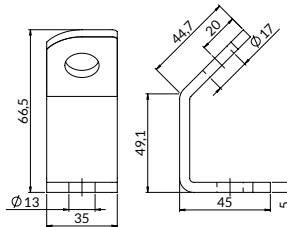
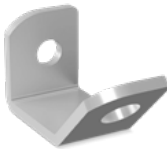

Intended for pipe clamps	Permissible load [kN]	Weight [kg]	Quantity [set/pkg]	Designation for the order	Catalogue number
PST, PSF	1.8	0.160	5	DCL12/16KPL	81131121600

\* on sale as a set (right+left)

DC



DCL





## FIXED POINT PLATES PSPM

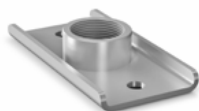

**Usage:** for fixed points assembly to the substrate and on the structures made of mounting channels.

 electro-galvanized

 Permissible load

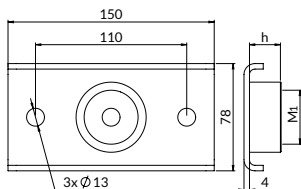

Connection M <sub>1</sub>	Connection height H [mm]	Permissible load [kN]	Weight [kg]	Designation for the order	Catalogue number
1/2"	15	12,00	0,450	PSPM1/2	80330081520
3/4"	17	12,00	0,460	PSPM3/4	80330081530
1 1/4"	23	12,00	0,520	PSPM1 1/4	80330081550
M20	16	12,00	0,470	PSPMM20	80330081510

## FIXED POINT PLATES PSST

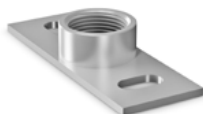

**Usage:** for fixed points assembly to the substrate and on the structures made of mounting channels.

 electro-galvanized

 Permissible load

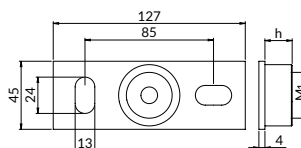

Connection M <sub>1</sub>	Connection height H [mm]	Permissible load [kN]	Weight [kg]	Designation for the order	Catalogue number
1/2	15	6,00	0,220	PSSTG1/2	80340041220
3/4	17	6,00	0,210	PSSTG3/4	80340041230
1	18	6,00	0,200	PSSTG1	80340041240
M16	13	6,00	0,220	PSSTM16	80340041260
M20	16	6,00	0,230	PSSTM20	80340041210

## THREADED PIPE RG



**Usage:** for joining fixed point plate with the fixed point clamp.

 electro-galvanized

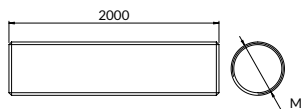

Thread M	Length L [mm]	Weight [kg]	Designation for the order	Catalogue number
1/2	2000	1,660	RG1/2	80350200020
3/4	2000	2,760	RG3/4	80350200030
1	2000	3,940	RG1	80350200040
1 1/4	2000	5,420	RG1 1/4	80350200050

## STRENGTH OF THREADED PIPES AND THREADED RODS

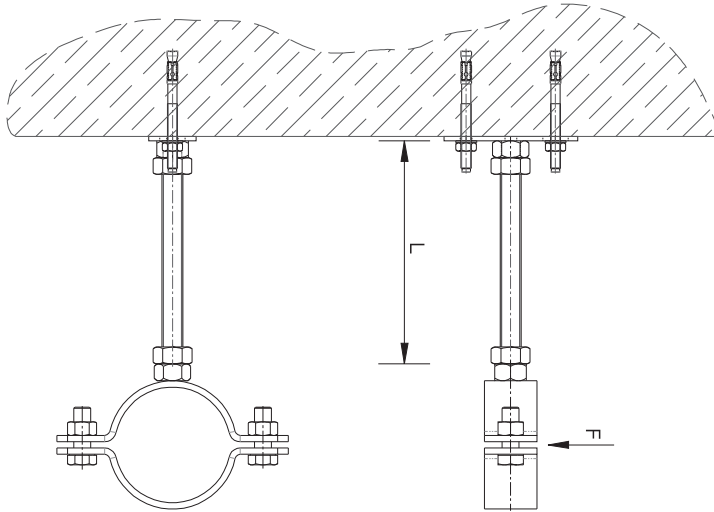

### THREADED RODS

Length L [mm]	M8	M10	M12	M16	M20
	Max. bending load F [kN]				
20	0,21	0,42	0,74	1,94	3,76
30	0,14	0,28	0,50	1,29	2,51
40	0,11	0,21	0,37	0,97	1,88
50	0,08	0,17	0,29	0,76	1,51
60	0,07	0,14	0,25	0,65	1,26
70	0,06	0,12	0,21	0,55	1,08
80	0,05	0,11	0,19	0,48	0,95
90	0,04	0,09	0,17	0,43	0,84
100	0,03	0,08	0,15	0,38	0,76
125	0,02	0,05	0,11	0,31	0,61
150	0,02	0,04	0,08	0,25	0,51
175	-	0,03	0,06	0,20	0,43
200	-	0,02	0,04	0,16	0,38
250	-	0,01	0,03	0,10	0,24
300	-	-	0,02	0,07	0,17
350	-	-	0,01	0,05	0,12
400	-	-	0,01	0,04	0,09
450	-	-	-	0,03	0,07
500	-	-	-	0,02	0,06

### HOLLOW THREADED PIPES

Length L [mm]	1/2	3/4	1	1 1/4
	Max. bending load F [kN]			
20	3,08	5,40	10,72	25,60
30	2,05	3,60	7,15	17,09
40	1,53	2,71	5,38	12,85
50	1,25	2,16	4,35	10,36
60	1,03	1,80	3,57	8,50
70	0,88	1,55	3,07	7,30
80	0,77	1,35	2,70	6,48
90	0,68	1,20	2,40	5,75
100	0,62	1,10	2,16	5,18
125	0,49	0,87	1,73	4,14
150	0,41	0,73	1,44	3,45
175	0,36	0,63	1,25	2,97
200	0,32	0,55	1,10	2,59
250	0,24	0,45	0,88	2,07
300	0,17	0,37	0,73	1,72
350	0,13	0,29	0,62	1,48
400	0,10	0,22	0,51	1,30
450	0,08	0,18	0,43	1,15
500	0,06	0,15	0,35	1,04



## PLASTIC SLIDING SUPPORT WPS1M8

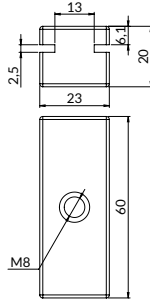

- Permissible load
- Thermal resistance

**Usage:** for the assembly of pipelines with axial operation, to be applied with mounting channels. The threaded rod has to be screwed completely in the sliding insert.

- Adhesion coefficient:** 0,25-0,30
- Friction coefficient:** 0,16-0,18
- Thermal resistance:** -40°C do +120°C

- polyamide PA GF20
- installation method - Chapter 20

Intended for mounting channels	Thread M	Length L [mm]	Maximum recommended load for the suspended pipe [kN]	Maximum recommended element load in vertical direction [kN]	Weight [kg]	Quantity [pcs/pkg]	Designation for the order	Catalogue number
A, C, W, X	M8	60	1	1	0,033	25	WPS1M8	80460080030

## SLIDING SUPPORT PSA1

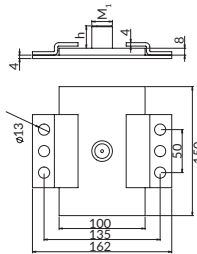
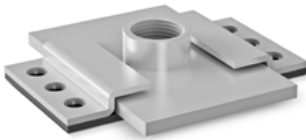

- Permissible load
- Thermal resistance

electro-galvanized

installation method - Chapter 20

**Usage:** for the assembly of systems which are subject to thermal extension. They take over the pipelines' axial elongations and level the tensions in the places of fixing. Intended for the assembly directly to the substrate and to the structures made of mounting channels. Intended for the assembly in the pipeline support version.

**Thermal resistance:** 160°C according to ISO75 method B

Connection Size M <sub>2</sub>	Height h [mm]	Quantity	Shifting max. [mm]	Designation for the order	Catalogue number
1/2	15,0	1	65	PSA1G1/2*	80410101200
3/4	17,0	1	65	PSA1G3/4*	80410103400
1	18,0	1	65	PSA1G1**	80410110000
1 1/4	23,0	1	65	PSA1G11/4*	80410111400
M10/12	17,5	1	65	PSA1M10/12	80410110120
M12/16	26,0	1	65	PSA1M12/16	80410112160
M20	16,0	1	65	PSA1M20*	80410100200

\* Check availability

\*\* Until stocks run out

## SLIDING SUPPORT PSAH1

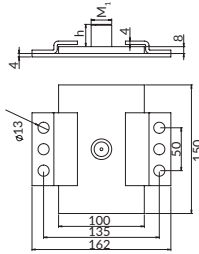
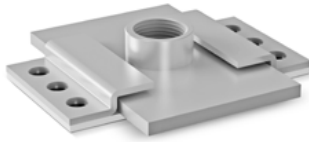

Permissible load

Thermal resistance

electro-galvanized

**Usage:** for the assembly of systems which are subject to thermal extension. They take over the pipelines' axial elongations and level the tensions in the places of fixing. Intended for the assembly directly to the substrate and to the structures made of mounting channels. Intended for the assembly in the pipeline support version.

**Thermal resistance:** 290°C according to ISO75 method B

Size $M_2$	Connection Height h [mm]	Quantity	Shifting max. [mm]	Designation for the order	Catalogue number
1/2	15.0	1	65	PSAH1G1/2*	80412101200
3/4	17.0	1	65	PSAH1G3/4*	80412103400
1	18.0	1	65	PSAH1G1**	80412110000
1 1/4	23.0	1	65	PSAH1G11/4*	80412111400
M10/12	17,5	1	65	PSAH1M10/12	80412110120
M12/16	26.0	1	65	PSAH1M12/16	80412112160
M20	16.0	1	65	PSAH1M20*	80412100200

\* Check availability

\*\* Until stocks run out

## SLIDING SUPPORT PSB2

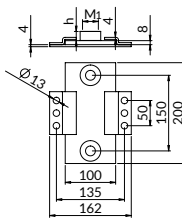
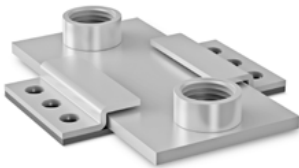

Permissible load

Thermal resistance

electro-galvanized

installation method - Chapter 20

**Usage:** for the assembly of systems which are subject to thermal extension. They take over the pipelines' axial elongations and level the tensions in the places of fixing. Intended for the assembly directly to the substrate and to the structures made of mounting channels. Intended for the assembly in the pipeline support version.

**Thermal resistance:** 160°C according to ISO75 method B

Size $M_2$	Connection Height h [mm]	Quantity	Shifting max. [mm]	Designation for the order	Catalogue number
1/2	15.0	2	115	PSB2G1/2*	80420101200
3/4	17.0	2	115	PSB2G3/4*	80420103400
1	18.0	2	115	PSB2G1**	80420110000
1 1/4	23.0	2	115	PSB2G11/4*	80420111400
M12/16	26.0	2	115	PSB2M12/16	80420112160
M20	16.0	2	115	PSB2M20*	80420100200

\* Check availability

\*\* Until stocks run out



## SLIDING SUPPORT PSBH2

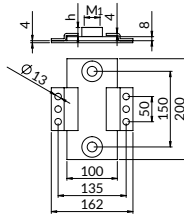
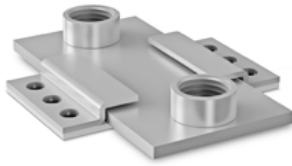

Permissible load  
 Thermal resistance

electro-galvanized

**Usage:** for the assembly of systems which are subject to thermal extension. They take over the pipelines' axial elongations and level the tensions in the places of fixing. Intended for the assembly directly to the substrate and to the structures made of mounting channels. Intended for the assembly in the pipeline support version.

**Thermal resistance:** 290°C according to ISO75 method B

Size M <sub>2</sub>	Connection Height h [mm]	Quantity	Shifting max. [mm]	Designation for the order	Catalogue number
1/2	15,0	2	115	PSBH2G1/2*	80422101200
3/4	17,0	2	115	PSBH2G3/4*	80422103400
1	18,0	2	115	PSBH2G1**	80422110000
1 1/4	23,0	2	115	PSBH2G11/4*	80422111400
M12/16	26,0	2	115	PSBH2M12/16	80422112160
M20	16,0	2	115	PSBH2M20*	80422100200

\* Check availability

\*\* Until stocks run out

## UNIVERSAL SLIDING SUPPORT PPS1U

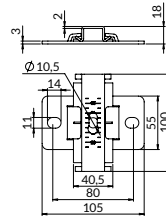

electro-galvanized

**Usage:** for installation of pipelines with axial operation, single-point mounting. For pipeline installation as a support and as a suspension.

Shift total [mm]	Max allowed load compressive [kN]	Max allowed load tensile [kN]	Weight [kg]	Quantity [pcs./pack]	Designation for the order	Catalogue number
52	0,67	0,67	0,224	5	PPS1U	80430015000

## UNIVERSAL SLIDING SUPPORT PPS2U

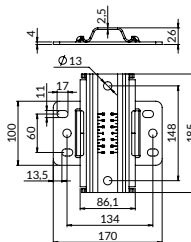

electro-galvanized

**Usage:** for installation of pipelines with axial operation, single-point mounting. For pipeline installation as a support and as a suspension.

Shift total [mm]	Max allowed load compressive [kN]	Max allowed load tensile [kN]	Weight [kg]	Quantity [pcs./pack]	Designation for the order	Catalogue number
103	2,6	1,5	0,895	5	PPS2U	80440013000

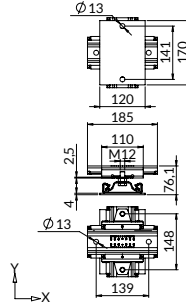

## TWO-WAY SLIDING SUPPORT PPSD2

**NEW**

electro-galvanized

**Usage:** for installation of pipelines with axial operation, possibility of working in two directions. 1 set consists of two sliding supports.

Hole fi	Max permissible compressive load [kN]	Shift		Weight [kg]	Quantity [pcs/pack]	Designation for the order	Catalogue number
		X axis	Y axis				
13	2.6	63	63	2.38	1	PPSD2	80440213000

## SLIDING PLATES PEHD

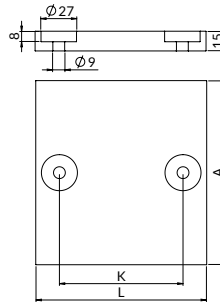

- Permissible load
- Thermal resistance

**Thermal resistance:** -30°C do +120°C

**Usage:** for the free movement of pipes using a directional support.

A [mm]	Dimensions		Weight [kg]	Designation for the order	Catalogue number
	K [mm]	L [mm]			
100	39	75	0.120	PEHD75	80400007515
100	54	90	0.140	PEHD90	80400009015
100	74	110	0.150	PEHD110	80400011015
140	94	130	0.250	PEHD130	80400013015
140	154	190	0.370	PEHD190	80400019015



## THERMAL EXPANSION OF PIPELINES

Under the impact of temperature change, the pipeline length is changed. This phenomenon is referred as thermal expansion, which in general can be described as the physical property of objects that increases in length or volume as the temperature increases. The pipelines are linear expansion.

Fixed points should therefore be installed in neutral locations, so that the pipeline can be operated in both directions. The sliding supports, should be used between fixed point clamps to facilitate the movement of the system.

In order to calculate the forces in the fixed points correctly, the following pipeline information should be prepared:

- the material from which the pipeline is made,
- installation temperature and maximum operating temperature of the system,
- pressure in the installation,
- the diameter and wall thickness of the pipeline

Pipeline thermal expansion depending on the material

Material	Thermal expansion [mm/m]*
Stainless	0,0100
Cast iron	0,0115
Steel	0,0120
Copper	0,0170
PVC	0,0700
PP	0,1800
PE	0,2000

\* with temperature increase of 1°C

The elongations which pipelines undergo may cause system depressurization connected with its buckling and in extreme cases even its breaking. This is why it is necessary to compensate for elongations. It is realized by ensuring:

- fixed points which divide the system into sections subject to compensation,
- natural compensation resulting from the system course breaks, e.g. in the corners of the rooms
- shape joints the size and location of which is specified by designers or flexible joints where it is not possible to do any other type of compensation,
- sliding plates which allow for axial movement of pipelines in the places of fixing.

In order to properly calculate forces acting in fixed points and pipeline movement values as a result of thermal expansion, use our software **GoSterm** - available at [niczuk.eu](http://niczuk.eu), or consult with Design Department.

 **GoSterm**



## BALL SWIVEL HANGERS WW

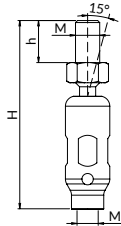

 Permissible load

 electro-galvanized

**Usage:** for the assembly of systems which are subject to thermal extension. They allow for shifting fixed elements. They take over the non-axial elongations of pipelines with free rotation of up to 360°. Intended for the assembly directly to the substrate and to the structures made of mounting channels. They have openings which allow for mandrel depth inspection and if the mandrel is screwed in completely, it cannot incline. It is also possible to use it as a fixing for axial shifting - two elements shall be used in that case. Maximum hanger deflection - 15°.

Description	Thread/Connection M	Length H [mm]	Length h [mm]	Permissible load [kN]	Weight [kg]	Quantity [pcs/pkg]	Designation for the order	Catalogue number
long swivel hanger	M12	88	20	2,5	0,100	25	WW50M12*	80455121200
short swivel hanger	M8	53	20	2,5	0,030	50	WW25M8	80452080810
short swivel hanger	M10	57	20	2,5	0,050	25	WW25M10	80452101010
short swivel hanger	M12	73	20	5,0	0,100	25	WW25M12	80452121210

\* Until stocks run out

### CALCULATION OF ELONGATIONS

Pipeline elongation (hanger deflection) causes change in the pipeline height  $\Delta H$ , in accordance with the table [values in mm].

Minimum lengths of a threaded rod  $H_{min}$ , depending on the pipeline elongation  $\Delta L$ .

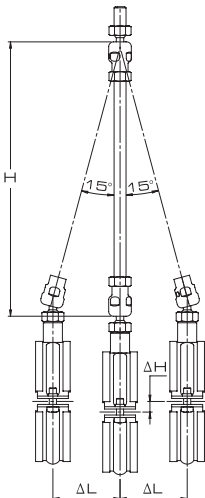

$\Delta L$ [mm] \ H [mm]	250	500	750	1000	1500	2000
10	0,2	0,1	0,1	0,1	0,1	0,1
20	0,8	0,4	0,3	0,2	0,1	0,1
30	1,8	0,9	0,6	0,5	0,3	0,2
40	3,2	1,6	1,1	0,8	0,5	0,4
50	4,9	2,5	1,7	1,3	0,8	0,6
60	6,9	3,6	2,4	1,8	1,2	0,9
80	-	6,3	4,3	3,2	2,1	1,6
100	-	9,7	6,6	5,0	3,3	2,5
125	-	14,9	10,2	7,7	5,2	3,9
150	-	-	14,6	11,1	7,5	5,6
200	-	-	19,6	15,0	10,1	7,6
250	-	-	25,3	19,4	13,2	9,9

$\Delta L$ [mm]	$H_{min}$ [mm]
10	37
20	74
30	112
40	150
50	186
60	224
80	298
100	373
125	466
150	560
200	653
250	746

$\Delta L$  - pipeline elongation

H - distance between swivel hangers (Threaded rod length)



## HEAVY DUTY SWIVEL EW

EW1

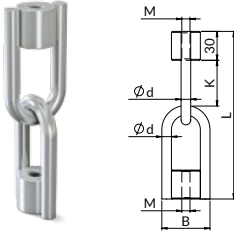

EW2

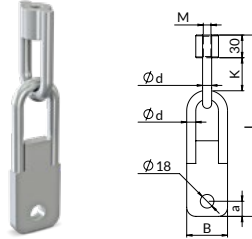

 electro-galvanized

**Usage:** for the assembly of heavy systems which are subject to thermal extension. They allow for shifting fixed elements.

 Permissible load

### SWIVEL ELEMENT TYPE I (EW1)

Connection Size M	Swivel dimensions		Width B [mm]	Rod diameter d [mm]	Permissible load [kN]	Weight [kg]	Quantity [pcs/pkg]	Designation for the order	Catalogue number
	L [mm]	K [mm]							
M10	174	47	50	10	25,0	0,560	1	EW1M10	82101001000
M12	170	43	54	12	25,0	0,660	1	EW1M12	82101001200
M16	162	35.5	72	16	25,0	1,180	1	EW1M16	82101001600
M20	200	50.5	80	20	25,0	1,730	1	EW1M20	82101002000

### SWIVEL ELEMENT TYPE II (EW2)

Connection Size M	Swivel dimensions		Width B [mm]	Rod diameter d [mm]	Hole dimension a [mm]	Permissible load [kN]	Weight [kg]	Quantity [pcs/pkg]	Designation for the order	Catalogue number
	L [mm]	K [mm]								
M10	244	47	50	10	20	25,0	0,730	1	EW2M10	82102001000
M12	240	43	54	12	20	25,0	0,920	1	EW2M12	82102001200
M16	232	35	72	16	30	25,0	1,470	1	EW2M16	82102001600
M20	270	50	80	20	30	25,0	2,090	1	EW2M20	82102002000

## PSFUS

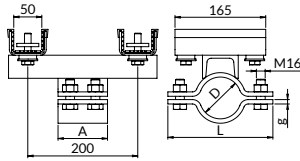
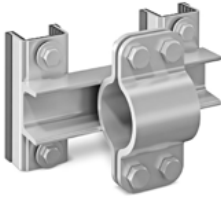

Permissible load
 electro-galvanized
 with a hexagonal head

Fixed point clamp of PSF type welded to the installation kit (clamp data are specified on [page 65](#)).

### The set is composed of:

- a fixed point clamp PSF welded to the installation kit

**Usage:** for taking over forces resulting from pipeline elongation and directing the elongations in the desired direction.

### The advantages of using fixed point restraints:

- vibration damping,
- shifting big loads without using struts.

Scope of diameters D [mm]	Mounting height range H [mm]	Designation for the order	Catalogue number
20-25	115-720	PSFUS15*	80360802110
32-37	115-720	PSFUS25*	80360803310
40-45	115-720	PSFUS32*	80360804210
47-52	115-720	PSFUS40*	80360804810
57-63	115-720	PSFUS50*	80360806010
67-73	115-720	PSFUS68/72*	80360807010
75-79	115-720	PSFUS65*	80360807610
88-92	115-720	PSFUS80*	80360808910

\* Check availability

## PSFUC

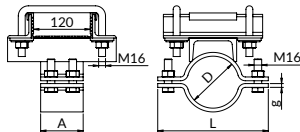

Permissible load
 electro-galvanized
 with a hexagonal head

Fixed point clamp of PSF type welded to the installation kit (clamp data are specified on [page 65](#)).

### The set is composed of:

- a fixed point clamp PSF welded to the installation kit

**Usage:** for taking over forces resulting from pipeline elongation and directing the elongations in the desired direction.

### The advantages of using fixed point restraints:

- vibration damping,
- shifting big loads without using struts.

Scope of diameters D [mm]	Designation for the order	Catalogue number
108-115	PSFUC110*	80370511200
125-127	PSFUC125/127*	80370512500
133-140	PSFUC125*	80370513900
164-170	PSFUC160*	80370516800
215-220	PSFUC200*	80370521900
269-274	PSFUC250*	80370527300
320-325	PSFUC300**	80370530000
403-408	PSFUC400**	80370540000
504-509	PSFUC500**	80370550000

\* Check availability \*\* On demand



## UPSFC

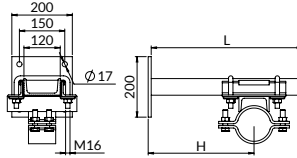

Fixed point clamp of PSF type welded to the installation kit (clamp data are specified on [page 63](#)).

 Permissible load

 electro-galvanized (hot-dip galvanized also available on demand)

 with a hexagonal head

### The set is composed of:

- a fixed point clamp PSF welded to the installation kit,
- channel section C120 with a substrate (200 x 200 x 10 mm), length - 500 or 1,000 mm.

**Usage:** for taking over forces resulting from pipeline elongation and directing the elongations in the desired direction.

### The advantages of using fixed point restraints:

- vibration damping,
- shifting big loads without using the struts,
- smooth fixing height adjustment (from the substrate to the pipe axis) within the range of 117-900 mm.

Scope of diameters D [mm]	Channel section length L [mm]	The scope of fixing height H [mm]	Designation for the order	Catalogue number
108-115	500	117-400	UPSFC110L500	80370511410
125-127	500	126-400	UPSFC125/127L500	80370512510
133-140	500	132-400	UPSFC125L500	80370513910
164-170	500	138-400	UPSFC160L500	80370516810
215-220	500	176-400	UPSFC200L500	80370521910
269-274	500	203-400	UPSFC250L500	80370527310
320-325	500	221-400	UPSFC300L500	80370530010
403-408	500	271-400	UPSFC400L500	80370540010
504-509	500	322-400	UPSFC500L500	80370550010
108-115	1000	117-900	UPSFC110L1000	80371011410
125-127	1000	126-900	UPSFC125/127L1000	80371012510
133-140	1000	132-900	UPSFC125L1000	80371013910
164-170	1000	138-900	UPSFC160L1000	80371016810
215-220	1000	176-900	UPSFC200L1000	80371021910
269-274	1000	203-900	UPSFC250L1000	80371027310
320-325	1000	221-900	UPSFC300L1000	80371030010
403-408	1000	271-900	UPSFC400L1000	80371040010
504-509	1000	322-900	UPSFC500L1000	80371050010

Check availability  
On demand

# 04 Vibration isolators

- 01. Pipe clamps with lining
- 02. Pipe clamps without lining
- 03. Fixed points and sliding plates
- 04. **Vibration isolators**
- 05. Wire rope suspension system
- 06. Pipe clamps and ventilation accessories
- 07. Roof support system and service platforms
- 08. Roof support kits
- 09. Fire protection system
- 10. Nipro firestop and fire protection systems
- 11. Channels
- 12. Channels accessories
- 13. Fastening and connecting accessories
- 14. Anchor fixings
- 15. Installer's work ergonomics
- 16. Stainless steel products (A2)
- 17. Hot-dip galvanized elements
- 18. UltraCover XP products
- 19. CERTA – heavy channel system
- 20. Projects support

## 4.1. Vibration isolators



Vibration isolator WSA



## VIBRATION ISOLATOR WSA

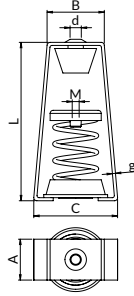

VIBRATION ISOLATORS

VIBRATION ISOLATOR WSA

 Epoxy paint 60 µm, according to ISO 19840:2009

**Usage:** A vibration isolator consisting of a spring element and a steel housing. The suspended element is attached to a threaded connector of the vibration isolator. Used for suspending any piping, ventilation ducts and equipment requiring vibration isolation. It can be used on the threaded rod attaching the mounting profile or directly on a clamp.







Designation for the order	Weight [kg]	Catalogue number
WSA25	0,58	70102515030
WSA50	0,64	70105015030
WSA100	0,64	70110015030
WSA150	0,7	70115015030
WSA200	2,8	70120021530

Designation for the order	Permissible load [kN]	Deflection [mm]	k [N/mm]	A [mm]	B [mm]	C [mm]	L [mm]	d [mm]	M [mm]
WSA25	0,25	25	10	40	56	82	150	11	M10
WSA50	0,5		20						
WSA100	1		40						
WSA150	1,5		60						
WSA200	2	25	80	50	91	137	215	14	M12

# 05 Wire rope suspension system

- 01. Pipe clamps with lining
- 02. Pipe clamps without lining
- 03. Fixed points and sliding plates
- 04. Vibration isolators
- 05. Wire rope suspension system
- 06. Pipe clamps and ventilation accessories
- 07. Roof support system and service platforms
- 08. Roof support kits
- 09. Fire protection system
- 10. Nipro firestop and fire protection systems
- 11. Channels
- 12. Channels accessories
- 13. Fastening and connecting accessories
- 14. Anchor fixings
- 15. Installer's work ergonomics
- 16. Stainless steel products (A2)
- 17. Hot-dip galvanized elements
- 18. UltraCover XP products
- 19. CERTA – heavy channel system
- 20. Projects support

## 5.1. Wire rope suspension system

	Wire rope suspension for through holes LBT	80
	Wire rope suspension with metric connection LS	80
	Wire rope suspension with loop LP	80
	SLM8 Adaptor	81
	Corner for cables NL	81
	Cable sheathing OL	81
	Cable shears NCL	81



## WIRE ROPE SUSPENSION PRODUCT

WIRE ROPE SUSPENSION SYSTEM

WIRE ROPE SUSPENSION PRODUCT

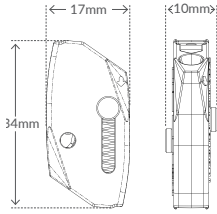

### WEDGE GRIP ZKL

(comes in a set with wire rope suspension)

**Usage:** for the suspension of ventilation systems, installation systems, electric lighting, suspended ceilings, etc.

Material: galvanized steel, weave 7x7, extensibility 1770N/mm<sup>2</sup>



### WIRE ROPE SUSPENSION FOR THROUGH HOLES LBT

electro-galvanized

**Usage:** Designed for quick suspension of installations. Fixing to roof sheathing (e.g. trapezoidal sheets with f 8mm).

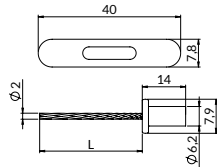

Length [mm]	Diameter of the hole in the ground [mm]	Permissible load [kN]	Quantity [pcs/pkg]	Designation for the order	Catalogue number
2 000	8	0,59	10	LBT2000ZKL	81101212000
3 000	8	0,59	10	LBT3000ZKL	81101213000
4 000	8	0,59	10	LBT4000ZKL	81101214000
5 000	8	0,59	10	LBT5000ZKL	81101215000
6 000	8	0,59	10	LBT6000ZKL	81101216000



### WIRE ROPE SUSPENSION WITH METRIC CONNECTION LS

electro-galvanized

**Usage:** Designed for quick suspension of installation (piping, cable trays). Anchoring is possible in substrates where screw fixing (concrete, metal coverings) can be used.

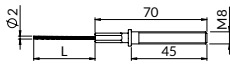

Length [mm]	Permissible load [kN]	Quantity [pcs/pkg]	Designation for the order	Catalogue number
1 000	0,59	10	LS1000ZKL	81102211000
2 000	0,59	10	LS2000ZKL	81102212000
3 000	0,59	10	LS3000ZKL	81102213000
4 000	0,59	10	LS4000ZKL	81102214000



### WIRE ROPE SUSPENSION WITH LOOP LP

electro-galvanized

**Usage:** Designed for quick suspension of installations. Loops are wrapped around a structural element. Additional elements such as bolts and nuts are not required for fixing.

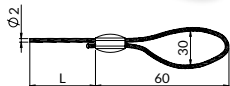

Length [mm]	Permissible load [kN]	Quantity [pcs/pkg]	Designation for the order	Catalogue number
1 000	0,59	10	LP1000ZKL	81103211000
2 000	0,59	10	LP2000ZKL	81103212000
3 000	0,59	10	LP3000ZKL	81103213000
4 000	0,59	10	LP4000ZKL	81103214000
5 000	0,59	10	LP5000ZKL	81103215000
6 000	0,59	10	LP6000ZKL	81103216000
10 000	0,59	10	LP10000ZKL	81103220000



## SLM8 ADAPTOR

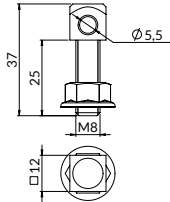

**Application:** for mounting elements with 8 mm holes (luminaires, mounting channels, cable ladders). The steel wire rope is interlaced through the hole in the adaptor.

### Product features:

- Element mounting possible for anchoring sleeves with internal M8 thread
- Maximum recommended load 225 kg at a safety factor of 5:1
- The flange cap can be used in two ways, the location of the flange can be adjusted as required

Thread	Quantity [pcs/pkg]	Designation for the order	Catalogue number
M8	10	SLM8	8111000000

## CORNER FOR CABLES NL

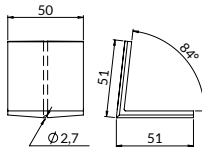

**Application:** prevents the steel wire rope from rubbing against the edge of the ventilation channel.

### Product features:

- Provides nominal wire rope strength
- Lengthens the life of the wire rope
- Prevents damage to channel edges
- Prevents the wire rope from sliding

Quantity [pcs/pkg]	Designation for the order	Catalogue number
10	NL	8112000000

## CABLE SHEATHING OL

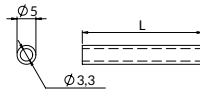

**Application:** steel wire rope cover made of plastic (soft PVC). It is designed to isolate the wire rope from the hanging element – thanks to this we avoid possible reactions between different metals (the phenomenon of a corrosive link).

Quantity [rmt/pkg]	Designation for the order	Catalogue number
25	OL	8116000000

## CABLE SHEARS NCL



**Application:** for precise and fast cutting of steel wire rope up to 3 mm in diameter.

### Product features:

- Cutting with scissors prevents the wire rope from untangling
- Non-slip grip coating
- Equipped with springs

Quantity [pcs/pkg]	Designation for the order	Catalogue number
1	NCL	8114000000

# 06 Pipe clamps and ventilation accessories

- 01. Pipe clamps with lining
- 02. Pipe clamps without lining
- 03. Fixed points and sliding plates
- 04. Vibration isolators
- 05. Wire rope suspension system
- 06. Pipe clamps and ventilation accessories
- 07. Roof support system and service platforms
- 08. Roof support kits
- 09. Fire protection system
- 10. Nipro firestop and fire protection systems
- 11. Channels
- 12. Channels accessories
- 13. Fastening and connecting accessories
- 14. Anchor fixings
- 15. Installer's work ergonomics
- 16. Stainless steel products (A2)
- 17. Hot-dip galvanized elements
- 18. UltraCover XP products
- 19. CERTA – heavy channel system
- 20. Projects support

## 6.1. Ventilation pipe clamps



Ventilation pipe clamps  
UWG

84



Ventilation pipe clamps  
UWX

85

## 6.2. Ventilation accessories



Duct bracket  
UWL, UWZ, UWV

86



Duct bracket  
LUWL, LUWZ, LUWV

87



Trapeze hanger with vibration  
damper WTAM

87



Trapeze hanger  
WTBK

88



Trapeze hanger  
WTDBK10

**NEW**

88



Vibration damper  
AM

88



Channel Lining Strip  
TT

89



All purpose perforated bands  
UWT

89









Ventilation Duct G Clamp  
SWP3

89

# 06

## Pipe clamps and ventilation accessories

	Ventilation ducts edgings OW	90
	Ventilation ducts corners NW	91
	Hex washer head self drilling screws WS	91
	Air duct self adhesive insulation foam tape US	91
	Aluminium foil insulation tape TAG	92
	Reinforced aluminium insulation tape TAS	92
	Hose clamps endless band OS	92
	Hose clamp head ZOS/100	92



## VENTILATION PIPE CLAMPS UWG

Diameter 100-400

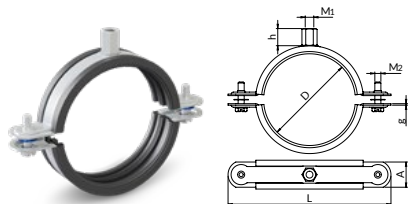

Diameter 450-1600

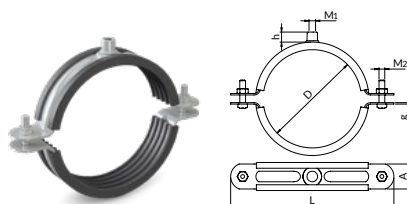

 electro-galvanized

 rivet nut

 material - soft PVC; thermal resistance: -30°C to +90°C

 Permissible load

 Thermal resistance

Clamps in standard option available without a pin and a screw (BK).  
Description of other options - [page 341](#).

Diameter D [mm]	Clamp dimensions		Connection			Permissible load [kN]	Weight [kg]	Quantity [pcs/pkg]	Designation for the order	Catalogue number
	L [mm]	A x g [mm]	Size M <sub>1</sub>	Height H [mm]	Connection screws M <sub>2</sub>					
100	160	25x1,5	M8/M10	17,0	M8	1,9	0,180	25	UWG100	81211210000
125	185	25x1,5	M8/M10	17,0	M8	1,9	0,220	25	UWG125	81211212500
150	210	25x1,5	M8/M10	17,0	M8	1,9	0,250	10	UWG150	81211215000
160	220	25x1,5	M8/M10	17,0	M8	1,9	0,260	10	UWG160	81211216000
180	240	25x1,5	M8/M10	17,0	M8	1,9	0,300	10	UWG180	81211218000
200	260	25x1,5	M8/M10	17,0	M8	1,9	0,340	10	UWG200	81211220000
225	285	25x1,5	M8/M10	17,0	M8	1,9	0,380	10	UWG225	81211222500
250	310	25x1,5	M8/M10	17,0	M8	1,9	0,420	10	UWG250	81211225000
280	340	25x1,5	M8/M10	17,0	M8	2,2	0,460	10	UWG280	81211228000
315	375	25x1,5	M8/M10	17,0	M8	2,2	0,500	5	UWG315	81211231500
355	415	25x1,5	M8/M10	17,0	M8	2,2	0,550	5	UWG355	81211235500
400	460	25x2	M8/M10	17,0	M8	2,2	0,740	5	UWG400	81211240000
450	510	26x2,0	M10	12,0	M8	1,8	0,770	5	UWG450	81210245000
500	560	26x2,0	M10	12,0	M8	1,8	0,800	5	UWG500	81210250000
560	620	26x2,0	M10	12,0	M8	1,8	0,890	5	UWG560	81210256000
630	690	26x2,0	M10	12,0	M8	1,8	1,030	5	UWG630	81210263000
710	770	26x2,0	M10	12,0	M8	1,8	1,150	5	UWG710	81210271000
800	860	26x2,0	M10	12,0	M8	1,8	1,400	5	UWG800	81210280000
900	960	26x2,0	M10	12,0	M8	1,8	1,700	5	UWG900	81210290000
1000	1060	26x2,0	-	-	M8	1,8	1,800	5	UWG1000	81210200000
1120	1180	26x2,0	-	-	M8	1,8	1,900	5	UWG1120	81210201100
1250	1310	26x2,0	-	-	M8	1,8	2,100	5	UWG1250	81210201200
1400	1460	26x2,0	-	-	M8	1,8	2,400	5	UWG1400	81210201400
1500	1562	26x2,0	-	-	M8	1,8	2,514	1	UWG1500	81210201500
1600	1665	26x2,0	-	-	M8	1,8	2,681	1	UWG1600	81210201600

## VENTILATION PIPE CLAMPS UWX

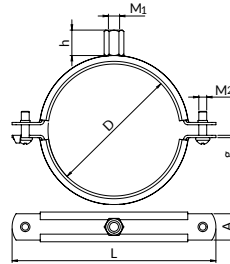

- electro-galvanized
- double-threaded welded nut
- material: soft PVC; thermal resistance: -30°C to +90°C

- Permissible load
- Thermal resistance

Clamps in standard option available without a pin and a screw (BK).  
Description of other options - [page 341](#).

Diameter D [mm]	Clamp dimensions		Connection		Connection screws M <sub>2</sub>	Permissible load [kN]	Weight [kg]	Quantity [pcs/pkg]	Designation for the order	Catalogue number
	L [mm]	A x g [mm]	Size M <sub>1</sub>	Height H [mm]						
87	130	20x1.8	M10/M8	17,5	M6	1,0	0,139	25	UWX80	81212208000
107	155	20x1.8	M10/M8	19,5	M6	1,0	0,162	25	UWX100	81212210000
132	180	20x1.8	M10/M8	19,5	M6	1,0	0,188	25	UWX125	81212212500
157	205	20x1.8	M10/M8	19,5	M6	1,0	0,218	10	UWX150	81212215000
167	225	20x1.8	M10/M8	19,5	M6	1,0	0,227	10	UWX160	81212216000
187	240	20x1.8	M10/M8	19,5	M6	1,0	0,250	10	UWX180	81212218000
207	265	20x1.8	M10/M8	19,5	M6	1,0	0,272	10	UWX200	81212220000
232	295	20x1.8	M10/M8	17,5	M6	1,0	0,305	10	UWX225	81212222500
257	320	20x1.8	M10/M8	17,5	M6	1,0	0,326	10	UWX250	81212225000
287	350	20x1.8	M10/M8	17,5	M6	1,2	0,366	10	UWX280	81212228000
322	395	20x1.8	M10/M8	17,5	M6	1,2	0,406	10	UWX315	81212231500
363	420	20x1.8	M10/M8	17,5	M6	1,2	0,452	10	UWX355	81212235500
408	460	20x1.8	M10/M8	17,5	M6	1,2	0,499	5	UWX400	81212240000



## DUCT BRACKETS UWL, UWZ, UWW

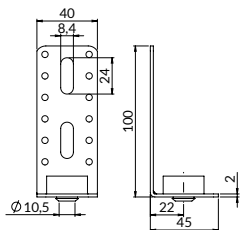

Permissible load

electro-galvanized

Thermal resistance

material: EPDM elastomer;  
thermal resistance:  
-40°C to +120°C

### L-TYPE DUCT BRACKET UWL

Diameter of the opening in the shock absorber [mm]	Permissible load [kN]	Weight [kg]	Quantity [pcs/pkg]	Designation for the order	Catalogue number
Ø 10,5	0,3	0,090	50	UWL	81250000000

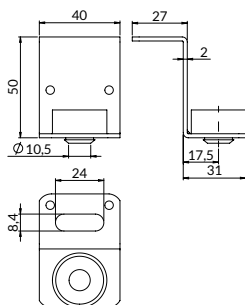

### Z-TYPE DUCT BRACKET UWZ

Diameter of the opening in the shock absorber [mm]	Permissible load [kN]	Weight [kg]	Quantity [pcs/pkg]	Designation for the order	Catalogue number
Ø 10,5	0,3	0,090	50	UWZ	81260000000

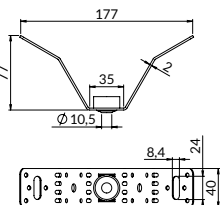

### V-HANGER DUCT BRACKET UWW

Diameter of the opening in the shock absorber [mm]	Permissible load [kN]	Weight [kg]	Quantity [pcs/pkg]	Designation for the order	Catalogue number
Ø 10,5	0,3	0,090	50	UWW	81270000000

## DUCT BRACKETS LUWL, LUWZ, LUWV

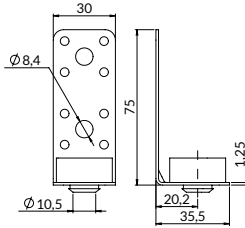

Permissible load electro-galvanized

Thermal resistance material: PVC;  
thermal resistance:  
-30°C to +90°C

L-TYPE DUCT BRACKET LUWL

Weight [kg]	Permissible load [kN]	Quantity [pcs/pkg]	Designation for the order	Catalogue number
0,040	0,100	50	LUWL	81250100000

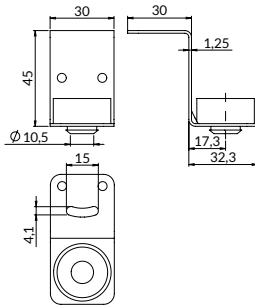

Z-TYPE DUCT BRACKET LUWZ

Weight [kg]	Permissible load [kN]	Quantity [pcs/pkg]	Designation for the order	Catalogue number
0,040	0,100	50	LUWZ	81260100000

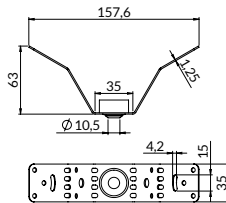

V-HANGER DUCT BRACKET LUWV

Weight [kg]	Permissible load [kN]	Quantity [pcs/pkg]	Designation for the order	Catalogue number
0,070	0,3	50	LUWV	81270100000

## TRAPEZE HANGER WITH VIBRATION DAMPER WTAM

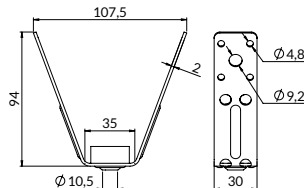

electro-galvanized

Permissible load [kN]	Weight [kg]	Quantity [pcs/pkg]	Designation for the order	Catalogue number
2,0	0,1	50	WTAM	80570002000

**Usage:** for quick assembly of all types of installations and suspensions of ventilation ducts. Using the WTAM hanger, various elements can be suspended from the trapezoidal sheet metal roof structure using self-drilling screws, threaded rods or bolts. The hanger has a shock absorber to dampen vibrations.



## TRAPEZE HANGER WTBK

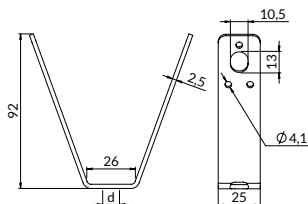

**Usage:** For quick installation of all types of installations and air duct suspensions. With the WTBK hanger it is possible to suspend various elements to the roof structure made of trapezoidal sheet metal, using self-drilling screws, threaded rods or screws.



Permissible load



electro-galvanized

d [mm]	Permissible load [kN]	Opening fixing for the bar	Weight [kg]	Quantity [pcs/pkg]	Designation for the order	Catalogue number
11.2	4,0	M10	0,107	50	WTBK10	80570001100
13.1	4,0	M12	0,107	50	WTBK12	80570001300

Hangers with M8 and M10 connection are also available - page 113

## TRAPEZE HANGER WTDBK10

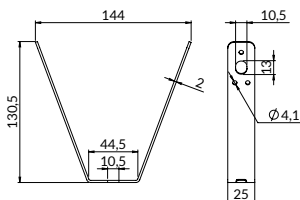

**Usage:** For quick installation of all types of installations and air duct suspensions. With the WTBK hanger it is possible to suspend various elements to the roof structure made of trapezoidal sheet metal, using self-drilling screws, threaded rods or screws.



Permissible load



electro-galvanized

Permissible load [kN]	Opening fixing for the bar	Weight [kg]	Quantity [pcs/pkg]	Designation for the order	Catalogue number
2,5	M10	0,10	50	WTDBK10	80571001100

## VIBRATION DAMPER AM

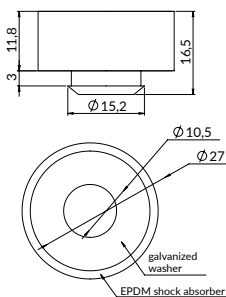

Thermal resistance



electro-galvanized



material: EPDM elastomer;  
thermal resistance:  
-40°C to +120°C

Weight [kg]	Quantity [pcs/pkg]	Designation for the order	Catalogue number
0,010	50	AM	81102000000

## CHANNEL LINING STRIP TT

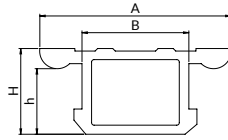

Thermal resistance



material: EPDM elastomer;  
thermal resistance: -40°C to +120°C

Intended for mounting channels	Dimensions				Length [running meters/roll]	Weight [kg/r.m.]	Designation for the order	Catalogue number
	A [mm]	B [mm]	H [mm]	h [mm]				
A, C	27	13	11	7	25	0,150	TTA	81102303005
MG, MF, BFMF, MK, MH, MO	38	21	17	13	25	0,250	TTMF	81102414105
MB, E	46	25	17	13	25	0,310	TTMB	81102504005

## ALL PURPOSE PERFORATED BANDS UWT

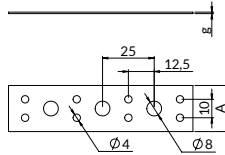

Permissible load



electro-galvanized

Width A [mm]	Thickness g [mm]	Length [running meters/roll]	Weight [kg/running meters]	Designation for the order	Catalogue number
17	0,60	25	0,060	UWT17	81220017005
25	0,80	25	0,150	UWT25	81220025005

## VENTILATION DUCT G CLAMP SWP3

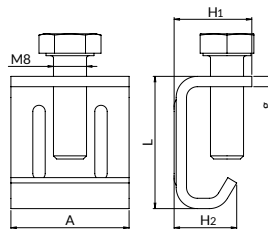

electro-galvanized

Height H1 [mm]	Height H2 [mm]	Width A [mm]	Length L [mm]	Thickness g [mm]	Weight [kg/r.m.]	Quantity [pcs/pkg]	Designation for the order	Catalogue number
18,8	15,5	28,6	32	2,5	0,040	200	SWP3	81280000000



## VENTILATION DUCTS EDGINGS OW

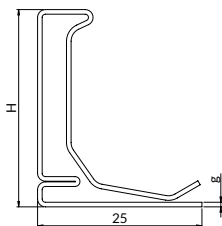

electro-galvanized

**Usage:** for connecting ducts and ventilation fittings. Edges and corners should be selected according to duct dimensions and pressure in the ventilation duct.

Height H [mm]	Thickness g [mm]	Length [mm]	Weight [kg]	Quantity [running meters/ packaging]	Designation for the order	Catalogue number
20	0,6	2500	1,06	125	OW20L2500	81610202500
20	0,6	5000	2,12	125	OW20L5000	81610205000
30	0,7	2500	1,53	100	OW30L2500	81610302500
30	0,7	5000	3,06	100	OW30L5000	81610305000

### THE RANGE OF APPLICATION OF VENTILATION EDGINGS OW

Pressure [Pa]	Duct dimensions - height or width			
	Up to 500 [mm]	500-1000 [mm]	1001-1600 [mm]	1601-2500 [mm]
200	OW20	OW20	OW30	OW30
400	OW20	OW20	OW30	OW30
600	OW20	OW20	OW30	OW30
800	OW20	OW20	OW30	OW30
1000	OW20	OW20	OW30	OW30
1200	OW20	OW20	OW30	
1500	OW20	OW20	OW30	

## VENTILATION DUCTS CORNERS NW

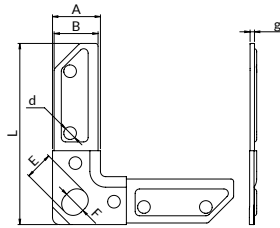

electro-galvanized

**Usage:** to connect the edges of ventilation ducts. Corners shall be selected according to the types of ventilation edges used in the ventilation line.

For edges	Dimensions							Weight [kg]	Quantity [pcs/pkg]	Designation for the order	Catalogue number
	A [mm]	B [mm]	L [mm]	g [mm]	E [mm]	F [mm]	d [mm]				
For edges OW20	18,0	15,0	72,0	2,0	11,0	9,0	6,2	0,030	100	NW20	81620200000
For edges OW30	27,0	25,0	103,0	2,5	16,0	13,0	7,2	0,070	50	NW30	81620300000

## HEX WASHER HEAD SELF DRILLING SCREWS WS

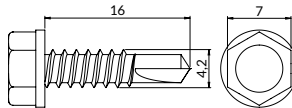

electro-galvanized



Weight 100 piece [kg]	Quantity [pcs/pkg]	Designation for the order	Catalogue number
0,200	250	WS4,2L16/250	81630421600

## AIR DUCT SELF ADHESIVE INSULATION FOAM TAPE US



Width [mm]	Thickness [mm]	Length [running meters/roll]	Weight [kg /r.m.]	Quantity [roll / packaging]	Designation for the order	Catalogue number
10	4	20	0,010	5	US4X10	81640041020
15	4	20	0,010	3	US4X15	81640041520

**Usage:** for sealing of ventilation duct joints and flat connectors.



Material: polyethylene foam, with glue on one side, substrated on acrylic dispersion, which ensures excellent adhesive properties to various substrates, and resistance to UV radiation. The glue does not contain solvents. The spacer is made of white silicone paper. Density: 25 kg/m<sup>3</sup> [PN-EN-ISO 845]. Tensile strength: longitudinal - 230 kPa [PN-N-ISO 1798], transverse - 100 kPa [PN-EN-ISO 1798]. Thermal resistance: -80°C - +100°C. Assembly temperature: min 5°C.



## ALUMINIUM FOIL INSULATION TAPE TAG



**Usage:** for sealing of ventilation duct joints and flat connectors.

Material: plain aluminium foil covered with glue ensuring high adhesion level. Absolute elongation: 3%. Adhesive strength (after 10 minutes): 18 N/25 mm. Water absorption: <1. Storage conditions: 15-25°C. Application temperature from 10 to 40°C. Thermal resistance: -30 to +120°C. Application conditions: clean, dry substrate.

Width [mm]	Thickness [mm]	Length [running meters /roll]	Weight [kg /r.m.]	Quantity [rolls/ packaging]	Designation for the order	Catalogue number
50	0,025	50	0,35	1	TAG50	81650505000
75	0,025	50	0,53	1	TAG75	81650755000
100	0,025	50	0,70	1	TAG100	81650005000

## REINFORCED ALUMINIUM INSULATION TAPE TAS



**Usage:** for sealing of ventilation duct joints and flat connectors.

Material: aluminium foil reinforced with glass mesh, covered with glue which ensures high adhesion level. Absolute elongation: 1%. Adhesive strength (after 10 minutes): 28 N/25 mm. Water absorption: <1. Storage conditions: 15-25°C. Application temperature from 10 to 40°C. Thermal resistance: -30 to +80°C. Application conditions: clean substrate.

Width [mm]	Thickness [mm]	Length [running meters /roll]	Weight [kg /r.m.]	Quantity [rolls/ packaging]	Designation for the order	Catalogue number
50	0,020	50	0,43	1	TAS50	81650505000
75	0,020	50	0,67	1	TAS75	81660755000
100	0,020	50	0,92	1	TAS100	81660005000

## HOSE CLAMPS ENDLESS BAND OS



**Usage:** for connecting flexible hoses with flat connectors, joints, etc.

stainless steel

Width [mm]	Length [running meters /roll]	Weight [kg /r.m.]	Quantity [rolls/ packaging]	Designation for the order	Catalogue number
9	30	1,409	1	OS	81670093000

## HOSE CLAMP HEAD ZOS/100



**Usage:** for the assembly of clips made of steel worm tape.

lock - stainless steel; screw - zinc-plated steel

Weight [kg]	Quantity [pcs/ pkg]	Designation for the order	Catalogue number
0,635	100	ZOS/100	81670000000

## ROUND VENTILATION DUCT FIXING

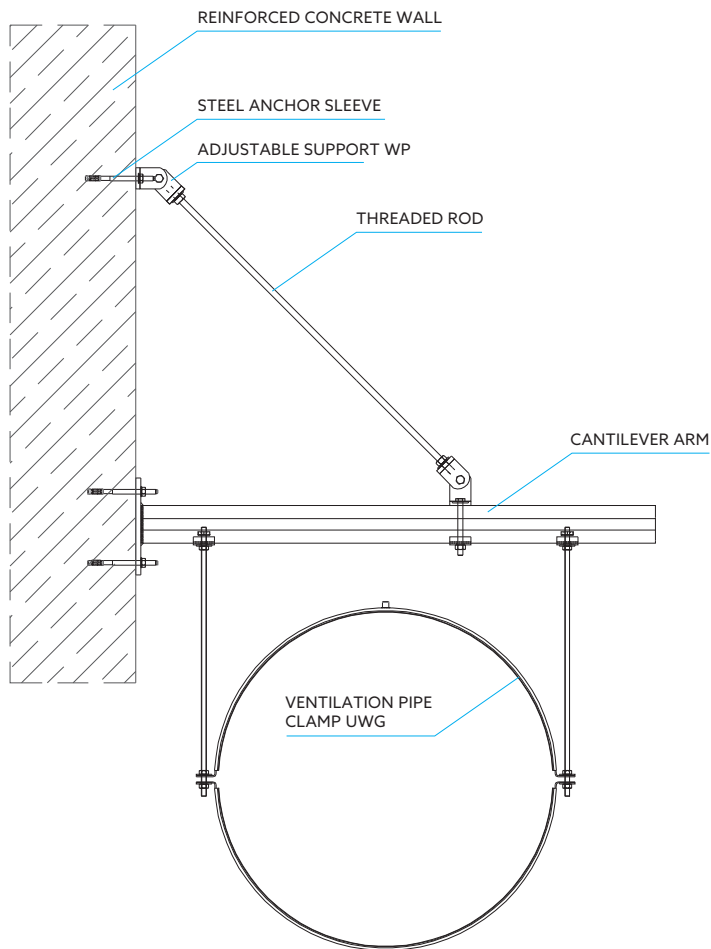

In order to ensure safe installation of the ventilation system for round ducts with large cross-sections, it is recommended to use a bracket fixed to the ground using two threaded rods.

The installation method depends on:

- duct weight,
- distance between the fixing points,
- pressure in the system,
- substrate type.





# 07 Roof support system and service platforms

- 01. Pipe clamps with lining
- 02. Pipe clamps without lining
- 03. Fixed points and sliding plates
- 04. Vibration isolators
- 05. Wire rope suspension system
- 06. Pipe clamps and ventilation accessories
- 07. Roof support system and service platforms**
- 08. Roof support kits
- 09. Fire protection system
- 10. Nipro firestop and fire protection systems
- 11. Channels
- 12. Channels accessories
- 13. Fastening and connecting accessories
- 14. Anchor fixings
- 15. Installer's work ergonomics
- 16. Stainless steel products (A2)
- 17. Hot-dip galvanized elements
- 18. UltraCover XP products
- 19. CERTA – heavy channel system
- 20. Projects support

## 7.1. Steel rooftop foot base channel supports

	Rooftop foot base channel support OGPDPG	96
	Adjustable/rotational rooftop foot base channel support OGPDRG	97
	Adjustable/rotational rooftop foot base channel support OGPDRG	98
	Protective separation fleece FELT	98
	Closed channel rooftop foot base support OGPDPZ	99





## 7.2. Plastic rooftop foot base channel supports

	Fixed strut rubber rooftop support base PDE	99
	Rooftop foot base channel support PDT	100
	Foam mat MP	100
	Adjustable connector XPLRPDTMF	<b>NEW</b> 100

# 07

## Roof support system and service platforms

### 7.3. Components for service platforms

	WEMA grids	<b>NEW</b>	101
	Fastening element UK8	<b>NEW</b>	101
	WEMA steps	<b>NEW</b>	102
	Fastening element UKMFM8	<b>NEW</b>	102



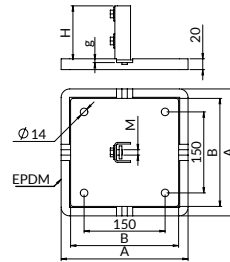

## ROOFTOP FOOT BASE CHANNEL SUPPORT OGPDG

### OGPDG200

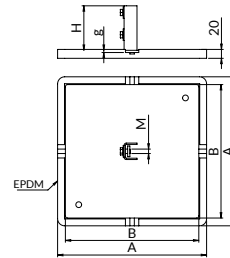

### OGPDG300



 hot-dip galvanized

**Usage:** setting up supporting assemblies for installations and devices. Designed for all types of floors and grounds - including flat rooftops with membrane coating. Large foot area and a EPDM mat ensure stability of the assembly and load distribution across the floor.

 Permissible load

 Thermal resistance

To prevent any adverse reaction between the EPDM membrane and the roof covering, e.g. PVC, it is recommended that a FELT underlay be used.

Application for mounting channels	Dimensions					Bolt M	Weight [kg]	Designation for the order	Catalogue number
	A [mm]	B [mm]	G [mm]	g [mm]	H [mm]				
A	235	200	20	5	100	M10x16	2,860	OGPDGA200	81220203011
MG, MF, BFMF, MK, MH, MO	235	200	20	5	150	M12x30	3,420	OGPDGMF200	81220204111
A	335	300	20	5	100	M10x16	6,960	OGPDGA300	81220303011
MG, MF, BFMF, MK, MH, MO	335	300	20	5	150	M12x30	6,840	OGPDGMF300	81220304111
MB, ME	335	300	20	5	150	M12x30	6,860	OGPDGMB300	81220305011
MG, MF, BFMF, MK, MH, MO	485	450	20	8	150	M12x30	18,760	OGPDGMF450	81220454111
MB, ME	485	450	20	8	150	M12x30	16,480	OGPDGMB450	81220455011

## ADJUSTABLE/ROTATIONAL ROOFTOP FOOT BASE CHANNEL SUPPORT OGPDRG

OGPDRGA

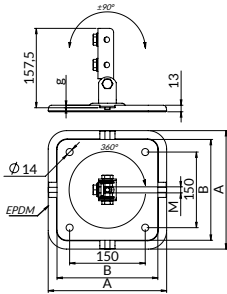
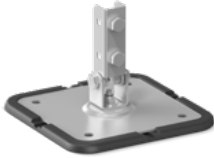

OGPDRGMF200

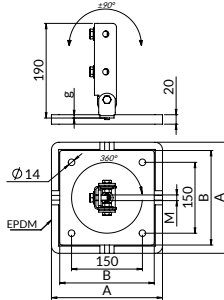

OGPDRGMF300

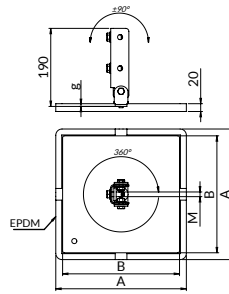

hot-dip galvanized

**Usage:** to make substructures for installations and devices. The rotation of the support leg makes it easy to install in any direction of inclination. Suitable for all types of substrates, including sloping roofs with diaphragm coating. Large foot area and EPDM mat provides stability of the structure and even distribution of loads on the ground.

Permissible load  
 Thermal resistance

To prevent any adverse reaction between the EPDM membrane and the roof covering, e.g. PVC, it is recommended that a FELT underlay be used.

Application for mounting channels	Dimensions			Bolt M	Weight [kg]	Designation for the order	Catalogue number
	A [mm]	B [mm]	g [mm]				
A, C, W, X	235	200	3	M10x16	2,3	OGPDRGA200	81231203011
MG, MF, BFMF, MK, MH, MO	235	200	5	M12x30	3,56	OGPDRGMF200	81231204111
MG, MF, BFMF, MK, MH, MO	335	300	5	M12x30	7,00	OGPDRGMF300	81231304111
MG, MF, BFMF, MK, MH, MO	485	450	8	M12x30	18,98	OGPDRGMF450	81231454111



# ADJUSTABLE/ROTATIONAL ROOFTOP FOOT BASE CHANNEL SUPPORT OGPDRG

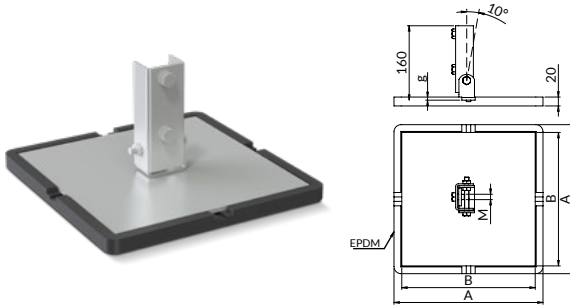

- Permissible load
- Thermal resistance

hot-dip galvanized

**Usage:** to make substructures for installations and devices. Suitable for all types of substrates, including sloping roofs with diaphragm coating. Large foot area and EPDM mat provides stability of the structure and even distribution of loads on the ground.

To prevent any adverse reaction between the EPDM membrane and the roof covering, e.g. PVC, it is recommended that a FELT underlay be used.

Application for mounting channels	Dimensions			Bolt M	Weight [kg]	Designation for the order	Catalogue number
	A [mm]	B [mm]	g [mm]				
MB, ME	335	300	5	M12x30	6,320	OGPDRGMB300	81230305011
MB, ME	485	450	8	M12x30	16,680	OGPDRGMB450	81230455011

## PROTECTIVE SEPARATION FLEECE FELT

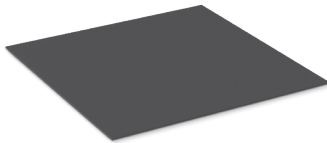

synthetic nonwoven

**Usage:** to be used under roof supports located on EPDM mats. It prevents from vulcanization of the mat with the roof membrane.

Application underneath the mat	Dimensions		Designation for the order	Catalogue number
	L [mm]	B [mm]		
EPDM mat 200x200 mm	250 mm	250 mm	FELT250	81225255000
EPDM mat 300x300 mm	350 mm	350 mm	FELT350	81235355000
EPDM mat 450x450 mm	500 mm	500 mm	FELT500	81250505000
EPDM mat 250x130 mm	270 mm	150 mm	FELT270	81227155000
EPDM mat 400x130 mm	420 mm	150 mm	FELT420	81242155000
EPDM mat 600x180 mm	620 mm	200 mm	FELT620	81262205000
EPDM mat 1000x180 mm	1020 mm	200mm	FELT1020	81210205000

## CLOSED CHANNEL ROOFTOP FOOT BASE SUPPORT OGPDPZ

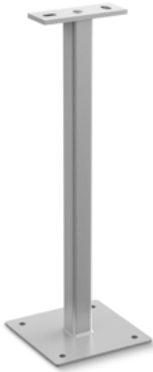

Permissible load

hot-dip galvanized

**Usage:** for roof structures where no thermal insulation has already been performed. Closed channel structure allows further realization of roofing works.

Dimensions						Weight [kg]	Designation for the order	Catalogue number
A x B x g2 [mm]	K [mm]	L [mm]	H [mm]	g1 [mm]				
40 x 40 x 3	110	160	400	8	3,40	OGPDPZ40MF400	82240404101	
40 x 40 x 3	110	160	600	8	4,06	OGPDPZ40MF600	82840304101	
40 x 40 x 3	110	160	750	8	4,70	OGPDPZ40MF750	82240754101	
40 x 40 x 3	110	160	1000	8	5,50	OGPDPZ40MF1000	82240104101	
60 x 60 x 4	150	200	400	10	5,10	OGPDPZ60DMF400	82260404101	
60 x 60 x 4	150	200	600	10	6,36	OGPDPZ60DMF600	81260204101	
60 x 60 x 4	150	200	750	10	7,60	OGPDPZ60DMF750	82260754101	
60 x 60 x 4	150	200	1000	10	9,30	OGPDPZ60DMF1000	82260104101	

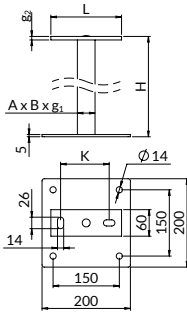

### ROOF SLOPE FACTOR

Roof slope angle may be specified in degrees or in percentages. The table below will make it easier to find necessary values.

Slope [°]	Slope [%]
2	4,4
4	8,9
6	13,3
8	17,8
10	22,2
12	26,7
14	31,1
16	35,6
18	40,0
20	44,4

## FIXED STRUT RUBBER ROOFTOP SUPPORT BASE PDE



EPDM granulate

**Usage:** assembly of pipelines, cable trays or air conditioning systems directly to the roof support or for constructing any support sets with the use of Niczuk channel systems. It allows for constructing a support of optimum width.

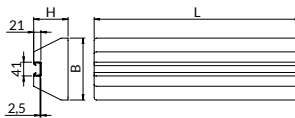

Permissible load

Thermal resistance

Dimensions			Permissible load [kN]	Weight [kg]	Designation for the order	Catalogue number
L [mm]	H [mm]	B [mm]				
250	50	130	1,6	1,474	PDE250	83025011005
400	50	130	2,4	2,320	PDE400	83040011005
600	100	180	4,5	6,200	PDE600	83060011005
1000	100	180	6,4	10,600	PDE1000	83010001105

To prevent any adverse reaction between the EPDM membrane and the roof covering, e.g. PVC, it is recommended that a FELT underlay be used.



## ROOFTOP FOOT BASE CHANNEL SUPPORT PDT

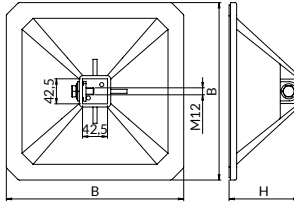

- Permissible load
- Thermal resistance

polyethylene of high density (PE-HD, HDPE)

**Usage:** assembly of support structures for systems and devices. Intended for all types of bases, including flat roofs and slope roofs with membrane coating. Large foot area ensures structure stability and even distribution of loads on the base. It may be applied on slope roofs in connection with foam mat MP305.

Application for mounting channels	Dimensions		Weight [kg]	Designation for the order	Catalogue number
	B [mm]	H [mm]			
MF, BFMF, MK	200	114	0,95	PDTMF200	83020020415
MF, BFMF, MK	305	122	1,74	PDTMF305	83030520415
MF, BFMF, MK	500	118,5	4,24	PDTMF500	83050020415

## FOAM MAT MP

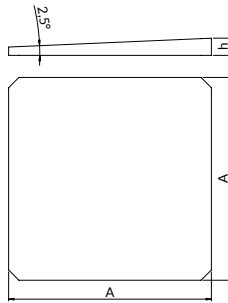

- Thermal resistance

foamed polyethylene EPE

**Usage:** to be applied with support PDT-MF on roofs with the slope of up to 2.5° (5.5%) using a single mat.

Designation for the order	Dimensions		Weight [kg]	Catalogue number
	A [mm]	h [mm]		
MP305	296	22,9	0,13	83030520416

## ADJUSTABLE CONNECTOR XPLRPDTMF

**NEW**

Already on sale

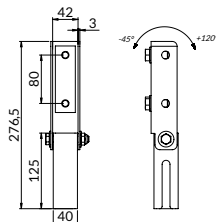

**Usage:** A complete element connecting profiles with a width of 41mm with the PDT roof support, intended for creating frame structures from rail profiles, for installations or devices.



Intended for	Unit weight [kg]	Quantity in package	Designation for the order	Catalogue number
PDTMF200, PDTMF305, PDTMF500	1,2	2	XPLRPDTMF	81140041418

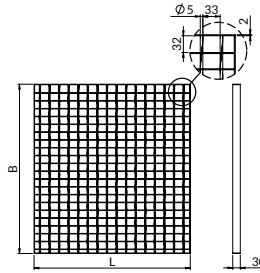
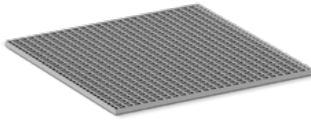

## WEMA GRIDS



NEW

-  hot-dip galvanized
-  S235JR+N steel

Dimensions B [mm]	Length L [mm]	Weight [kg]	Designation for the order	Catalogue number
1000	1500	23,2	KW1500X1000	8100015001
1000	1000	20,4	KW1000X1000	8100010001
1000	800	16,6	KW800X1000	81680010001
1000	600	12,8	KW600X1000	81660010001
500	800	8,7	KW800X500	81680050001
500	600	6,7	KW600X500	81660050001

**Usage:** WEMA steel grids are a special type of gratings which are made of durable steel and have applications mainly in civil engineering, construction and industry.

**1. Industrial floors and platforms:** WEMA steel grids are widely used for the construction of industrial floors and platforms, especially where it is required to maintain strength and stability while maintaining air and light flow. Examples include platforms in railway stations, pedestrian bridges, floors in production halls and the petrochemical industry.

### Installation of grids:

- Place the grids on the prepared place and adjust them to the dimensions of the installation site.
- Make appropriate mounting holes, if necessary, and screw the grids to the ground or structure.
- Make sure the grids are evenly spaced and properly attached to ensure stability and durability.

**2. Landings and stairs:** WEMA steel grids are used to create non-slip landings and stairs that are safe for use in various weather conditions. Examples include stairs outside buildings, walkways and platforms in public places.

**3. Protection of machines and devices:** WEMA steel grids can be used to protect machines and devices in industry, preventing access by unauthorized persons and protecting devices against mechanical damage.

**Finishing:** Depending on your project and needs, you may consider additional steps such as painting or anti-corrosion treatment.



**Inspection and testing:** Once installation is complete, carefully check that the grids are installed correctly and meet all safety and quality requirements.

Test the strength of the grids as necessary to ensure they can support the anticipated loads.

## FASTENING ELEMENTS UK8

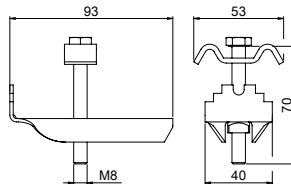
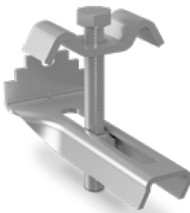
NEW



-  hot-dip galvanized
-  S235JR+N steel

**Usage:**  
Fixing grates and steps.

Length L [mm]	Weight [kg]	Designation for the order	Catalogue number
4	0,12	UK8	8100008001



## WEMA STEPS

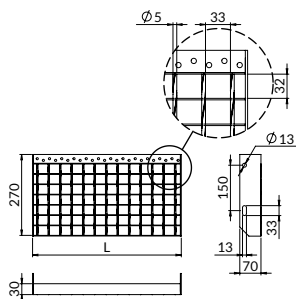

**NEW**

- hot-dip galvanized
- S235JR+N steel

**Usage:** Used to provide access to various levels of machinery, equipment and industrial installations.

Długość L [mm]	Masa [kg]	Oznaczenia do zamówienia	Numer katalogowy
1000	5,4	SW1000X270	8100027001
800	4,2	SW800X270	8080027001
600	3,5	SW600X270	81660027011

### Installation of steps:

1. Start by installing the steps from the bottom step and work your way up.
2. Screw the steps to the structure, ensuring even distribution of loads and accuracy of the level of each step.
3. Make sure each step is properly attached and the level and slope are as designed.

### Handrail installation:

If the design includes handrails, install them on the stair steps. Make sure they are stable and provide adequate support and security for users.

**Finishing:** Depending on your project and needs, you may consider additional steps such as painting, anti-corrosion treatment or covering the steps with an anti-slip material.

**Inspection and testing:** Once installation is complete, carefully check that the stair treads are installed correctly and meet all safety and quality requirements. Test the strength and stability of the stairs to ensure they are suitable for use.

## FASTENING ELEMENTS UKMFM8

**NEW**

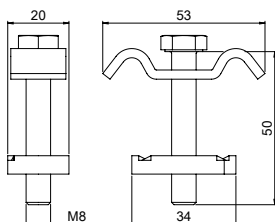

- hot-dip galvanized
- S235JR+N steel

**Usage:** Fixing grates and steps.

Quantity [pcs/pkg]	Weight [kg]	Designation for the order	Catalogue number
8	0,07	UKMFM8	81040000081

# 08 Roof support kits

- 01. Pipe clamps with lining
- 02. Pipe clamps without lining
- 03. Fixed points and sliding plates
- 04. Vibration isolators
- 05. Wire rope suspension system
- 06. Pipe clamps and ventilation accessories
- 07. Roof support system and service platforms
- 08. Roof support kits**
- 09. Fire protection system
- 10. Nipro firestop and fire protection systems
- 11. Channels
- 12. Channels accessories
- 13. Fastening and connecting accessories
- 14. Anchor fixings
- 15. Installer's work ergonomics
- 16. Stainless steel products (A2)
- 17. Hot-dip galvanized elements
- 18. UltraCover XP products
- 19. CERTA – heavy channel system
- 20. Projects support



Support kit for the device with the maximum weight of 50 kg ZW1

104



Support kit for the device with the maximum weight of 100 kg ZW2

104



Support kit for the device with the maximum weight of 2 x 50 kg ZW3

105



Support kit for the device with the maximum weight of 2x50 kg, version II ZW4

105



Support kit for the device with the maximum weight of 2 x 100 kg ZW5

106





Support kit for the device with the maximum weight of 2 x 100 kg, version II ZW6

106



## SUPPORT KIT FOR THE DEVICE WITH THE MAXIMUM WEIGHT OF 50 KG ZW1



 Permissible load  
 Thermal resistance

 electro-galvanized/optionally hot-dip galvanized

**Usage:** A set dedicated to one device, for small loads. The support for the device with the maximum weight of 50 kg. Wind force and snow load as well as even distribution of forces on the roof area were taken into account.



**Support set dimensions:** length: 1,500 mm, width: 1,500 mm, height: 500 mm.

In order to avoid vulcanization of EPDM mat with roof membrane, it is recommended to use FELT underlay.

Anit-corrosion coating	Designation for the order	Catalogue number
electro-galvanized	ZW1	8121000000
hot-dip galvanized	OGZW1	8121000001

## SUPPORT KIT FOR THE DEVICE WITH THE MAXIMUM WEIGHT OF 100 KG ZW2



 Permissible load  
 Thermal resistance

 electro-galvanized/optionally hot-dip galvanized

**Usage:** A set dedicated to one device, for small loads. The support for the device with the maximum weight of 100 kg. Wind force and snow load as well as even distribution of forces on the roof area were taken into account.

**Support set dimensions:** length: 2,000 mm, width: 2,000 mm, height: 500 mm.

In order to avoid vulcanization of EPDM mat with roof membrane, it is recommended to use FELT underlay.

Anit-corrosion coating	Designation for the order	Catalogue number
electro-galvanized	ZW2	8122000000
hot-dip galvanized	OGZW2	8122000001

## SUPPORT KIT FOR THE DEVICE WITH THE MAXIMUM WEIGHT OF 2 X 50 KG ZW3

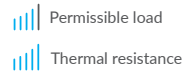
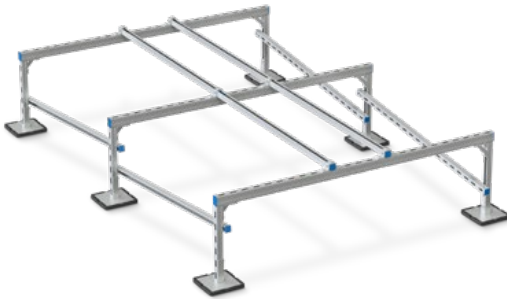

 electro-galvanized/optionally hot-dip galvanized

**Usage:** A set dedicated to two devices, for small loads. The support for the devices with the maximum weight of 2x50 kg. Wind force and snow load as well as even distribution of forces on the roof area were taken into account.

**Support set dimensions:** length: 3000 mm, width: 2,000 mm, height: 500 mm.

In order to avoid vulcanization of EPDM mat with roof membrane, it is recommended to use FELT underlay.

Anit-corrosion coating	Designation for the order	Catalogue number
electro-galvanized	ZW3	81230000000
hot-dip galvanized	OGZW3	81230000001

## SUPPORT KIT FOR THE DEVICE WITH THE MAXIMUM WEIGHT OF 2X50 KG VERSION II ZW4

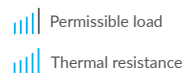
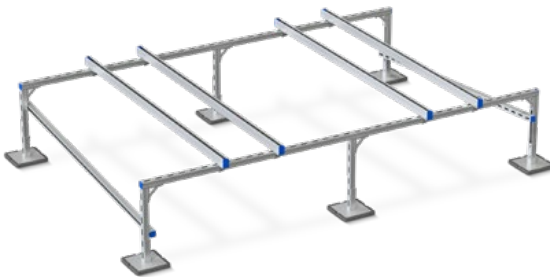

 electro-galvanized/optionally hot-dip galvanized

**Usage:** set dedicated to two devices, for small loads. The support for the device with the maximum weight of 2x50 kg, version II. Wind force and snow load as well as even distribution of forces on the roof area were taken into account.

**Support set dimensions:** length: 3000 mm, width: 2,000 mm, height: 500 mm.

In order to avoid vulcanization of EPDM mat with roof membrane, it is recommended to use FELT underlay.

Anit-corrosion coating	Designation for the order	Catalogue number
electro-galvanized	ZW4	81240000000
hot-dip galvanized	OGZW4	81240000001



## SUPPORT KIT FOR THE DEVICE WITH THE MAXIMUM WEIGHT OF 2 X 100 KG ZW5

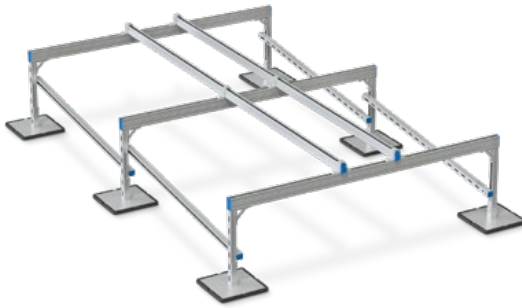

Permissible load  
Thermal resistance

electro-galvanized/optionally hot-dip galvanized

**Usage:** A set dedicated to two devices, for small loads. The support for the device with the maximum weight of 2x100 kg. Wind force and snow load as well as even distribution of forces on the roof area were taken into account.

**Support set dimensions:** length: 3000 mm, width: 2,000 mm, height: 500 mm.

In order to avoid vulcanization of EPDM mat with roof membrane, it is recommended to use FELT underlay.

Anit-corrosion coating	Designation for the order	Catalogue number
electro-galvanized	ZW5	8130000000
hot-dip galvanized	OGZW5	8125000001

## SUPPORT KIT FOR THE DEVICE WITH THE MAXIMUM WEIGHT OF 2 X 100 KG VERSION II ZW6

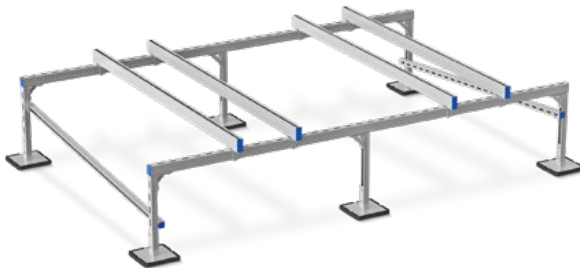

Permissible load  
Thermal resistance

electro-galvanized/optionally hot-dip galvanized

**Usage:** A set dedicated to two devices, for small loads. The support for the device with the maximum weight of 2x100 kg, version II. Wind force and snow load as well as even distribution of forces on the roof area were taken into account.

**Support set dimensions:** length: 3000 mm, width: 2,000 mm, height: 500 mm.











In order to avoid vulcanization of EPDM mat with roof membrane, it is recommended to use FELT underlay.

Anit-corrosion coating	Designation for the order	Catalogue number
electro-galvanized	ZW6	8129000000
hot-dip galvanized	OGZW6	8126000001

# 09 Fire protection system

- 01. Pipe clamps with lining
- 02. Pipe clamps without lining
- 03. Fixed points and sliding plates
- 04. Vibration isolators
- 05. Wire rope suspension system
- 06. Pipe clamps and ventilation accessories
- 07. Roof support system and service platforms
- 08. Roof support kits
- 09. Fire protection system**
- 10. Nipro firestop and fire protection systems
- 11. Channels
- 12. Channels accessories
- 13. Fastening and connecting accessories
- 14. Anchor fixings
- 15. Installer's work ergonomics
- 16. Stainless steel products (A2)
- 17. Hot-dip galvanized elements
- 18. UltraCover XP products
- 19. CERTA – heavy channel system
- 20. Projects support

## 9.1. Sprinkler systems

	Sprinkler pipe clamp FM and VdS-approved DNFB		108
	Sprinkler Pipe Loop ZP		109
	Sprinkler pipe Loop FM-approved ZPF		110
	Sprinkler pipe Loop FM and VdS-approved ZPFV	<b>NEW</b>	110
	U-bolts KB		111
	Trapeze hangers WTV		112
	Trapeze hangers WTFV M10	<b>NEW</b>	112
	Trapeze hangers WT		112
	J angled hook bolt HT		113
	Trapeze sheet pipe support channel SZM		113



## SPRINKLER PIPE CLAMP FM AND VDS-APPROVED DN-FV

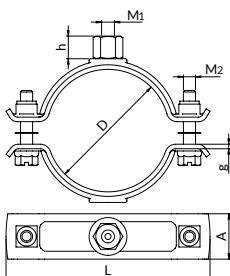

Permissible load



Products conform to VdS, FM

electro-galvanized

with a hexagonal head

**Usage:** for the assembly of fixed water extinguishing devices and sprinkler and hydrant systems. Clamps with M8 connection are certified by VdS, Clamps with M10 connection are certified by VdS and FM.

Clamps in standard option available without a pin and a screw (BK).  
Description of other options - [page 341](#).

Scope of diameters D [mm]	Connection		Clamp dimensions		Connection screws M <sub>2</sub>	Permissible load [kN]	Weight [kg]	Quantity [pcs/pkg]	Certificates	Designation for the order	Catalogue number
	Size M <sub>1</sub>	Height h [mm]	L [mm]	A x g							
20-24	M8	15,0	66	30x2,5	M8	3,1	0,14	50	VdS	DN-V-1/2-PP	80550002100
25-30	M8	15,0	71,3	30X2,5	M8	3,1	0,15	50	VdS	DN-V-3/4-PP	80550002600
25-30	M10	15,0	71,3	30X2,5	M8	3,1	0,16	50	FM/VdS	DN-F-V-3/4-PP	80561002600
31-35	M8	15,0	76,8	30x2,5	M8	3,1	0,16	50	VdS	DN-V-1-PP	80550003300
31-35	M10	15,0	76,8	30X2,5	M8	3,1	0,17	50	FM/VdS	DN-F-V-1-PP	80561003300
40-45	M8	15,0	87,5	30x2,5	M8	3,1	0,18	50	VdS	DN-V-11/4-PP*	80550004200
40-45	M10	15,0	87,5	30x2,5	M8	3,1	0,19	50	FM/VdS	DN-F-V-11/4-PP	80561004200
48-53	M8	15,0	95,8	30-2,5	M8	3,1	0,20	50	VdS	DN-V-11/2-PP	80550004800
48-53	M10	15,0	95,8	30x2,5	M8	3,1	0,20	50	FM/VdS	DN-F-V-11/2-PP	80561004800
60-65	M10	15,0	108,3	30x2,5	M8	3,1	0,22	25	FM/VdS	DN-F-V-2-PP	80550006000
76-81	M10	15,0	134,9	30X3	M8	4,5	0,29	25	FM/VdS	DN-F-V-21/2-PP	80550007600
88-93	M10	15,0	147,4	30X3	M8	4,5	0,32	25	FM/VdS	DN-F-V-3-PP	80550008900
102-108	M12	18,0	162,9	30X3	M8	5,2	0,36	25	VdS	DN-V-100-PP	80550010000
110-116	M12	18,0	171,1	30x3	M8	5,2	0,36	25	FM/VdS	DN-F-V-4-PP	80550011000
117-124	M12	18,0	179,3	30x3	M8	5,2	0,39	10	VdS	DN-V-120-PP	80550012000
133-140	M12	18,0	210,2	40X4	M12	5,8	0,81	10	VdS	DN-V-5-PP	80550013300
159-165	M16	24,0	235,6	40X4	M12	6,9	0,88	10	VdS	DN-V-159-PP*	80550015900
167-173	M16	24,0	243,7	40X4	M12	6,9	0,91	10	FM/VdS	DN-F-V-6-PP	80550016800
219-225	M16	24,0	296,2	40X4	M12	8,2	1,14	10	FM	DN-F-8-PP	80560021900

\*While stocks last



## SPRINKLER PIPE LOOP ZP

ALMOST THE  
LAST PIECES

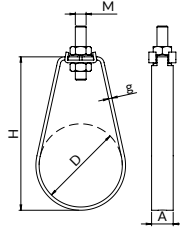

 Permissible load

 electro-galvanized

**Usage:** for the assembly of fixed water extinguishing devices.

**Set includes:**

- a loop
- a clasp
- a flat washer
- two hexagonal nuts

Scope of diameters D [mm]	Connection size M	Clamp dimensions		Permissible load [kN]	Weight [kg]	Quantity [pcs/pkg]	Designation for the order	Catalogue number
		H [mm]	A x g					
42-45	M8	94	20x2,0	3,1	0,090	100	ZPM811/4	80510080420
48-51	M8	100	20x2,0	3,1	0,100	100	ZPM811/2	80510080480

Scope of diameters D [mm]	Connection size M	Clamp dimensions		Permissible load [kN]	Weight [kg]	Quantity [pcs/pkg]	Designation for the order	Catalogue number
		H [mm]	A x g					
34-35	M10	90	20x2,0	3,4	0,090	100	ZPM101	80510100330
42-45	M10	94	20x2,0	2,8	0,090	100	ZPM1011/4	80510100420
48-51	M10	100	20x2,0	3,3	0,100	100	ZPM1011/2	80510100480
70-76	M10	144	20x3,0	3,6	0,200	50	ZPM1021/2	80510100760
108-114	M10	193	20x3,0	3,3	0,260	25	ZPM104	80510101100

Scope of diameters D [mm]	Connection size M	Clamp dimensions		Permissible load [kN]	Weight [kg]	Quantity [pcs/pkg]	Designation for the order	Catalogue number
		H [mm]	A x g					
133	M12	223	24x3,0	3,9	0,360	25	ZPM12133	80510121330
140	M12	226	24x3,0	4	0,370	25	ZPM125	80510121390
159	M12	253	24x3,0	3,4	0,410	10	ZPM12159	80510121590
165-168	M12	257	24x3,0	4	0,410	10	ZPM126	80510121680
219	M16	341	35x4,0	5,7	1,020	10	ZPM168	80510162190



## SPRINKLER PIPE LOOP FM-APPROVED ZPF

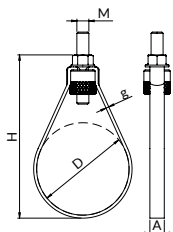

Permissible load

electro-galvanized

### Set includes:

- a loop
- a cage nut
- a hexagonal nut

**Usage:** for the assembly of fixed water extinguishing devices, FM approved.

Scope of diameters D [mm]	Connection size M	Clamp dimensions		Permissible load [kN]	Weight [kg]	Quantity [pcs/pkg]	Designation for the order	Catalogue number
		H [mm]	A x g					
42-45	M10	90	12x1,5	4,5	0,08	100	ZPF11/4M10	80511100420
48-50	M10	100	12x1,5	4,5	0,08	50	ZPF11/2M10	80511100480
87-91	M10	160	15x2,5	6,5	0,16	25	ZPF3M10	80511100890
137-147	M12	230	15x2,5	6,5	0,17	20	ZPF5M12	80511121390

## SPRINKLER PIPE LOOP FM AND VdS-APPROVED ZPFV

NEW



Products conform to VdS, FM

Permissible load

electro-galvanized

**Usage:** for mounting fixed water fire extinguishing devices. Loops with M8 connection are VdS certified. Loops with M10, M12, M16 connection, VdS and FM certified.

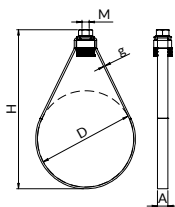

Scope of diameters D [mm]	Connection size M	Clamp dimensions		Permissible load [kN]	Weight [kg]	Quantity [pcs/pkg]	Certificates	Designation for the order	Catalogue number
		H [mm]	A x g						
32-36	M8	83	12 x 1,5	2	0,06	100	VdS	ZPV25	80520003300
41-45	M8	87,5	12 x 1,5	2	0,062	100	VdS	ZPV32	80520004200
47-51	M8	95,5	12 x 1,5	2	0,065	50	VdS	ZPV40	80520004800
59-63	M8	110,5	12 x 1,5	2	0,071	50	VdS	ZPV50	80520006000
32-36	M10	85	12 x 1,5	4,5	0,078	10	FM/VdS	ZPFV25	80530003300
41-45	M10	89,5	12 x 1,5	4,5	0,081	100	FM/VdS	ZPFV32	80530004200
47-51	M10	97,5	12 x 1,5	4,5	0,084	50	FM/VdS	ZPFV40	80530004800
59-63	M10	112,5	12 x 1,5	4,5	0,089	50	FM/VdS	ZPFV50	80530006000
75-79	M10	132,5	15 x 2,5	3,5	0,15	50	FM/VdS	ZPFV65	80530007600
88-92	M10	150	15 x 2,5	3,5	0,166	25	FM/VdS	ZPFV80	80530008900
113-117	M10	202,5	15 x 2,5	3,5	0,196	25	FM/VdS	ZPFV100	80530011000
138-142	M12	231,5	15 x 2,5	5	0,253	20	FM/VdS	ZPFV125	80531013900
168-172	M12	274,5	15 x 2,5	5	0,286	20	FM/VdS	ZPFV150	80530016800
219-223	M16	351,5	25 x 2,5	8,5	0,625	10	FM/VdS	ZPFV200	80530021900

## U-BOLTS KB

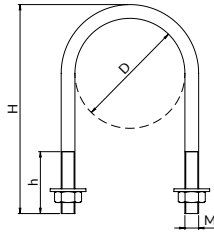

Permissible load

electro-galvanized

**Usage:** for pipelines fixing.

**Set includes:**

- an U-bolt
- two round washers
- two hexagonal nuts

Pipe diameter D [mm]	Thread M [mm]	Thread height h [mm]	U-bolt height H [mm]	Weight [kg]	Quantity [pcs/pkg]	Designation for the order	Catalogue number
21,3	M8	45	75	0,070	100	KB1/2M8	80180080210
26,9	M8	45	80	0,070	100	KBM83/4	80180080260
33,7	M8	45	87	0,080	100	KB1M8	80180080330
42,4	M8	55	95	0,090	100	KB11/4M8	80180080420
48,3	M8	55	100	0,090	100	KB11/2M8	80180080480
60,3	M8	55	110	0,100	50	KB2M8	80180080600

Pipe diameter D [mm]	Thread M [mm]	Thread height h [mm]	U-bolt height H [mm]	Weight [kg]	Quantity [pcs/pkg]	Designation for the order	Catalogue number
33,7	M10	60	105	0,140	50	KB1M10	80180100330
42,4	M10	60	115	0,150	50	KB11/4M10	80180100420
48,3	M10	60	120	0,170	50	KB11/2M10	80180100480
60,3	M10	70	130	0,180	50	KB2M10	80180100600
76,1	M10	70	147	0,190	25	KB21/2M10	80180100760
88,9	M10	70	162	0,210	25	KB3M10	80180100890
114,3	M10	70	184	0,240	10	KB4M10	80180101100
168,3	M10	70	238	0,300	10	KB168M10	80180101680

Pipe diameter D [mm]	Thread M [mm]	Thread height h [mm]	U-bolt height H [mm]	Weight [kg]	Quantity [pcs/pkg]	Designation for the order	Catalogue number
139	M12	90	240	0,420	1	KB139M12	80180121390
168,3	M12	180	352	0,610	10	KB168M12	80180121680
200	M12	90	280	0,520	1	KB200M12	80180122000
219,1	M12	90	300	0,560	1	KB8M12	80180122190
250	M12	90	340	0,600	1	KB250M12	80180122500
273	M12	90	355	0,660	1	KB10M12	80180122730
323,9	M12	90	395	0,740	1	KB12M12	80180123240



## TRAPEZE HANGERS WTV

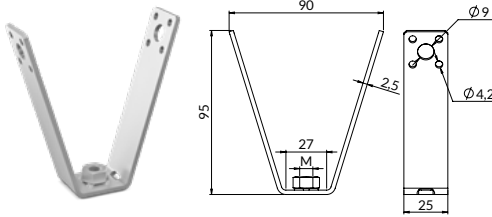

Products conform to VdS

NEW

Already on sale!

electro-galvanized

Permissible load

**Usage:** For quick installation of all types of installations and suspension of ventilation ducts. With the WTV hanger, you can suspend various elements to the roof structure made of made of trapezoidal sheet metal, using self-drilling screws, threaded rods or bolts.

Connection size $M_1$	Permissible load [kN]	Weight [kg]	Quantity [pcs/pkg]	Certificates	Designation for the order	Catalogue number
M8	1,3	0,105	100	(VDS) G 424002	WTVM8	80572000800
M10	1,3	0,112	100	(VDS) G 424002	WTVM10	80572001000

## TRAPEZE HANGERS WTFV M10

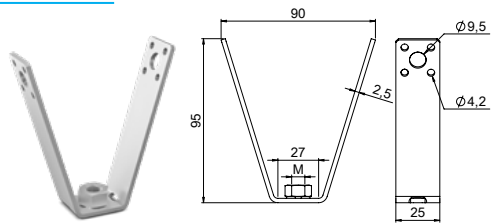

Products conform to VdS & FM

NEW

Already on sale!

electro-galvanized

Permissible load

**Usage:** for quick installation of all types of installations and suspension of ventilation ducts, including sprinkler systems; for ceiling systems made of trapezoidal sheet metal; for fixing pipes with a diameter of up to DN 50 (2").

Connection size $M_1$	Permissible load [kN]	Weight [kg]	Quantity [pcs/pkg]	Certificates	Designation for the order	Catalogue number
M10	1,3	0,106	50	FM, VdS	WTFVM10	80572301000

## TRAPEZE HANGERS WT

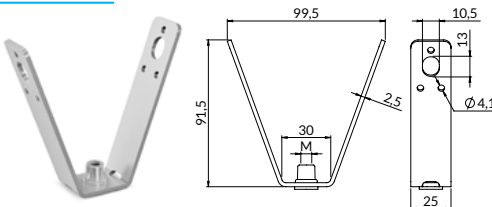

electro-galvanized

Permissible load

**Usage:** For quick installation of all types of installations and suspension of ventilation ducts. With the WT hanger, you can suspend various elements to the roof structure made of made of trapezoidal sheet metal, using self-drilling screws, threaded rods or bolts.

Connection size $M_1$	Permissible load [kN]	Weight [kg]	Quantity [pcs/pkg]	Designation for the order	Catalogue number
M8	5,0	0,100	50	WTM8	80570100800
M10	3,5	0,110	50	WTM10	80571001000

Hangers without blind rivet nut WTBK are also available (page 88).



## J ANGLED HOOK BOLT HT

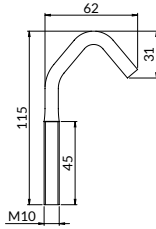

Weight [kg]	Quantity [pcs/pkg]	Designation for the order	Catalogue number
0,077	25	HTM10	80500000010

electro-galvanized

**Usage:** system assembly to trapeze metal sheets.

Permissible load

## TRAPEZE SHEET PIPE SUPPORT CHANNEL SZM

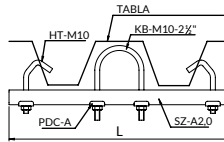

electro-galvanized

**Usage:** system assembly to trapeze metal sheets.

Permissible load

Channel system length L [mm]	U-bolt	Hook thread	Weight [kg]	Quantity [pcs/pkg]	Designation for the order	Catalogue number
400	KB21/2M10	M10	0,075	1	SZM400	80501040010
500	KB21/2M10	M10	0,850	1	SZM500	80501050010

# 10 Nipro firestop and fire protection systems

- 01. Pipe clamps with lining
- 02. Pipe clamps without lining
- 03. Fixed points and sliding plates
- 04. Vibration isolators
- 05. Wire rope suspension system
- 06. Pipe clamps and ventilation accessories
- 07. Roof support system and service platforms
- 08. Roof support kits
- 09. Fire protection system
- 10. Nipro firestop and fire protection systems**
- 11. Channels
- 12. Channels accessories
- 13. Fastening and connecting accessories
- 14. Anchor fixings
- 15. Installer's work ergonomics
- 16. Stainless steel products (A2)
- 17. Hot-dip galvanized elements
- 18. UltraCover XP products
- 19. CERTA – heavy channel system
- 20. Projects support

## 10.1. Fire stop pipe collars



Nipro ECG Collar 115



Nipro ECGCut Collar 117

## 10.2. Firestop pipe wrap strips



Nipro InStrip Wrap 118

## 10.3. Firestop endless wrap strip



Nipro InCut Wrap 119

## 10.4. Firestop paint



Nipro Coating NF5 120

## 10.5. Firestop cable sealant



Nipro INT1 Paste 122



Nipro 2D Paste 123

## 10.6. Firestop Identification plates



Firestop identification plate  
Nipro NTFP 125



## NIPRO ECG COLLAR

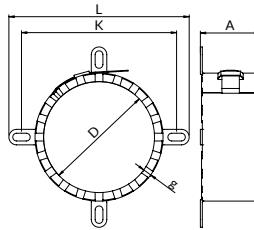
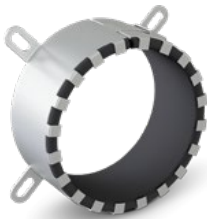

### Usage:

Collar installed outside the wall or ceiling, used for fire-proof sealing of installation passages for plastic and metal pipes with or without fire insulation. The flange is supplied as a finished product.

### Designed for fireproofing of penetrations:

- Combustible pipes without insulation or with FEF or PE insulation
- Non-combustible pipes with FEF or PE insulation
- FEF-insulated composite tubes
- Cables in PVC conduit
- Heating and plastic pipe bundles



### Assembly:

- Fill the spaces between the pipe and the edge of the hole with mortar gypsum, cement or mineral wool
- Select ECG or ECGCut Collar to the desired diameter and install it on the tube
- Fix the collar to the partition with metal anchors or steel threaded rods washer and nut
- Installation and application details in ETA-22/0020 or from your Niczuk advisor

Multi-segment cover [RM]	Intumescent insert [RM, width, thickness]	Fasteners [pcs]	Connecting components [pcs]	Designation for the order	Catalogue number
2	2 m x 60 mm x 6,5 mm	27	10	NKCL6	80631111000
2	7 m x 60 mm x 4 mm	18	3	NKCL8	80631120000

Diameter range D [mm]	Collar dimensions			Number of fixings	Dowel diameter and length [mm]	Weight [kg]	Designation for the order	Catalogue number
	L [mm]	K [mm]	A x g					
25	111	95	60x2,0	2	M6x60	0,080	NKE25	80628002500
32	120	104	60x2,0	2	M6x60	0,090	NKE32	80628003200
40	124	108	60x2,5	2	M6x60	0,100	NKE40	80628004000
48	135	119	60x4,0	2	M6x60	0,130	NKE48	80628004800
55	140	124	60x6,0	2	M6x60	0,200	NKE55	80628005500
68	150	134	60x6,0	3	M8x80	0,210	NKE68	80628006800
82	166	150	60x6,0	3	M8x80	0,240	NKE82	80628008200
110	176	160	60x9,5	4	M8x80	0,420	NKE110	80628011000
125	196	180	60x9,5	4	M8x80	0,560	NKE125	80628012500
135	208	192	60x9,5	4	M8x80	0,570	NKE135	80628013500
160	250	234	60x17,0	6	M8x80	0,950	NKE160	80628016000
200	331	315	180x18,0	7	M8x80	4,000	NKE200	80628020000
250	381	365	180x24,5	8	M8x80	6,100	NKE250	80628025000
315	431	415	180x28,5	11	M8x80	8,700	NKE315	80628031500
350	480	464	180x28,5	12	M8x80	8,700	NKE350	80628035000
400	532	514	180x28,5	14	M8x80	9,660	NKE400	80628040000

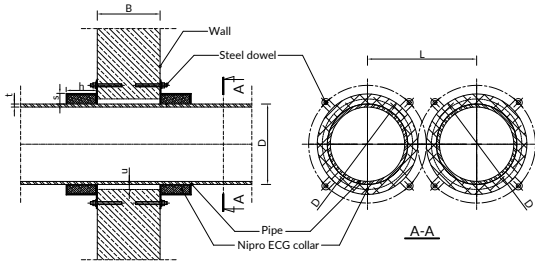

Fig. Passage of combustible pipes through the wall secured with a Nipro ECG collar.

Fig. Passage of cables in PVC pipe through ceiling protected by a Nipro ECG collar.

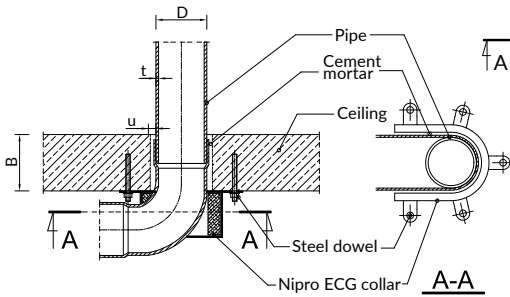
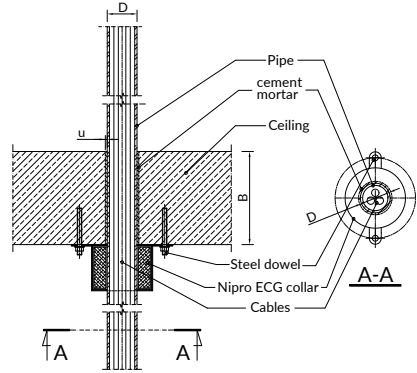

Fig. Flammable pipe passage through the ceiling with a Nipro ECG U-shaped collar placed on the elbow of the pipe.

Fig. Passage of a bundle of three combustible pipes through the ceiling secured by a single Nipro ECG collar.

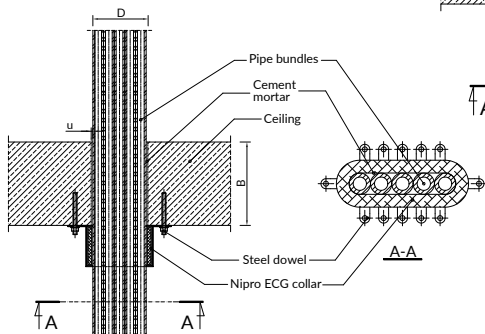
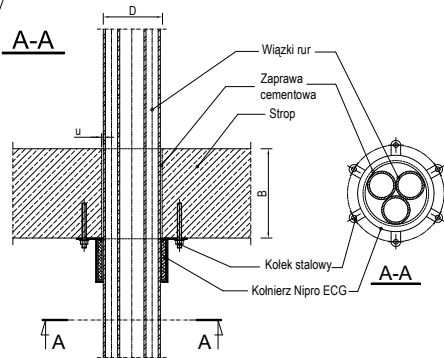

Fig. Passage of a bundle of five combustible pipes through the ceiling secured by a single Nipro ECG collar.



## NIPRO ECGCUT COLLAR



### Usage:

Collar installed outside the wall or ceiling, used for fireproof sealing of installation passages for plastic and metal pipes with or without fire insulation. The flange is supplied as a finished product.

### Designed for fireproofing of penetrations:

- Combustible pipes without insulation or with FEF or PE insulation
- Non-combustible pipes with FEF or PE insulation
- FEF-insulated composite tubes
- Cables in PVC conduit
- Heating and plastic pipe bundles



### Assembly:

- Fill the spaces between the pipe and the edge of the hole with mortar gypsum, cement or mineral wool
- Select ECG or ECGCut Collar to the desired diameter and install it on the tube
- Fix the collar to the partition with metal anchors or steel threaded rods washer and nut
- Installation and application details in ETA-22/0020 or from your Niczuk advisor

Multi-segment cover [RM]	Intumescent insert [RM, width, thickness]	Fasteners [pcs]	Connecting components [pcs]	Designation for the order	Catalogue number
2	2 m x 60 mm x 6,5 mm	27	10	NKCL6	80631111000
2	7 m x 60 mm x 4 mm	18	3	NKCL8	80631120000

Diameter range D [mm]	Collar dimensions			Number of fixings	Dowel diameter and length [mm]	Weight [kg]	Designation for the order	Catalogue number
	L [mm]	K [mm]	A x g					
25	111	95	60x2,0	2	M6x60	0,080	NKE25	80628002500
32	120	104	60x2,0	2	M6x60	0,090	NKE32	80628003200
40	124	108	60x2,5	2	M6x60	0,100	NKE40	80628004000
48	135	119	60x4,0	2	M6x60	0,130	NKE48	80628004800
55	140	124	60x6,0	2	M6x60	0,200	NKE55	80628005500
68	150	134	60x6,0	3	M8x80	0,210	NKE68	80628006800
82	166	150	60x6,0	3	M8x80	0,240	NKE82	80628008200
110	176	160	60x9,5	4	M8x80	0,420	NKE110	80628011000
125	196	180	60x9,5	4	M8x80	0,560	NKE125	80628012500
135	208	192	60x9,5	4	M8x80	0,570	NKE135	80628013500
160	250	234	60x17,0	6	M8x80	0,950	NKE160	80628016000
200	331	315	180x18,0	7	M8x80	4,000	NKE200	80628020000
250	381	365	180x24,5	8	M8x80	6,100	NKE250	80628025000
315	431	415	180x28,5	11	M8x80	8,700	NKE315	80628031500
350	480	464	180x28,5	12	M8x80	8,700	NKE350	80628035000
400	532	514	180x28,5	14	M8x80	9,660	NKE400	80628040000



# NIPRO INSTRIP WRAP

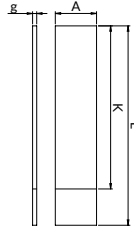

**Usage:** Intumescent band, placed inside a conduit, used for fire sealing of installation passages of plastic pipes passing through walls and ceilings. Supplied as a finished product.

**Designed for fireproofing:**

- Uninsulated combustible pipes

**Assembly:**

- Select the tie according to the outer diameter of the pipe or cut to size. The tie must be in one piece, it cannot be combined
- Wrap the band around the pipe and slide into the conduit in the axis of the wall or 1 cm above the lower edge of the ceiling
- Fill the remaining space of the conduit with cement/gypsum mortar or mineral wool
- Installation and application details in ETA-22/0019 or from your Niczuk advisor

Outer pipe diameter [mm]	Collar dimensions			Weight [kg]	Designation for the order	Catalogue number
	L [mm]	K [mm]	A x g			
50	290	210	60x6,0	0,100	NOS50	80621005005
82	370	290	60x6,0	0,140	NOS82	80621008205
110	458	388	60x9,5	0,270	NOS110	80621011005
125	540	450	60x9,5	0,700	NOS125	80621012505
160	683	583	100x11,4	0,880	NOS160	80621016005

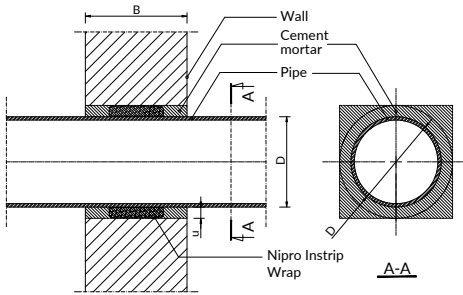

Fig. Securing plastic pipe penetrations through the wall using Nipro InStrip wrap.

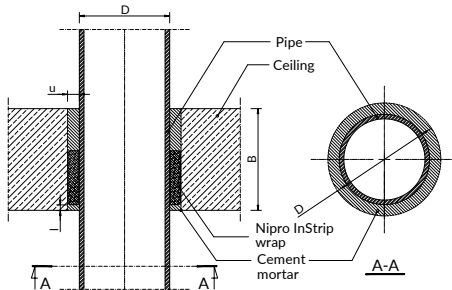

Fig. Securing plastic pipe penetrations through the ceiling using Nipro InStrip wrap.



## NIPRO INCUT WRAP



### Assembly:

- Select the length, width and thickness of the tie from the table in ETA-22/0021
- Wrap the tie around the pipe or bundle
- Slide the whole into the interior of the partition. The tie should be in the axis of the wall or 10–15mm from the bottom edge of the ceiling
- Fill the space between the pipe and the partition with cement/gypsum mortar or mineral wool
- Installation and application details in ETA-22/0021 or from your Niczuk advisor

**Usage:** Intumescent band, placed inside a conduit, used for fire sealing of installation passages of plastic pipes passing through walls and ceilings. Supplied as a finished product.

### Designed for fireproofing:

- Combustible pipes without insulation or with FEF, PE or mineral wool insulation
- Steel, cast iron and copper pipes with FEF or PE insulation
- Composite pipes with FEF, PE or mineral wool insulation
- Cable harnesses

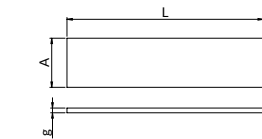

Collar dimensions		Weight [kg]	Designation for the order	Catalogue number
L [m]	A x g			
15	100X4,8	10,000	NOC10P6	80614104830
15	60X2,5	7,840	NOC6P3	80614602530
15	60X4,0	9,000	NOC6P6	80614604830

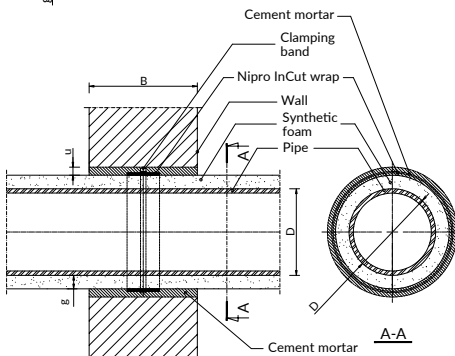

**Fig.** Protection of steel pipe penetrations, copper or cast iron pipes with foam insulation synthetic foam insulation through the wall made using Nipro InCut wrap.



**Fig.** Protection of plastic pipe penetrations, cable or bundle of cables through the wall made using the Nipro InCut wrap.

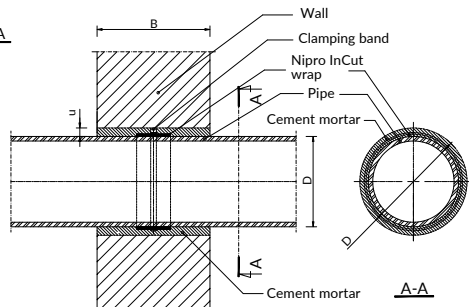

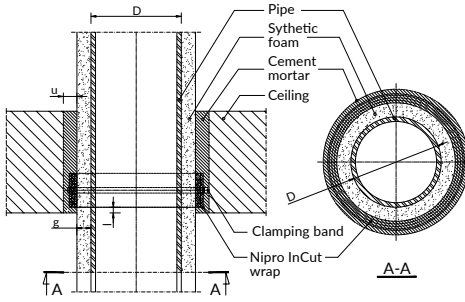

Fig. Protection of steel pipe penetrations, copper or cast iron pipes with synthetic foam insulation through the ceiling made using Niprotec InCut wrap.

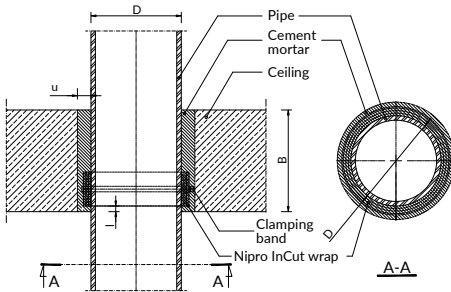

Fig. Protection of plastic pipe penetrations, cable or cable bundle through the ceiling made using Niprotec InCut wrap.

## NIPRO COATING



**Usage:** Intumescent fire protection paint designed to protect cable trays, cables or combinations of cables passing through walls and ceilings.

**Designed for fireproofing of penetrations:**

- cables
- cable trays



**Assembly:**

- Fill the free space of the culvert with mineral wool
- Coat the wool with a layer of Niprotec Coating
- Coat the cables and the trough with a layer of Niprotec Coating
- Details of installation and application in ETA-22/0018 or from your Niczuk advisor

Name	Packaging	Designation for the order	Catalogue number
NIPRO coating	5 kg	NF5	8063100005

Transport and storage rules - page 125

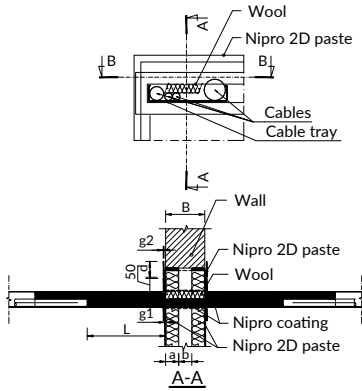

← Fig. Protection of cable or cable bundle transitions through a wall made using Nipro coating and 2D paste.

→ Fig. Protection of single cable or a bundle of cables through wall made using Nipro coating and 2D paste.

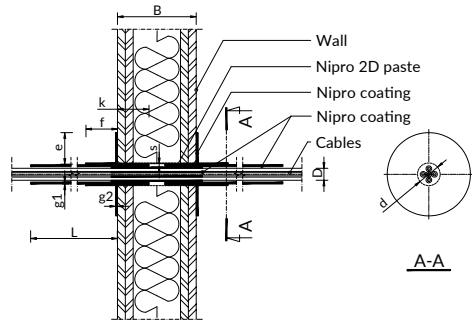

← Fig. Protection of single cable or Cable bundle in a cable tray through a ceiling made using Nipro coating and 2D paste.

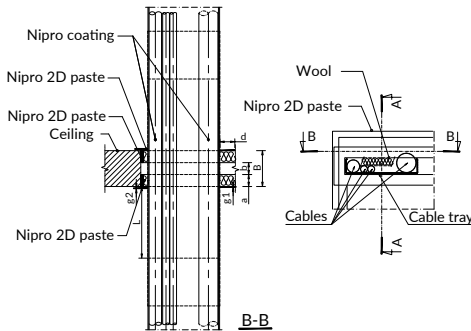

→ Fig. Protection of single cable or a bundle of cables through ceiling made using Nipro 2D coating and 2D paste.

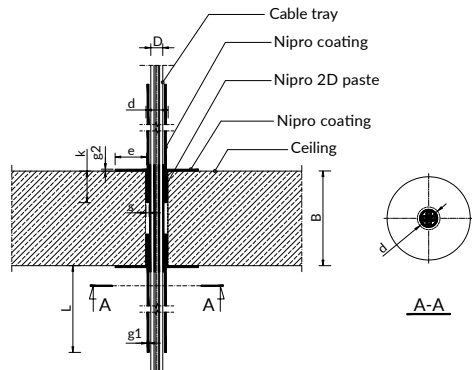



# NIPRO INT1 PASTE



### Assembly:

- Fill the space between the pipe and the baffle tightly using mineral wool or cement mortar
- Apply Nipro INT1 fire protection paste to the building partition and pipe as recommended in ETA-22/0018
- Details of installation and application in ETA-22/0018 or from your Niczuk advisor

**Usage:** Intumescent paste designed for fire protection of steel or cast iron pipes without insulation, plastic pipes passing through walls and ceilings.

### Designed for fireproofing of penetrations:

- Steel, cast iron and copper pipes
- Combustible pipes



Name	Packaging	Designation for the order	Catalogue number
NIPRO INT1 paste	5 kg	NPNT5	8069100005

Transport and storage rules - page 125

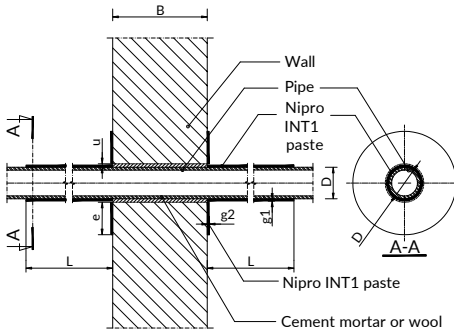

Fig. Protection of steel, cast iron pipe passages or plastic through the wall made using Nipro INT1 paste.

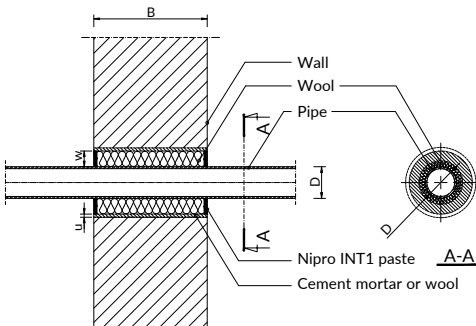
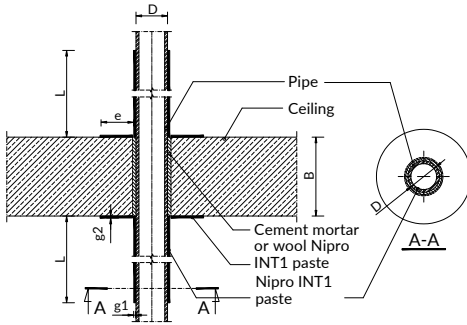
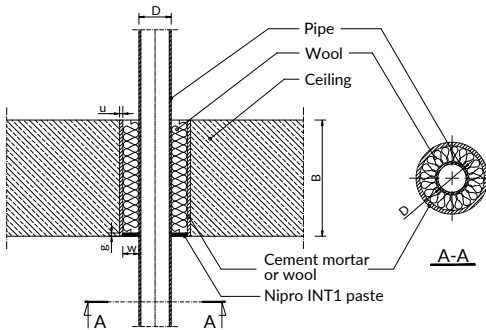

Fig. Protection of plastic pipe penetrations through the wall made using Nipro INT1 paste.



**Fig.** Protection of plastic pipe penetrations through the ceiling made with the use of Nipro INT1 paste.



**Fig.** Protection of steel pipe penetrations, cast iron or copper pipes through the ceiling made using Nipro INT1 paste.

## NIPRO 2D PASTE



### Assembly:

- Fill the space between the pipes/cables and the edge of the opening tightly with mineral wool and Nipro 2D paste or cement mortar
- Coat the surface of the mineral wool and the partition with Nipro 2D paste
- Details of installation and application in ETA-22/0018 or from your Nizuk advisor

**Usage:** A high-density fireproof ablative paste designed to protect pipe penetrations insulated with mineral wool.

### Designed for fireproofing:

- Combustible pipes (with ECG Collar)
- Non-combustible pipes in mineral wool insulation
- Fire barriers (restoration of their continuity)

Name	Packaging	Designation for the order	Catalogue number
NIPRO 2D paste 5kg	5 kg	NP2D5	8068100005
NIPRO 2D paste 310ml	310 ml	NP2D2	80651002005

Transport and storage rules - [page 125](#)



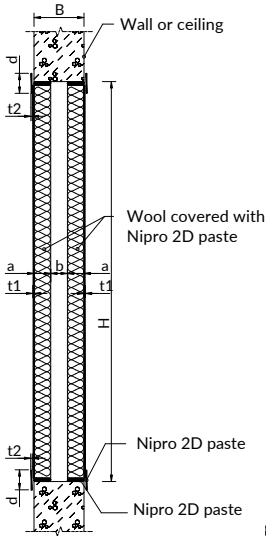

←  
**Fig.** Protection of the installation passage used to carry out installations in walls and ceilings using Nipro 2D paste.

↓  
**Fig.** Protection of wall penetrations, steel, cast iron or copper pipes insulated with mineral wool made using Nipro 2D paste.

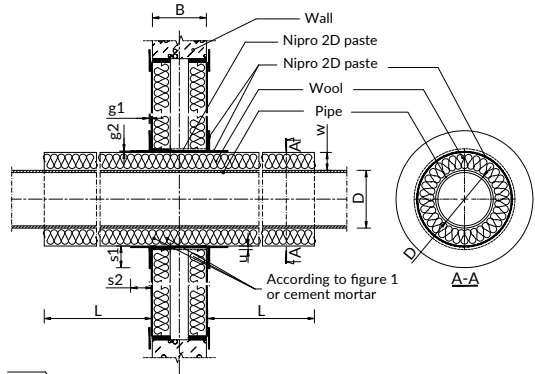

←  
**Fig.** Protection of steel pipe penetrations, cast iron or copper pipes insulated with mineral wool insulated through the ceiling protected using Nipro 2D paste.

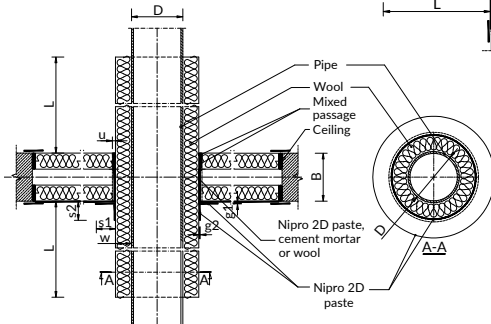

→  
**Fig.** Protection of steel pipe penetrations, cast iron or copper pipes insulated with mineral wool insulated through the ceiling, made using paste Nipro 2D.

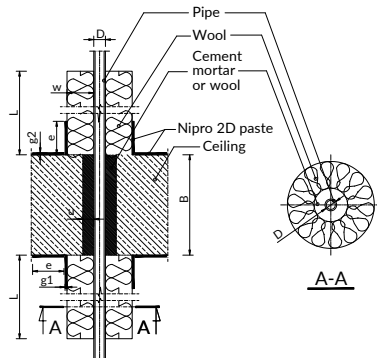



## FIRESTOP IDENTIFICATION PLATE NIPRO NTFP

**Zastosowane produkty**  
Products used:

- Kuchnia ECG / ECG Culvert
- Opaska InCulD / InCul Wrap
- Opaska InStrip / Instrip Wrap
- NiproPaźba / Nipro Coating
- Pasta 2D / 2D Paste
- Pasta INT5 / INT-5 Paste

**Odporności ogniowe**  
Fire resistance:

- EI 60
- EI 90
- EI 120
- EI 180
- EI 240

**Wskazana Emulcja**

**Data wykonania** (Date of execution)

**Numer projektu / Charakterystyka**

THALE sp. z o.o. sp. k., Willimowo 2, 11-041 Olkuszyn (Polska), tel.: +48 89 221 19 60, www.niczczuk.eu

**Usage:** Plaque to be completed with information on passive fire protection: fire resistance class, name of contractor, date of construction, system used. To be placed in a prominent position next to the fire-protection culvert.

Name	Designation for the order	Catalogue number
NIPRO plate	NTFP	89000119244

## SPECIAL CONDITIONS FOR TRANSPORT, STORAGE AND APPLICATION OF FIRE PROTECTION PRODUCTS

Products for passive fire protection such as fire protection paint and paste require special diligence during transportation, storage and application.

### NIPRO COATING AND NIPRO 2D PASTE

When applying paint or paste, it is necessary to ensure proper ventilation in the room and avoid high temperature as well as open fire. It is not recommended to apply Nipro Coating and Nipro 2D Paste on the surface with the temperature below 5°C as the surface may not be free from condensed water and frostiness. Paint or paste application shall be carried out at the temperature not lower than 5°C and air relative humidity not higher than 80%.

Nipro Coating and Nipro 2D Paste shall be transported and stored in the way which secures it from damage and change of technical properties, in dry and warm storage rooms in which the temperature is not lower than 5°C but not higher than 30°C. Nipro Coating and Nipro 2D Paste in a container is not resistant to negative temperatures – it shall be protected from freezing.



# 11 Channels

- 01. Pipe clamps with lining
- 02. Pipe clamps without lining
- 03. Fixed points and sliding plates
- 04. Vibration isolators
- 05. Wire rope suspension system
- 06. Pipe clamps and ventilation accessories
- 07. Roof support system and service platforms
- 08. Roof support kits
- 09. Fire protection system
- 10. Nipro firestop and fire protection systems
- 11. Channels**
- 12. Channels accessories
- 13. Fastening and connecting accessories
- 14. Anchor fixings
- 15. Installer's work ergonomics
- 16. Stainless steel products (A2)
- 17. Hot-dip galvanized elements
- 18. UltraCover XP products
- 19. CERTA – heavy channel system
- 20. Projects support

## 11.1. Single channels



Channel 28x18 SZW	129
Channel 28x35 SZX	129
Channel 30x16 SZC	129
Channel 30x30 SZA	130
Channel 30x30 SZL	130
Channel 30x30 SZU	131
Channel 41x21 SZMG	132
Channel 41x41 SZMF	132
Channel 41x46 SZMK	<b>NEW</b> 134
Channel 41x62 SZMH	134
Channel 41x62 SZMO	<b>NEW</b> 135
Channel 41x82 SZMI	135
Channel 50x40 SZMB	135
Channel 50x80 SZME	136

## 11.2. Double channels



Double channel 41x42 SDMG	136
Double channel 41x82 SDMF	136
Double channel 41x103 SDMFH	137
Double channel 41x124 SDMH	137
Double channel 41x164 SDMI	<b>NEW</b> 137
Double channel 50x80 SDMB	138
Double channel 50x160 SDME	138

## 11.3. Cantilever arms



Cantilever arm 30x16 SSC	138
Cantilever arm 30x30 SSA	139
Cantilever arm 41x21 SSMG	139
Cantilever arm 41x41 SSMF	140
Cantilever arm 41x62 SSMH	141

# 11

## Channels

### 11.4. Vertical Cantilever Arm



Vertical Cantilever Arm 30x30  
SS90A

141



Vertical Cantilever Arm 41x41  
SS90MF

142



Cantilever arm 30x30  
SSU

142

### 11.5. Double cantilever arms



Double cantilever arm 41x82  
SSDMF

143



Double cantilever arm 41x124  
SSDMH

143



## CHANNEL SZW1,25 28x18

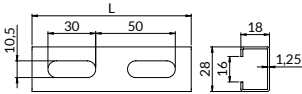

Permissible load

**Usage:** universal channel system for building fastening systems, with repeatable perforation; with cut centimeter scale on the channel side.

Sendzimir galvanized

S250GD steel

Length L [mm]	Weight [kg]	Designation for the order	Catalogue number
2000	1,280	SZW1.25L2000	80728181220
3000	1,920	SZW1.25L3000	80728181230
4000	2,560	SZW1.25L4000	80728181240
6000	3,840	SZW1.25L6000	80728181260

Detailed information referring to maximum recommended loads are specified in [Chapter 20](#).

## CHANNEL SZX1,25 28x35

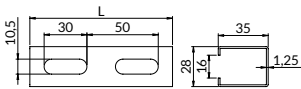

Permissible load

**Usage:** universal channel system for building fastening systems, with repeatable perforation; with cut centimeter scale on the channel side.

Sendzimir galvanized

S250GD steel

Length L [mm]	Weight [kg]	Designation for the order	Catalogue number
2000	1,900	SZX1.25L2000	80728351220
3000	2,850	SZX1.25L3000	80728351230
4000	3,800	SZX1.25L4000	80728351240
6000	5,700	SZX1.25L6000	80728351260

Detailed information referring to maximum recommended loads are specified in [Chapter 20](#).

## CHANNEL SZC1,5 30x16

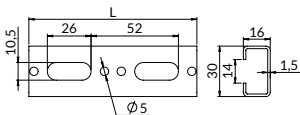

Permissible load

**Usage:** universal channel system for building fastening systems, with repeatable perforation; with cut centimeter scale on the channel side.

Sendzimir galvanized

S250GD steel

Length L [mm]	Weight [kg]	Designation for the order	Catalogue number
2000	1,340	SZC1.5L2000	80730161520
3000	2,010	SZC1.5L3000	80730161530
4000	2,680	SZC1.5L4000	80730161540
6000	4,020	SZC1.5L6000	80730161560

Detailed information referring to maximum recommended loads are specified in [Chapter 20](#).

Lining strip is available for the channel on [page 89](#).



## CHANNEL SZA1,5 30x30

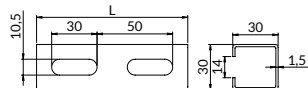

Permissible load

**Usage:** universal channel system for building fastening systems; with repeatable perforation; with cut centimeter scale on the channel side.

Sendzimir galvanized

S250GD steel

Length L [mm]	Weight [kg]	Designation for the order	Catalogue number
2000	2,000	SZA1,5L2000	80730301520
3000	3,000	SZA1,5L3000	80730301530
4000	4,000	SZA1,5L4000	80730301540
6000	6,000	SZA1,5L6000	80730301560

Detailed information referring to maximum recommended loads are specified in [Chapter 20](#).

Lining strip is available for the channel on [page 89](#).

## CHANNEL SZA2,0 30x30

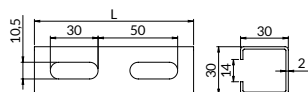

Permissible load

**Usage:** universal channel system for building fastening systems; with repeatable perforation; with cut centimeter scale on the channel side.

Sendzimir galvanized

S250GD steel

Length L [mm]	Weight [kg]	Designation for the order	Catalogue number
2000	2,720	SZA2,0L2000	80730302020
3000	4,080	SZA2,0L3000	80730302030
4000	5,044	SZA2,0L4000	80730302040
6000	8,160	SZA2,0L6000	80730302060

Detailed information referring to maximum recommended loads are specified in [Chapter 20](#).

Lining strip is available for the channel on [page 89](#).

## CHANNEL SZL2,0 30x30

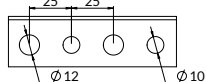
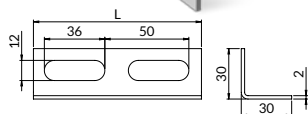

**Usage:** A universal system of mounting channels for building fastening systems with repeatable perforation, featuring a cut-out centimeter scale on the side of the profile.

Sendzimir galvanized

S250GD steel

Permissible load

Length L [mm]	Weight [kg]	Designation for the order	Catalogue number
2000	1,353	SZL2,0L2000	83730302020

Detailed information referring to maximum recommended loads are specified in [Chapter 20](#).

Lining strip is available for the channel on [page 89](#).

## CHANNEL SZL3,0 30x30

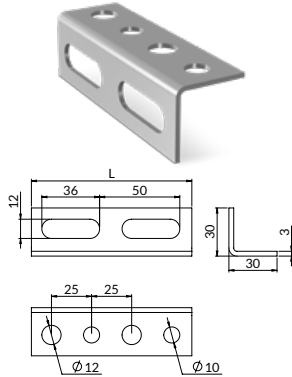

**Usage:** A universal system of mounting channels for building fastening systems with repeatable perforation, featuring a cut-out centimeter scale on the side of the profile.

Sendzimir galvanized

S250GD steel

Permissible load

Length L [mm]	Weight [kg]	Designation for the order	Catalogue number
2000	1,904	SZL3,0L2000	82730303020

Detailed information referring to maximum recommended loads are specified in [Chapter 20](#).

Lining strip is available for the channel on [page 89](#).

## CHANNEL SZU2,0 30x30



Sendzimir galvanized

S250GD steel

**Usage:** A universal system of mounting channels for building fastening systems with repeatable perforation, featuring a cut-out centimeter scale on the side of the profile.

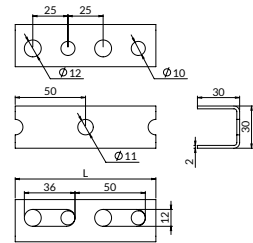

Permissible load

Length L [mm]	Weight [kg]	Designation for the order	Catalogue number
2000	1,980	SZU2,0L2000	82730302020

Detailed information referring to maximum recommended loads are specified in [Chapter 20](#).

Lining strip is available for the channel on [page 89](#).

## CHANNEL SZU3,0 30x30



Sendzimir galvanized

S250GD steel

**Usage:** A universal system of mounting channels for building fastening systems with repeatable perforation, featuring a cut-out centimeter scale on the side of the profile.

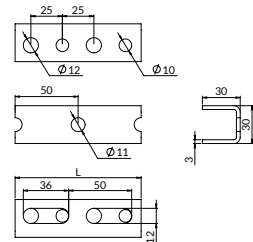

Permissible load

Length L [mm]	Weight [kg]	Designation for the order	Catalogue number
2000	2,950	SZU3,0L2000	82730303020

Detailed information referring to maximum recommended loads are specified in [Chapter 20](#).

Lining strip is available for the channel on [page 89](#).



## CHANNEL SZMG1,5 41x21

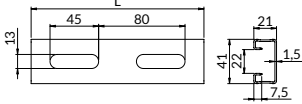

Permissible load

**Usage:** universal channel system for building fastening systems; with repeatable perforation and serrated edges in order to lock the accessories better; with cut centimeter scale on the channel side.

Sendzimir galvanized

S250GD steel

Length L [mm]	Weight [kg]	Designation for the order	Catalogue number
2000	2,100	SZMG1,5L2000	80741211520
3000	3,150	SZMG1,5L3000	80741211530
4000	4,200	SZMG1,5L4000	80741211540
6000	6,300	SZMG1,5L6000	80741211560

Detailed information referring to maximum recommended loads are specified in [Chapter 20](#).

Lining strip is available for the channel on [page 89](#).

## CHANNEL SZMG2,0 41x21

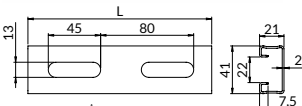

Permissible load

**Usage:** universal channel system for building fastening systems, with repeatable perforation and serrated edges in order to lock the accessories better; they have a cut centimeter scale on the channel side.

Sendzimir galvanized

S250GD steel

Length L [mm]	Weight [kg]	Designation for the order	Catalogue number
2000	2,860	SZMG2,0L2000	80741212020
3000	4,290	SZMG2,0L3000	80741212030
4000	5,720	SZMG2,0L4000	80741212040
6000	8,560	SZMG2,0L6000	80741212060

Detailed information referring to maximum recommended loads are specified in [Chapter 20](#).

Lining strip is available for the channel on [page 89](#).

## CHANNEL SZMF1,5 41x41

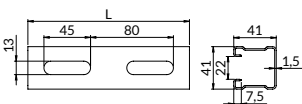

Permissible load

**Usage:** universal channel system for building fastening systems; with repeatable perforation and serrated edges in order to lock the accessories better; with cut centimeter scale on the channel side.

Sendzimir galvanized

S250GD steel

Length L [mm]	Weight [kg]	Designation for the order	Catalogue number
2000	3,180	SZMF1,5L2000	80741411520
3000	4,770	SZMF1,5L3000	80741411530
4000	6,360	SZMF1,5L4000	80741411540
6000	9,540	SZMF1,5L6000	80741411560

Detailed information referring to maximum recommended loads are specified in [Chapter 20](#).

Lining strip is available for the channel on [page 89](#).



## CHANNEL SZMF2,0 41x41

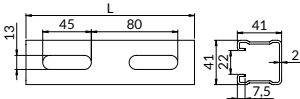

Permissible load

**Usage:** universal channel system for building fastening systems; with repeatable perforation and serrated edges in order to lock the accessories better; with cut centimeter scale on the channel side.

Sendzimir galvanized

S250GD steel

Length L [mm]	Weight [kg]	Designation for the order	Catalogue number
2000	4,200	SZMF2,0L2000	80741412020
3000	6,300	SZMF2,0L3000	80741412030
4000	8,400	SZMF2,0L4000	80741412040
6000	12,600	SZMF2,0L6000	80741412060

Detailed information referring to maximum recommended loads are specified in [Chapter 20](#).

Lining strip is available for the channel on [page 89](#).

## CHANNEL SZMF2,5 41x41

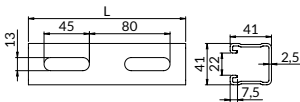

Permissible load

**Usage:** universal channel system for building fastening systems; with repeatable perforation and serrated edges in order to lock the accessories better; with cut centimeter scale on the channel side.

Sendzimir galvanized

S250GD steel

Length L [mm]	Weight [kg]	Designation for the order	Catalogue number
2000	5,200	SZMF2,5L2000	80741412520
3000	7,800	SZMF2,5L3000	80741412530
4000	10,400	SZMF2,5L4000	80741412540
6000	15,600	SZMF2,5L6000	80741412560

Detailed information referring to maximum recommended loads are specified in [Chapter 20](#).

Lining strip is available for the channel on [page 89](#).

## CHANNEL SZMF3,0 41x41

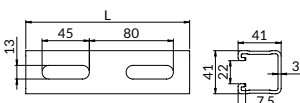

Permissible load

**Usage:** universal channel system for building fastening systems; with repeatable perforation and serrated edges in order to lock the accessories better; with cut centimeter scale on the channel side.

Sendzimir galvanized

S250GD steel

Length L [mm]	Weight [kg]	Designation for the order	Catalogue number
2000	5,500	SZMF3,0L2000	80741413020
3000	8,750	SZMF3,0L3000	80741413030
4000	11,000	SZMF3,0L4000	80741413040
6000	16,500	SZMF3,0L6000	80741413060

Detailed information referring to maximum recommended loads are specified in [Chapter 20](#).

Lining strip is available for the channel on [page 89](#).



## CHANNEL SZMK1,5 41x46

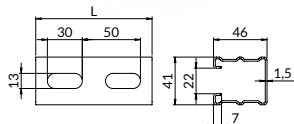

|||| Permissible load

**Usage:** universal channel system for building fastening systems; with repeatable perforation and serrated edges in order to lock the accessories better; with cut centimeter scale on the channel side.

**NEW**

Sendzimir galvanized

S250GD steel

Length L [mm]	Weight [kg]	Designation for the order	Catalogue number
2000	3,54	SZMK1,5L2000	80741461520
3000	5,31	SZMK1,5L3000	80741461530
4000	7,08	SZMK1,5L4000	80741461540
6000	10,62	SZMK1,5L6000	80741461560

Detailed information referring to maximum recommended loads are specified in [Chapter 20](#).

Lining strip is available for the channel on [page 89](#).

## CHANNEL SZMK2,0 41x46

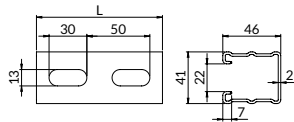

|||| Permissible load

**Usage:** universal channel system for building fastening systems; with repeatable perforation and serrated edges in order to lock the accessories better; with cut centimeter scale on the channel side.

**NEW**

Sendzimir galvanized

S250GD steel

Length L [mm]	Weight [kg]	Designation for the order	Catalogue number
2000	4,54	SZMK2,0L2000	80741462020
3000	6,81	SZMK2,0L3000	80741462030
4000	9,08	SZMK2,0L4000	80741462040
6000	13,62	SZMK2,0L6000	80741462060

Detailed information referring to maximum recommended loads are specified in [Chapter 20](#).

Lining strip is available for the channel on [page 89](#).

## CHANNEL SZMH2,5 41x62

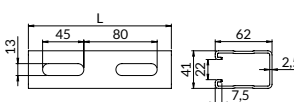

|||| Permissible load

**Usage:** universal channel system for building fastening systems; with repeatable perforation and serrated edges in order to lock the accessories better; with cut centimeter scale on the channel side.

Sendzimir galvanized

S250GD steel

Length L [mm]	Weight [kg]	Designation for the order	Catalogue number
2000	6,800	SZMH2,5L2000	80741622520
3000	10,200	SZMH2,5L3000	80741622530
4000	13,600	SZMH2,5L4000	80741622540
6000	20,400	SZMH2,5L6000	80741622560

Detailed information referring to maximum recommended loads are specified in [Chapter 20](#).

Lining strip is available for the channel on [page 89](#).



## CHANNEL SZMO2,5 41x62

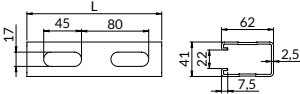

||||| Permissible load

**Usage:** universal channel system for building fastening systems; with repeatable perforation and serrated edges in order to lock the accessories better; with cut centimeter scale on the channel side.

**NEW**

Sendzimir galvanized

S250GD steel

Length L [mm]	Weight [kg]	Designation for the order	Catalogue number
2000	6,6	SZMO2,5L2000	80742622520
3000	9,9	SZMO2,5L3000	80742622530
4000	13,2	SZMO2,5L4000	80742622540
6000	19,8	SZMO2,5L6000	80742622560

Detailed information referring to maximum recommended loads are specified in [Chapter 20](#).

Lining strip is available for the channel on [page 89](#).

## CHANNEL SZMI2,5 41x82

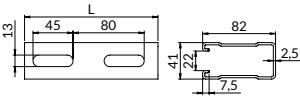

||||| Permissible load

**Usage:** universal channel system for building fastening systems, with repeatable perforation and serrated edges in order to lock the accessories better; they have a cut centimeter scale on the channel side.

Sendzimir galvanized

S250GD steel

Length L [mm]	Weight [kg]	Designation for the order	Catalogue number
2000	8,320	SZMI2,5L2000	80741822520
3000	12,480	SZMI2,5L3000	80741822530
4000	16,640	SZMI2,5L4000	80741822540
6000	24,960	SZMI2,5L6000	80741822560

Detailed information referring to maximum recommended loads are specified in [Chapter 20](#).

Lining strip is available for the channel on [page 89](#).

## CHANNEL SZMB3,0 50x40

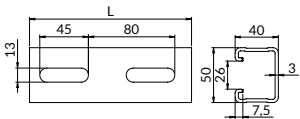

||||| Permissible load

**Usage:** universal channel system for building fastening systems, with repeatable perforation and serrated edges in order to lock the accessories better; they have a cut centimeter scale on the channel side.

Sendzimir galvanized

S250GD steel

Length L [mm]	Weight [kg]	Designation for the order	Catalogue number
2000	6,400	SZMB3,0L2000	80750403020
3000	9,600	SZMB3,0L3000	80750403030
4000	12,800	SZMB3,0L4000	80750403040
6000	19,200	SZMB3,0L6000	80750403060

Detailed information referring to maximum recommended loads are specified in [Chapter 20](#).

Lining strip is available for the channel on [page 89](#).



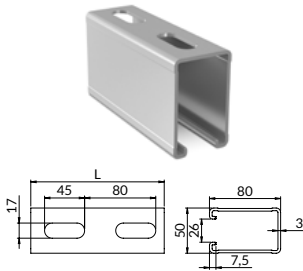

## CHANNEL SZME3,0 50x80



||||| Permissible load

**Usage:** universal channel system for building fastening systems, with repeatable perforation and serrated edges in order to lock the accessories better; they have a cut centimeter scale on the channel side.

-  Sendzimir galvanized
-  S250GD steel

Length L [mm]	Weight [kg]	Designation for the order	Catalogue number
2000	9,800	SZME3,0L2000	80750803020
3000	14,700	SZME3,0L3000	80750803030
4000	19,600	SZME3,0L4000	80750803040
6000	29,400	SZME3,0L6000	80750803060

Detailed information referring to maximum recommended loads are specified in [Chapter 20](#).

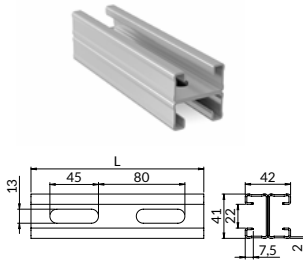

Lining strip is available for the channel on [page 89](#).

## DOUBLE CHANNEL SDMG2,0 41x42



||||| Permissible load

**Usage:** universal channel system for building fastening systems; with repeatable perforation and serrated edges in order to lock the accessories better; with cut centimeter scale on the channel side.

-  Sendzimir galvanized
-  S250GD steel

Length L [mm]	Weight [kg]	Designation for the order	Catalogue number
2000	5,720	SDMG2,0L2000	80841422020
3000	8,580	SDMG2,0L3000	80841422030
4000	11,440	SDMG2,0L4000	80841422040
6000	17,160	SDMG2,0L6000	80841422060

Detailed information referring to maximum recommended loads are specified in [Chapter 20](#).

Lining strip is available for the channel on [page 89](#).

## DOUBLE CHANNEL SDMF2,5 41x82

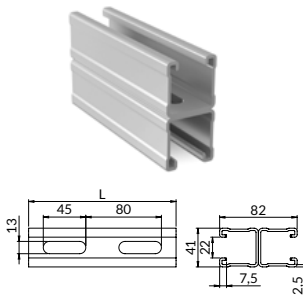

||||| Permissible load

**Usage:** universal channel system for building fastening systems, with repeatable perforation and serrated edges in order to lock the accessories better; they have a cut centimeter scale on the channel side.

-  Sendzimir galvanized
-  S250GD steel

Length L [mm]	Weight [kg]	Designation for the order	Catalogue number
2000	10,400	SDMF2,5L2000	80841822520
3000	15,600	SDMF2,5L3000	80841822530
4000	20,800	SDMF2,5L4000	80841822540
6000	31,200	SDMF2,5L6000	80841822560

Detailed information referring to maximum recommended loads are specified in [Chapter 20](#).

Lining strip is available for the channel on [page 89](#).



## DOUBLE CHANNEL SDMFH2,5 41x103

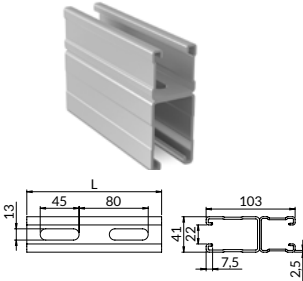

Permissible load

**Usage:** universal channel system for building fastening systems, with repeatable perforation and serrated edges in order to lock the accessories better; they have a cut centimeter scale on the channel side.

Sendzimir galvanized

S250GD steel

Length L [mm]	Weight [kg]	Designation for the order	Catalogue number
3000	18,000	SDMFH2,5L3000	80841032530
4000	24,000	SDMFH2,5L4000	80841032540
6000	36,000	SDMFH2,5L6000	80841032560

Detailed information referring to maximum recommended loads are specified in [Chapter 20](#).

Lining strip is available for the channel on [page 89](#).

## DOUBLE CHANNEL SDMH2,5 41x124

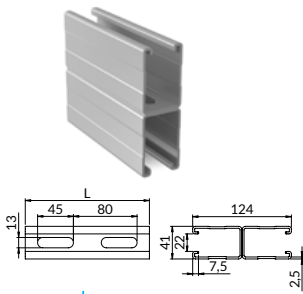

Permissible load

**Usage:** universal channel system for building fastening systems, with repeatable perforation and serrated edges in order to lock the accessories better; they have a cut centimeter scale on the channel side.

Sendzimir galvanized

S250GD steel

Length L [mm]	Weight [kg]	Designation for the order	Catalogue number
3000	20,400	SDMH2,5L3000	80841242530
4000	27,200	SDMH2,5L4000	80841242540
6000	40,800	SDMH2,5L6000	80841242560

Detailed information referring to maximum recommended loads are specified in [Chapter 20](#).

Lining strip is available for the channel on [page 89](#).

## DOUBLE CHANNEL SDMI2,5 41x164

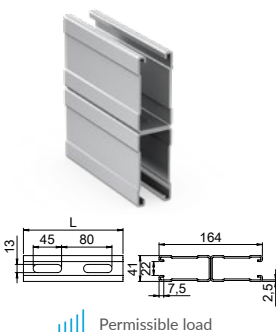

Permissible load

**Usage:** universal channel system for building fastening systems, with repeatable perforation and serrated edges in order to lock the accessories better; they have a cut centimeter scale on the channel side.

Sendzimir galvanized

S250GD steel

Length L [mm]	Weight [kg]	Designation for the order	Catalogue number
2000	16,640	SDMI2,5L2000	80841642520
3000	24,960	SDMI2,5L3000	80841642530
4000	33,280	SDMI2,5L4000	80841642540
6000	49,920	SDMI2,5L6000	80841642560

Detailed information referring to maximum recommended loads are specified in [Chapter 20](#).

Lining strip is available for the channel on [page 89](#).

NEW



## DOUBLE CHANNEL SDMB3,0 50x80

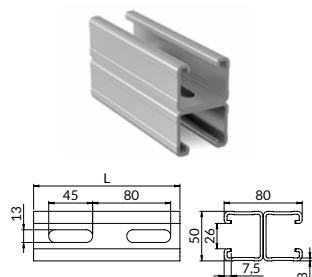

**Usage:** universal channel system for building fastening systems, with repeatable perforation and serrated edges in order to lock the accessories better; they have a cut centimeter scale on the channel side.

Sendzimir galvanized

S250GD steel

Permissible load

Length L [mm]	Weight [kg]	Designation for the order	Catalogue number
3000	19,200	SDMB3,0L3000	80850803030
4000	25,600	SDMB3,0L4000	80850803040
6000	38,400	SDMB3,0L6000	80850803060

Detailed information referring to maximum recommended loads are specified in [Chapter 20](#).

Lining strip is available for the channel on [page 89](#).

## DOUBLE CHANNEL SDME3,0 50x160

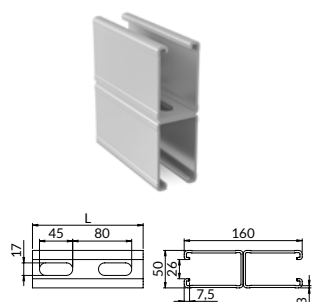

**Usage:** universal channel system for building fastening systems, with repeatable perforation and serrated edges in order to lock the accessories better; they have a cut centimeter scale on the channel side.

Sendzimir galvanized

S250GD steel

Permissible load

Length L [mm]	Weight [kg]	Designation for the order	Catalogue number
3000	29,400	SDME3,0L3000	80850603030
4000	39,200	SDME3,0L4000	80850603040
6000	58,800	SDME3,0L6000	80850603060

Detailed information referring to maximum recommended loads are specified in [Chapter 20](#).

Lining strip is available for the channel on [page 89](#).

## CANTILEVER ARM SSC2,0 30x16

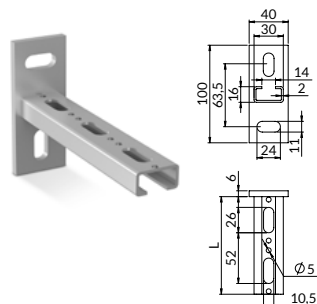

**Usage:** universal channel system for building fastening systems, with repeatable perforation; with cut centimeter scale on the channel side.

electro-galvanized

steel S235JR

Permissible load

Długość L [mm]	Masa [kg]	Oznaczenie do zamówienia	Numer katalogowy
208	0,370	SSC2,0L200	80930162000
260	0,420	SSC2,0L250	80930162500
312	0,470	SSC2,0L300	80930163000
416	0,580	SSC2,0L400	80930164000
520	0,680	SSC2,0L500	80930165000

Detailed information referring to maximum recommended loads are specified in [Chapter 20](#).

Lining strip is available for the channel on [page 89](#).



## CANTILEVER ARM SSA2,0 30x30

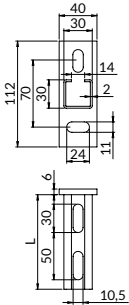

**Usage:** universal channel system for building fastening systems, with repeatable perforation; with cut centimeter scale on the channel side.

electro-galvanized

steel S235JR

Permissible load

Length L [mm]	Weight [kg]	Designation for the order	Catalogue number
150	0,390	SSA2,0L150	80930301500
250	0,520	SSA2,0L250	80930302500
300	0,590	SSA2,0L300	80930303000
350	0,660	SSA2,0L350	80930303500
450	0,800	SSA2,0L450	80930304500
500	0,860	SSA2,0L500	80930305000
750	1,200	SSA2,0L750	80930307500
1000	1,540	SSA2,0L1000	80930300000

Detailed information referring to maximum recommended loads are specified in [Chapter 20](#).

Lining strip is available for the channel on [page 89](#).

CHANNELS

SSMG2,0 SSA2,0

## CANTILEVER ARM SSMG2,0 41x21

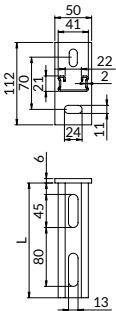

**Usage:** universal channel system for building fastening systems, with repeatable perforation and serrated edges in order to lock the accessories better; they have a cut centimeter scale on the channel side.

electro-galvanized

steel S235JR

Permissible load

Length L [mm]	Weight [kg]	Designation for the order	Catalogue number
240	0,580	SSMG2,0L240	80941212400
320	0,690	SSMG2,0L320	80941213200
400	0,810	SSMG2,0L400	80941214000
480	0,920	SSMG2,0L480	80941214800
560	1,040	SSMG2,0L560	80941215600
800	1,380	SSMG2,0L800	80941218000

Detailed information referring to maximum recommended loads are specified in [Chapter 20](#).

Lining strip is available for the channel on [page 89](#).



## CANTILEVER ARM SSMF2,0 41x41

NEW

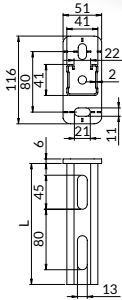

**Usage:** universal channel system for building fastening systems, with repeatable perforation and serrated edges in order to lock the accessories better; with cut centimeter scale on the channel side.

electro-galvanized

steel S235JR

Permissible load

Length L [mm]	Weight [kg]	Designation for the order	Catalogue number
240	0,700	SSMF2,0L240	80941202400
320	0,900	SSMF2,0L320	80941203200
480	1,200	SSMF2,0L480	80941204800
560	1,400	SSMF2,0L560	80941205600
640	1,600	SSMF2,0L640	80941206400

Detailed information referring to maximum recommended loads are specified in [Chapter 20](#).

Lining strip is available for the channel on [page 89](#).

CHANNELS

SSMF2,0  
SSMF2,5

## CANTILEVER ARM SSMF2,5 41x41

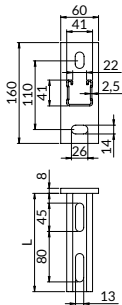

**Usage:** universal channel system for building fastening systems, with repeatable perforation and serrated edges in order to lock the accessories better; with cut centimeter scale on the channel side.

electro-galvanized

steel S235JR

Permissible load

Length L [mm]	Weight [kg]	Designation for the order	Catalogue number
240	1,250	SSMF2,5L240	80941412400
320	1,460	SSMF2,5L320	80941413200
480	1,727	SSMF2,5L480	80941414800
560	2,070	SSMF2,5L560	80941415600
800	2,720	SSMF2,5L800	80941418000
1040	3,300	SSMF2,5L1040	80941410000

Detailed information referring to maximum recommended loads are specified in [Chapter 20](#).

Lining strip is available for the channel on [page 89](#).



## CANTILEVER ARM SSMH2,5 41x62

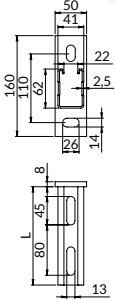

**Usage:** universal channel system for building fastening systems, with repeatable perforation and serrated edges in order to lock the accessories better; with cut centimeter scale on the channel side.

electro-galvanized

steel S235JR

Permissible load

Length L [mm]	Weight [kg]	Designation for the order	Catalogue number
320	1,540	SSMH2,5L320	80941623200
480	2,080	SSMH2,5L480	80941624800
560	2,360	SSMH2,5L560	80941625600
800	3,170	SSMH2,5L800	80941628000
1040	3,980	SSMH2,5L1040	80941620000

Detailed information referring to maximum recommended loads are specified in [Chapter 20](#).

Lining strip is available for the channel on [page 89](#).

## VERTICAL CANTILEVER ARM SS90A2,0 30x30

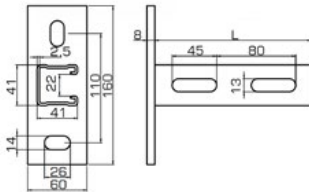

**Usage:** universal channel system for building fastening systems, with repeatable perforation; with cut centimeter scale on the channel side.

electro-galvanized

steel S235JR

Permissible load

Length L [mm]	Weight [kg]	Designation for the order	Catalogue number
150	0,390	SS90A2,0L150	81030301500
250	0,520	SS90A2,0L250	81030302500
300	0,590	SS90A2,0L300	81030303000
350	0,660	SS90A2,0L350	81030303500
450	0,800	SS90A2,0L450	81030304500
500	0,860	SS90A2,0L500	81030305000
750	1,200	SS90A2,0L750	81030307500
1000	1,540	SS90A2,0L1000	81030300000

Detailed information referring to maximum recommended loads are specified in [Chapter 20](#).

Lining strip is available for the channel on [page 89](#).



## VERTICAL CANTILEVER ARM SS90MF2,5 41x41

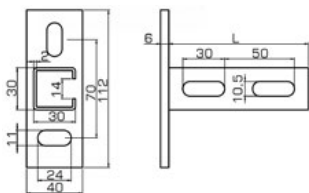

**Usage:** universal channel system for building fastening systems, with repeatable perforation and serrated edges in order to lock accessories better; with cut centimeter scale on the channel side.

electro-galvanized

steel S235JR

Permissible load

Length L [mm]	Weight [kg]	Designation for the order	Catalogue number
240	1,180	SS90MF2,5L240	81041412400
320	1,380	SS90MF2,5L320	81041413200
480	1,800	SS90MF2,5L480	81041414800
560	2,010	SS90MF2,5L560	81041415600
800	2,630	SS90MF2,5L800	81041418000
1040	3,260	SS90MF2,5L1040	81041410000

Detailed information referring to maximum recommended loads are specified in [Chapter 20](#).

Lining strip is available for the channel on [page 89](#).

## CANTILEVER ARM SSU 30x30



250, 300, 400, 600

800, 1000

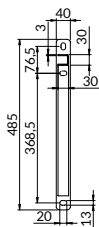
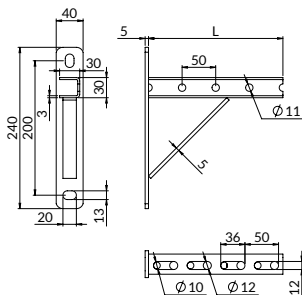

**Usage:** universal channel system for building fastening systems, with repeatable perforation.

electro-galvanized

steel S235JR

Permissible load

Length L [mm]	Weight [kg]	Designation for the order	Catalogue number
250	0,860	SSU3,0L250	87230303025
300	0,930	SSU3,0L300	87230303030
400	1,080	SSU3,0L400	87230303040
500	1,260	SSU3,0L500	87230303050
600	1,370	SSU3,0L600	87230303060
800	2,660	SSU3,0L800	87230303080
1000	3,060	SSU3,0L1000	87230303100

Detailed information referring to maximum recommended loads are specified in [Chapter 20](#).



## DOUBLE CANTILEVER ARM SSDMF2,5 41x82

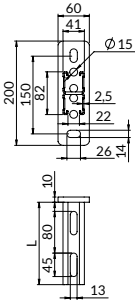

**Usage:** universal channel system for building fastening systems, with repeatable perforation and serrated edges in order to lock the accessories better; with cut centimeter scale on the channel side.

 electro-galvanized  steel S235JR

 Permissible load

Length L [mm]	Weight [kg]	Designation for the order	Catalogue number
320	2,700	SSDMF2,5L320	80941823200
480	3,730	SSDMF2,5L480	80941824800
560	4,240	SSDMF2,5L560	80941825600
800	5,770	SSDMF2,5L800	80941828000
1040	7,310	SSDMF2,5L1040	80941820000

Detailed information referring to maximum recommended loads are specified in [Chapter 20](#).

Lining strip is available for the channel on [page 89](#).

## DOUBLE CANTILEVER ARM SSDMH2,5 41x124

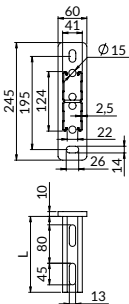

**Usage:** universal channel system for building fastening systems, with repeatable perforation and serrated edges in order to lock the accessories better; with cut centimeter scale on the channel side.

 electro-galvanized  steel S235JR

 Permissible load

Length L [mm]	Weight [kg]	Designation for the order	Catalogue number
480	3,720	SSDMH2,5L480	80941244800
560	4,260	SSDMH2,5L560	80941245600
800	5,890	SSDMH2,5L800	80941248000
1040	7,520	SSDMH2,5L1040	80941240000





Detailed information referring to maximum recommended loads are specified in [Chapter 20](#).

Lining strip is available for the channel on [page 89](#).



# 12 Channels accessories

- 01. Pipe clamps with lining
- 02. Pipe clamps without lining
- 03. Fixed points and sliding plates
- 04. Vibration isolators
- 05. Wire rope suspension system
- 06. Pipe clamps and ventilation accessories
- 07. Roof support system and service platforms
- 08. Roof support kits
- 09. Fire protection system
- 10. Nipro firestop and fire protection systems
- 11. Channels
- 12. Channels accessories**
- 13. Fastening and connecting accessories
- 14. Anchor fixings
- 15. Installer's work ergonomics
- 16. Stainless steel products (A2)
- 17. Hot-dip galvanized elements
- 18. UltraCover XP products
- 19. CERTA – heavy channel system
- 20. Projects support



## 12.1. Channels support

	Channels support STS	146
	Channels support STSL	146
	Pivot hinged rail support STRG	147
	Vertical channel support STS90	147
	Doubled channel support STSD	148

## 12.2. Connectors and threaded plates





	Channels connectors LSE	149
	Channels connectors LS	149
	Threaded plates PG, PGL	149

## 12.3. Flat and angular connectors





	Flat connectors XXXX, DC, DCL	150
	MXD fittings	<b>NEW</b> 155
	Angle support for pipe clamps DL	156

# 12



## Channels accessories

	Angular connectors KT	156
	Corner brackets TR	157
	Angle connectors WKZ	157
	Angle connectors CWKZ	158

### 12.4. Tee-bolts and slide nuts

	Slide nuts NSS	158
	Slide nuts NSZ	158
	Slide nuts EZP	159
	Slide nuts EZ	159
	Tee-bolts assembly ESS	160
	Tee-bolts assembly ESZ	160

### 12.5. U-shaped channel washers

	U-shaped channel washers PDC	161
	Podkładki MPDC	<b>NEW</b> 161

### 12.6. End caps

	Channel end caps ZS	161
---	------------------------	-----



## CHANNELS SUPPORT STS

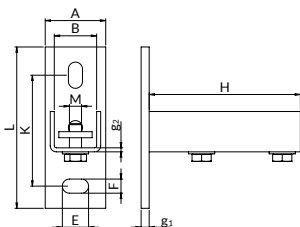
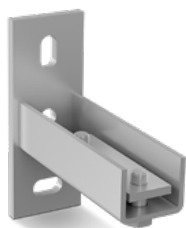

Permissible load

electro-galvanized

**Usage:** for connecting channels with the substrate material; allows for individual creation of cantilever arms and building fastening systems.

**Set includes:**

- U-profile welded on wall plate
- threaded plate
- two round washers
- two bolts with hexagonal heads, full thread

For channels	Dimensions							Weight [kg]	Quantity [pcs/pkg]	Designation for the order	Catalogue number
	A x L x g <sub>1</sub> [mm]	K [mm]	F x E [mm]	B [mm]	g <sub>2</sub> [mm]	H [mm]	M [mm]				
A, C	45x112x6	70	11x24	31	3	100	M10	0,550	10	STSA	81125030300
MG, MF, BFMF, MK, MH, MO	60x160x8	110	14x26	42	4	150	M12	1,360	5	STSMF	81125041410
MB	70x160x8	110	14x26	51	4	150	M12	1,220	5	STSMB	81125050400
ME	70x200x10	150	14x26	51	4	150	M12	1,700	5	STSME	81125050800

## CHANNELS SUPPORT STSL

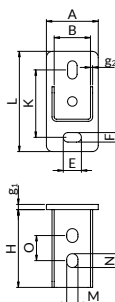

electro-galvanized

Permissible load



**Usage:** for connecting channels with the substrate material; allows for individual creation of cantilever arms and building fastening systems.

For channels	Dimensions								Weight [kg]	Quantity [pcs/pkg]	Designation for the order	Catalogue number
	A x L x g <sub>1</sub> [mm]	K [mm]	F x E [mm]	B [mm]	g <sub>2</sub> [mm]	H [mm]	M x N [mm]	O [mm]				
A	45x106x4	68	11x21	31	2	67	9x12	18	0,22	5	STSLA	81127030300
C	45x91x4	53	11x21	31	2	57	9x12	18	0,16	5	STSLC	81127030160
MF, BFMF, MK	60x116x6	78	11x21	42	2,5	90	13x16	29	0,51	5	STSLMF	81127041410
MG	60x96x4	58	11x21	42	2,5	90	13x16	29	0,30	5	STSLMG	81127041210

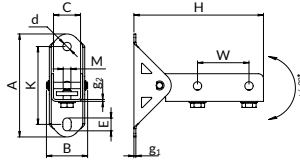

## PIVOT HINGED RAIL SUPPORT STRG



-  Permissible load
-  electro-galvanized

**Usage:** for connecting channels with the substrate material; allows for building and strengthening structures made of channels and fastening systems; fastening angle adjustment within the range of 180°; the channel may be fixed with its open side to the foot bottom or to its any side what ensures assembly comfort.

### Set includes:

- U-profile welded on wall plate
- a threaded plate
- two round washers
- two bolts with hexagonal head, full thread

For channels	Adjustment range of angle $\alpha$ [°]	Dimensions											Bolt M	Weight [kg]	Designation for the order	Catalogue number
		A [mm]	B [mm]	K [mm]	E [mm]	C [mm]	$g_1$ [mm]	$g_2$ [mm]	d [mm]	H [mm]	W [mm]					
A, C	+/- 90	112	55	73	20	31	2,5	2	11	139,4	50	M10x20	0,57	STRGA	81126030300	
MG, MF, BFMF, MK, MH, MO	+/- 90	160	70	121	20	42	3	3	13	201,4	80	M12x20	1,11	STRGMF	81126041410	

## VERTICAL CHANNELS SUPPORT STS90

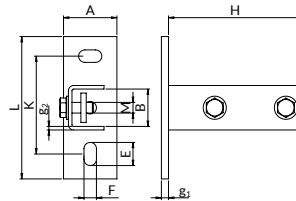

-  Permissible load
-  electro-galvanized

**Usage:** for connecting channels with the substrate material; allows for individual creation of cantilever arms and building fastening systems.

### Set includes:

- U-profile welded on wall plate
- a threaded plate
- two round washers
- two bolts with hexagonal head, full thread

For channels	A x L x $g_1$ [mm]	K [mm]	Dimensions					Weight [kg]	Quantity [pcs/pkg]	Designation for the order	Catalogue number
			F x E [mm]	B [mm]	$g_2$ [mm]	H [mm]	M [mm]				
A, C	45x112x6	70	11x24	31	3	100	M10	0,530	10	STSA90	81160030300
MG, MF, BFMF, MK, MH, MO	60x160x8	110	14x26	42	4	150	M12	1,190	5	STSMF90	81160041410
MB, ME	70x160x8	110	14x26	51	4	150	M12	1,220	5	STSMB90	81160050400



## DOUBLED CHANNELS SUPPORT STSD

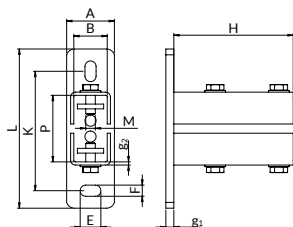

Permissible load

electro-galvanized

### Set includes:

- two U-profiles welded on wall plate,
- two threaded plate,
- four round washers,
- four bolts with hexagonal heads, full thread

**Usage:** for connecting channels with the substrate material; allows for individual creation of cantilever arms and building fastening systems.

For channels	Dimensions							Weight [kg]	Quantity [pcs/pkg]	Designation for the order	Catalogue number
	A x L x g <sub>1</sub> [mm]	K [mm]	F x E [mm]	B [mm]	g <sub>2</sub> [mm]	H [mm]	M [mm]				
DMF	60x200x10	150	14X26	42x83,6	4	150	M12	1,190	5/10	STSMFD	81120041820
DMH	60x245x10	195	14X26	42x125,6	4	150	M12	2,200	5/10	STSMHD	81120041240
DMB	70x200x10	150	14X26	51x81,6	4	150	M12	2,200	5/10	STSMDB	81120050800

## CHANNEL CONNECTORS LSE



**Usage:** for creating facial structural connections of channels; it allows for multiple adjustment of the fastening opening location in the channel; it makes professional connection of flat and spatial fastening systems easier.

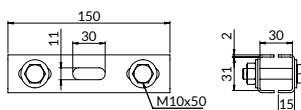

electro-galvanized

### Set includes:

#### For LSEA

- two connectors - top + bottom
- four round washers
- two hexagonal nuts.
- two bolts with hexagonal heads, full thread

### TO TYPE A CHANNEL

Weight [kg]	Designation for the order	Catalogue number
0,340	LSEA	81140130300



#### For LSEMF, LSEMB

- a connector
- threaded plate
- four round washers
- four bolts with hexagonal heads, full thread

### TO MF, MB TYPE CHANNEL

For channels	Dimensions					Weight [kg]	Designation for the order	Catalogue number
	A [mm]	L [mm]	H [mm]	g [mm]	M [mm]			
MG, MF, BFMF, MK, MH, MO, MI	42	226	40	4	M12	1,370	LSEMF	81140141410
MB, ME	51	226	40	4	M12	1,460	LSEMB	81140150400

Permissible load



## CHANNEL CONNECTORS LS

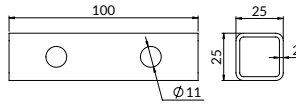

electro-galvanized

Permissible load

**Usage:** for creation of structural connections of channels; it gives the possibility of strengthening channel connections internally; it makes professional connection of flat and spatial fastening systems easier.

For channels	Weight [kg]	Designation for the order	Catalogue number
A	0,110	LSA	81140130300

## THREADED PLATES PG, PGL

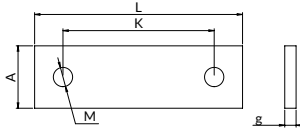

**Usage:** for slideless connection with channels in various combinations; to be applied when connecting mounting channels with the elements being fixed; for fastening various accessories on the channel

electro-galvanized

Permissible load

PG

For channels	Dimensions			Weight [kg]	Designation for the order	Catalogue number
	A x L x g [mm]	K [mm]	M [mm]			
A, C	24x74x5	50	M10	0,060	PGAM10	81150301000
MG, MF, BFMF, MK, MH, MO, MI	33x110x6	80	M12	0,160	PGMFM12	81150411200
MB, ME	40x110x6	80	M12	0,190	PGMBM12	81150501200

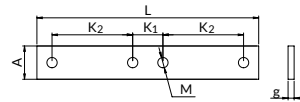
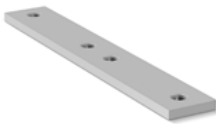

PGL

For channels	Dimensions			Weight [kg]	Designation for the order	Catalogue number	
	A x L x g [mm]	K <sub>1</sub> [mm]	K <sub>2</sub> [mm]				
MG, MF, BFMF, MK, MH, MO, MI	33x220x6	30	80	M12	0,320	PGLMFM12	81150411240
MB, ME	40x220x6	30	80	M12	0,390	PGLMBM12	81150501240



## FLAT CONNECTORS XXXX, DC, DCL

**Usage:** for structural connection of mounting channels, it allows for multiple adjustment of the fastening opening location in the channel; they ensure reliable connection of flat and spatial fastening systems.

 electro-galvanized

 Permissible load

X5



For channels	Weight [kg]	Quantity [pcs/pkg]	Designation for the order	Catalogue number
MB, ME	0,230	10	X5MB	81150050000

X6

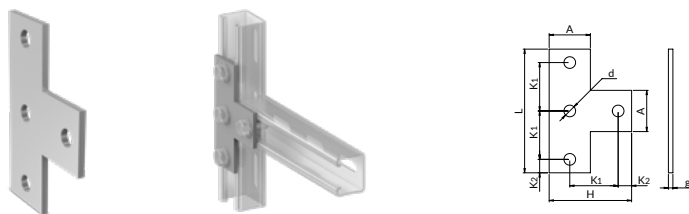

For channels	Dimensions					Weight [kg]	Quantity [pcs/pkg]	Designation for the order	Catalogue number
	A x g [mm]	L x H [mm]	K <sub>1</sub> [mm]	K <sub>2</sub> [mm]	d [mm]				
MB, ME	46x5	138x92	54	15	13,0	0,310	10	X6MB	81150060000

X7

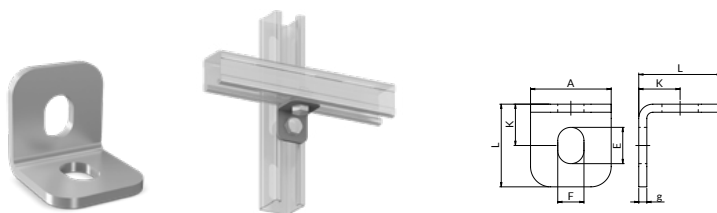

For channels	Dimensions			Permissible load [kN]	Weight [kg]	Quantity [pcs/pkg]	Designation for the order	Catalogue number	
	A x L x g [mm]	K [mm]	d [mm]						F x E [mm]
A, C	30x30x3	15	-	8,5x15	0,61	0,05	10	X7A	81130070000
MG, MF, BFMF, MK, MH, MO, MI	40x41x4	20,5	-	13x18	2,72	0,08	10	X7MF	81170070000
MB, ME	46x46,8x5	31,8	13,0	-	3,39	0,14	10	X7MB	81150070000



X10



For channels	Weight [kg]	Quantity [pcs/pkg]	Designation for the order	Catalogue number
MB, ME	0,300	10	X10MB	8115010000

X11

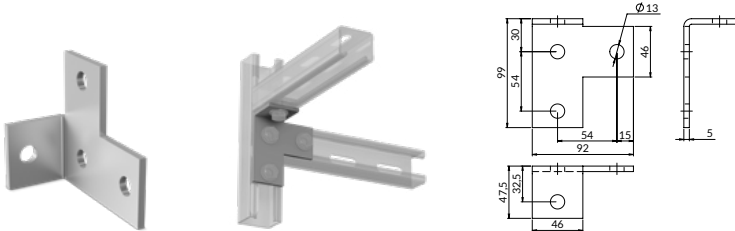

For channels	Weight [kg]	Quantity [pcs/pkg]	Designation for the order	Catalogue number
MB, ME	0,300	10	X11MB	81150110000

X12

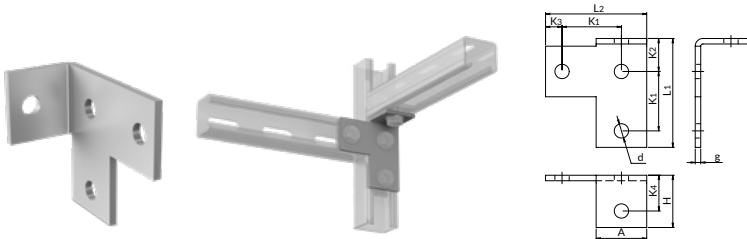

For channels	Dimensions							Weight [kg]	Quantity [pcs/pkg]	Designation for the order	Catalogue number
	A x g [mm]	L x H [mm]	K <sub>1</sub> [mm]	K <sub>2</sub> [mm]	K <sub>3</sub> [mm]	K <sub>4</sub> [mm]	d [mm]				
A, C	28,5x4	62x57x30,25	31,5	19,25	11,25	19	10,5	0,090	10	X12A	81130120000
MB, ME	46x5	99x92x47,5	54	30	15	32,5	13	0,300	10	X12MB	81150120000

XK

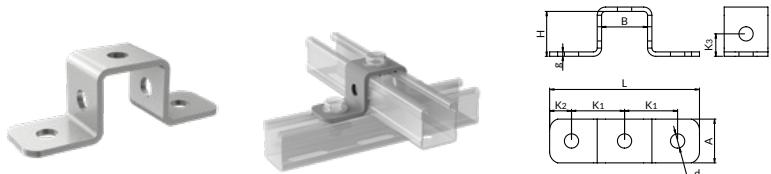

For channels	Dimensions							Weight [kg]	Quantity [pcs/pkg]	Designation for the order	Catalogue number
	A x L x g [mm]	B x H [mm]	K <sub>1</sub> [mm]	K <sub>2</sub> [mm]	K <sub>3</sub> [mm]	d [mm]					
A	30 x 95 x 3	31 x 30	33,5	14	15	10,5	0,10	10	XKA	81130300000	
MF	40x138x4	42x41	48,5	20,5	20,5	13	0,24	10	XKMF	81141410000	



## XKMH

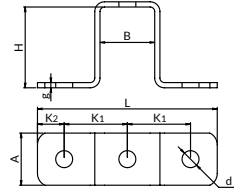

For channels	Dimensions						Weight [kg]	Quantity [pcs/pkg]	Designation for the order	Catalogue number
	A x L x g [mm]	B x H [mm]	K <sub>1</sub> [mm]	K <sub>2</sub> [mm]	d [mm]	a				
MH, MO	40x138x4	42x62	48,5	20,5	13		0,30	10	XKMH	81141620000

## XKMI

**NEW**

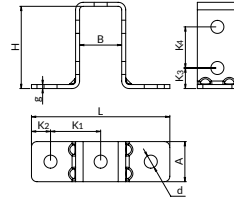

For channels	Dimensions							Weight [kg]	Quantity [pcs/pkg]	Designation for the order	Catalogue number
	A x L x g [mm]	B x H [mm]	K <sub>1</sub> [mm]	K <sub>2</sub> [mm]	K <sub>3</sub> [mm]	K <sub>4</sub> [mm]	d [mm]				
MI	40x138x4	42x82	50	19	20,5	41	13	0,30	10	XKMI	81141820000

## XKMH90

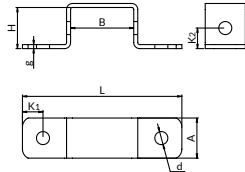
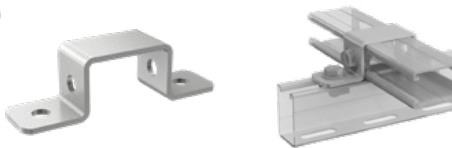

For channels	Dimensions					Weight [kg]	Quantity [pcs/pkg]	Designation for the order	Catalogue number
	A x L x g [mm]	B x H [mm]	K <sub>1</sub> [mm]	K <sub>2</sub> [mm]	d [mm]				
MH, MO	40x159x4	63x41	20,5	20,5	13	0,31	10	XKMH90	81141629000

## XKMI90

**NEW**

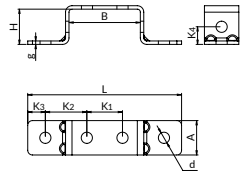

For channels	Dimensions							Weight [kg]	Quantity [pcs/pkg]	Designation for the order	Catalogue number
	A x L x g [mm]	B x H [mm]	K <sub>1</sub> [mm]	K <sub>2</sub> [mm]	K <sub>3</sub> [mm]	K <sub>4</sub> [mm]	d [mm]				
MI	40x179x4	83x41	41,5	48,25	20,5	20,5	13	0,30	10	XKMI90	81141829000



XX3

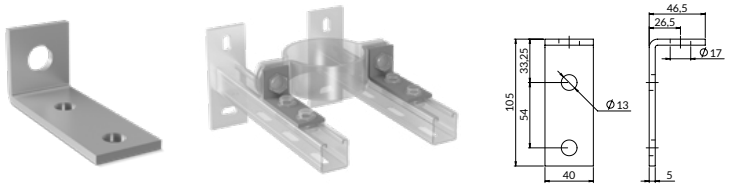

For channels	Dimensions							Weight [kg]	Quantity [pcs/pkg]	Designation for the order	Catalogue number
	A x g [mm]	L x H [mm]	K <sub>1</sub> [mm]	K <sub>2</sub> [mm]	K <sub>3</sub> [mm]	d [mm]					
A, C	30x4	114x30	54	45	15,0	10,5	0,10	10	XX3A90	81130030900	
MG, MF, BFMF, MK, MH, MO, MI	40x5	111x41	54	42	20,5	13,0	0,21	10	XX3MF90	81141030900	
MB, ME	45x5	106x50	54	37	25	13,0	0,25	10	XX3MB90	81150030900	

XX3  
MF90P

For channels	Weight [kg]	Quantity [pcs/pkg]	Designation for the order	Catalogue number
MG, MF, BFMF, MK, MH, MO, MI	0,210	10	XX3MF90P	81141230900

XX3  
MF135P

For channels	Weight [kg]	Quantity [pcs/pkg]	Designation for the order	Catalogue number
MG, MF, BFMF, MK, MH, MO, MI	0,210	10	XX3MF135P	81141231350

XX790



For channels	Dimensions					Weight [kg]	Quantity [pcs/pkg]	Designation for the order	Catalogue number
	A x L x g [mm]	K <sub>1</sub> [mm]	K <sub>2</sub> [mm]	d [mm]					
A, C	30x63x4	31	19	10,5	0,090	10	XX7A90	81130070900	
MG, MF, BFMF, MK, MH, MO, MI	40x101x5	54	32	13,0	0,278	10	XX7MF90	81141070900	
MB, ME	45x101x5	54	32	13,0	0,320	10	XX7MB90	81150070900	



XX7135



For channels	Dimensions				Weight [kg]	Quantity [pcs/pkg]	Designation for the order	Catalogue number
	A x L x g [mm]	K <sub>1</sub> [mm]	K <sub>2</sub> [mm]	d [mm]				
MG, MF, BFMF, MK, MH, MQ, MI	40x98x5	54	29	13	0,280	10	XX7MF135	81141071350
MB, ME	45x98x5	54	29	13	0,320	10	XX7MB135	81150071350

XX7MF90P

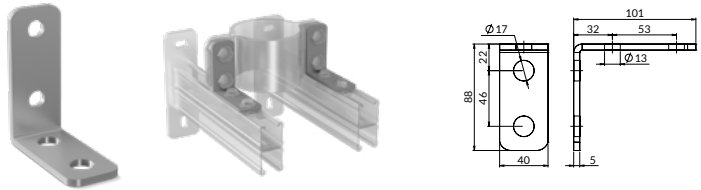

For channels	Weight [kg]	Quantity [pcs/pkg]	Designation for the order	Catalogue number
MG, MF, BFMF, MK, MH, MQ, MI	0,250	10	XX7MF90P	81141270900

XZ7

XZ7A

XZ7MF  
XZ7MB

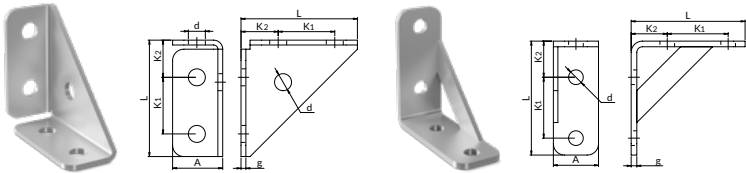

For channels	Dimensions				Weight [kg]	Quantity [pcs/pkg]	Designation for the order	Catalogue number
	A x L x g [mm]	K <sub>1</sub> [mm]	K <sub>2</sub> [mm]	d [mm]				
A, C, W, X	31x72x3	35	23	10,5	0,14	10	XZ7A	81130070010
MG, MF, BFMF, MK, MH, MQ, MI	40x101x5	54	32	13	0,330	10	XZ7MF	81141070010
MB, ME	45x101x5	54	32	13	0,320	10	XZ7MB	81150070010

DC



For channels	Weight [kg]	Quantity [pcs/pkg]	Designation for the order	Catalogue number
PST, PSF	0,250	5	DC12/16KPL	81132121600



## DCL

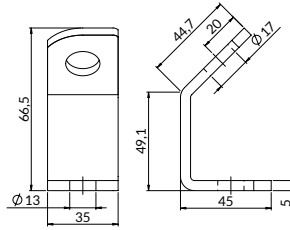

For pipe clamps	Permissible load [kN]	Weight [kg]	Quantity [set/pkg]	Designation for the order	Catalogue number
PST, PSF	1,8	0,160	5	DCL12/16KPL	81131121600

## MXD FITTINGS

NEW

electro-galvanized

**Usage:** For creating spatial structures from mounting profiles. Stresses designed in the opposite direction to the bend increase the strength of the component.

## MX1D

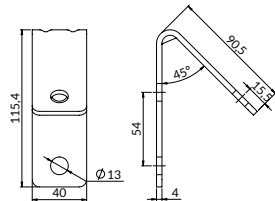

For channels	Weight [kg]	Quantity [pcs/pkg]	Designation for the order	Catalogue number
MG, MF, BFMF, MK, MH, MO, MI	0,200	10	MX1DMF	81141100000

## MX2D

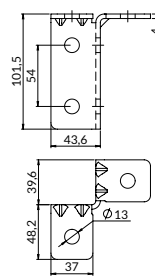

For channels	Weight [kg]	Quantity [pcs/pkg]	Designation for the order	Catalogue number
MG, MF, BFMF, MK, MH, MO, MI	0,300	10	MX2DMF	81141200000



## MX3D

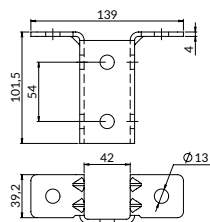

For channels	Weight [kg]	Quantity [pcs/pkg]	Designation for the order	Catalogue number
MG, MF, BFMF, MK, MH, MO, MI	0,500	10	MX3DMF	81141300000

## ANGLE SUPPORT FOR PIPE CLAMPS DL

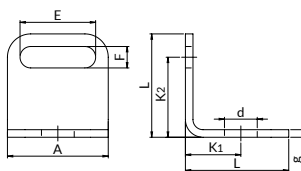

**Usage:** for structural connection of pipe clamps; for fastening risers while fastening behind the pipe clamp side opening.



electro-galvanized



Permissible load

For channels	Dimensions					Weight [kg]	Designation for the order	Catalogue number
	A x L x g [mm]	E x F [mm]	K <sub>1</sub> [mm]	K <sub>2</sub> [mm]	d [mm]			
A, C	30x30x2	22x6,4	16	22,8	10,5	0,020	DLA6	81130190060
A, C	30x30x3	22x8,5	16	21,75	10,5	0,030	DLA8	81130190080
MG, MF, BFMF, MK, MH, MO, MI	40x41x3	30x8,5	22	31,75	13	0,060	DLMF8	81140190080
MG, MF, BFMF, MK, MH, MO, MI	40x41x4	30x10,5	22	30,75	13	0,080	DLMF10	81140190100

## ANGULAR CONNECTORS KT

**Usage:** for building structural connections of channels; for strengthening channel connections; for building fastening systems.

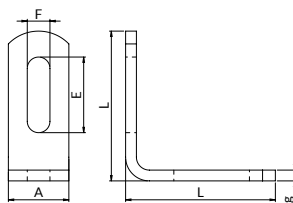

### KT90



Permissible load

electro-galvanized

For channels	Dimensions			Weight [kg]	Quantity [pcs/pkg]	Designation for the order	Catalogue number
	A x g [mm]	L [mm]	F x E [mm]				
A, C	28x5	69	10,5x35	0,110	10	KTA90	81130090000
MG, MF, BFMF, MK, MH, MO, MI	40x6	86	13,0x40	0,260	10	KTMF90	81141090000
MB, ME	45x6	86	13,0x40	0,280	10	KTMB90	81150090000



## KT135

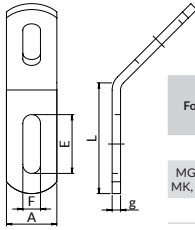

For channels	Dimensions			Weight [kg]	Quantity [pcs/pkg]	Designation for the order	Catalogue number
	A x g [mm]	L [mm]	F x E [mm]				
A, C	28x5	69	10,5x35	0,110	10	KTA135	81130135000
MG, MF, BFME, MK, MH, MO, MI	40x6	86	13,0x40	0,230	10	KTMF135	81141135000
MB, ME	45x6	86	13,0x40	0,280	10	KTMB135	81150135000

## CORNER BRACKETS TR

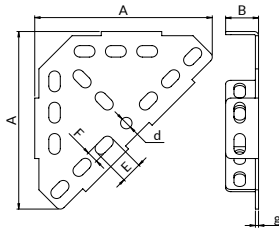

 electro-galvanized

**Usage:** for creation of structural connections of channels; it gives the possibility of strengthening channel connections internally; it makes professional connection of flat and spatial fastening systems easier.

 Permissible load

For channels	Dimensions			Weight [kg]	Quantity [pcs/pkg]	Designation for the order	Catalogue number
	A x B x g [mm]	F x E [mm]	d [mm]				
A, C, W, X	170x31,5x3	11x20	11	0,450	1	TRA	81170303000
MB, ME	247x47,5x4	13x27	13	1,250	1	TRMB	81170504000

## ANGLE CONNECTORS WKZ

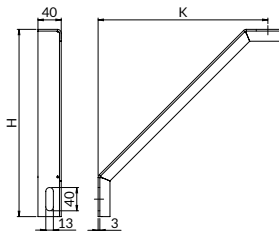

 electro-galvanized

 Permissible load

H [mm]	K [mm]	Weight [kg]	Designation for the order	Catalogue number
321,9	291,9	0,590	WKZ300	81100030000
560,2	530,2	1,030	WKZ500	81100050000

**Usage:** for increasing load-bearing capacity and stiffening channel structures and cantilever arms; recommended for creating and strengthening channels; the support angle is 45°.



## ANGLE CONNECTORS P6 CWKZ

electro-galvanized

Permissible load

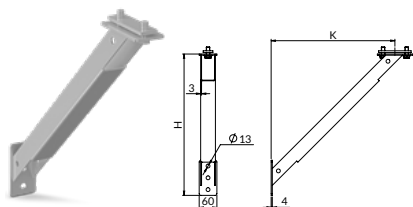

**Usage:** to increase the load-bearing capacity and stiffening of structures made of mounting channels and cantilever arms; recommended for the creation and reinforcement of structures made of mounting channels; the support angle is 45°.

H [mm]	K [mm]	A [mm]	D [mm]	g1 [mm]	g2 [mm]	Weight [kg]	Designation for the order	Catalogue number
308,5	249	60	13	3	4	1,190	CWKZ300	81140030000
473,5	414	60	13	3	4	1,860	CWKZ500	81140050000

## SLIDE NUTS NSS

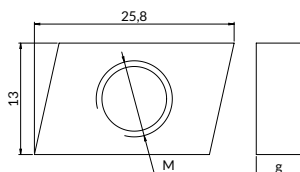

electro-galvanized

**Usage:** for fastening accessories in the channels and in the cantilever arms; compatible with channels and cantilever arms; oblique sides make assembly in the channel easier.

For channels	Thread M	Dimensions AxLxg [mm]	Weight [kg]	Quantity [pcs/pkg]	Designation for the order	Catalogue number
A, C, W, X	M6	23x13x5	0,010	50	NSSAM6	81190300630
A, C, W, X	M8	23x13x5	0,010	50	NSSAM8	81190300830
A, C, W, X	M10	23x13x6	0,010	50	NSSAM10	81190301030

## SLIDE NUTS NSZ

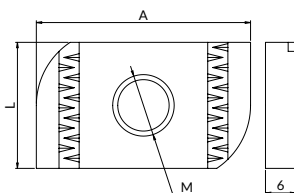
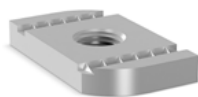

electro-galvanized

Permissible load

**Usage:** for fastening accessories in the channels and in the cantilever arms; compatible with channels and cantilever arms; the alternating teeth of the nut increase its loadbearing capacity and they better cooperate with the channel teeth.

For channels	Thread M	Dimensions AxLxg [mm]	Weight [kg]	Quantity [pcs/pkg]	Designation for the order	Catalogue number
MG, MF, BFMF, MK, MH, MO, MI	M8	34x20x6	0,023	50	NSZMFM8	81190410810
MG, MF, BFMF, MK, MH, MO, MI	M10	34x20x6	0,022	50	NSZMFM10	81190411010
MG, MF, BFMF, MK, MH, MO, MI	M12	34x20x6	0,021	50	NSZMFM12	81190411210
MG, MF, BFMF, MK, MH, MO, MI	M16	34x25x6	0,023	30	NSZMFM16	81190411610
MB, ME	M8	42,5x25x6	0,039	50	NSZMBM8	81190500810
MB, ME	M10	42,5x25x6	0,037	50	NSZMBM10	81190501010
MB, ME	M12	42,5x25x6	0,040	50	NSZMBM12	81190501210
MB, ME	M16	42,5x25x6	0,033	30	NSZMBM16	81190501610



## SLIDE NUTS EZP

### EZPMF

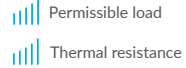
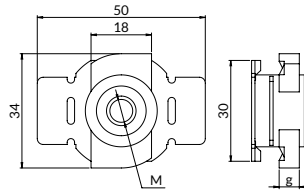
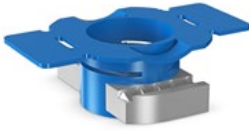

 electro-galvanized

**Usage:** for fastening accessories in the channels and in the cantilever arms; compatible with channels and cantilever arms ensure quick and stable assembly due to plastic wings; possibility of precise placement of the nut in the channel; time-saving solution.

For channels	Thread M	Thickness g [mm]	Weight	Quantity [pcs/pkg]	Designation for the order	Catalogue number
MG, MF, BFMF, MK, MH, MO, MI	M8	6	0,020	50	EZPMFM8	81140410800
MG, MF, BFMF, MK, MH, MO, MI	M10	6	0,020	50	EZPMFM10	81140411000
MG, MF, BFMF, MK, MH, MO, MI	M12	8	0,030	50	EZPMFM12	81140411200

### EZPA

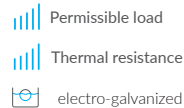
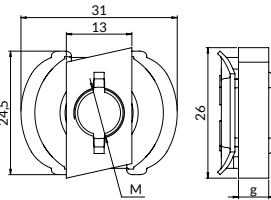
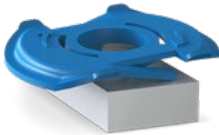

For channels	Thread M	Thickness g [mm]	Weight	Quantity [pcs/pkg]	Designation for the order	Catalogue number
A, C, W, X	M6	5	0,01	25	EZPAM6	81140300600
A, C, W, X	M8	5	0,01	25	EZPAM8	81140300800
A, C, W, X	M10	6	0,01	25	EZPAM10	81140301000

## SLIDE NUTS EZ

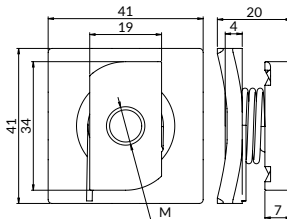
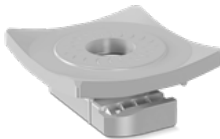

**Usage:** for fastening accessories in the channels and in the cantilever arms; compatible with channels and cantilever arms; a finished element with a washer and a spring; a compact solution which ensures quick assembly; multi-part element assembled, ready for use.

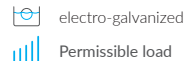

For channels	Thread M	Weight	Quantity [pcs/pkg]	Designation for the order	Catalogue number
MG, MF, BFMF, MK, MH, MO, MI	M8	0,070	25	EZMFM8	81120410800
MG, MF, BFMF, MK, MH, MO, MI	M10	0,070	25	EZMFM10	81120411000
MG, MF, BFMF, MK, MH, MO, MI	M12	0,070	25	EZMFM12	81120411200



## TEE-BOLTS ASSEMBLY ESS

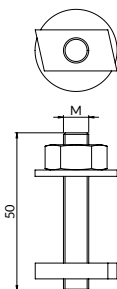

 electro-galvanized

 Permissible load

**Usage:** for fastening accessories in the channels and in the cantilever arms; compatible with channels and cantilever arms; oblique sides of the nut make assembly in the channel easier; a compact solution which ensures quick assembly; multi-part element assembled, ready for use.

For channels	Thread M	Weight	Quantity [pcs/pkg]	Designation for the order	Catalogue number
A, C	M8	0,030	25	ESSAM8	81100300830
A, C	M10	0,050	25	ESSAM10	81100301030

## TEE-BOLTS ASSEMBLY ESZ

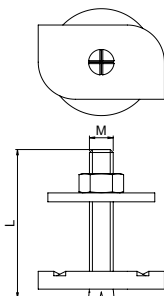

 electro-galvanized

 Permissible load

**Usage:** for fastening accessories in the channels and in the cantilever arms; compatible with channels and cantilever arms; alternating teeth increase its load-bearing capacity and better cooperate with the channel teeth; a compact solution which ensures quick assembly; multipart element assembled, ready for use.

For channels	Thread M	Length L	Weight	Quantity [pcs/pkg]	Designation for the order	Catalogue number
MG, MF, BFMF, MK, MH, MO, MI	M8	50	0,080	50	ESZMFM8	81100410810
MG, MF, BFMF, MK, MH, MO, MI	M10	50	0,080	50	ESZMFM10	81100411010
MG, MF, BFMF, MK, MH, MO, MI	M12	50	0,090	50	ESZMFM12	81100411210
MG, MF, BFMF, MK, MH, MO, MI	M8	80	0,080	15	ESZMFM8L80	81100418810
MG, MF, BFMF, MK, MH, MO, MI	M10	80	0,090	15	ESZMFM10L80	81100418010
MG, MF, BFMF, MK, MH, MO, MI	M12	80	0,110	15	ESZMFM12L80	81100418210
MB, ME	M8	50	0,090	50	ESZMBM8	81100500810
MB, ME	M10	50	0,090	50	ESZMBM10	81100501010
MB, ME	M12	50	0,110	50	ESZMBM12	81100501210



## U-SHAPED CHANNEL WASHERS PDC

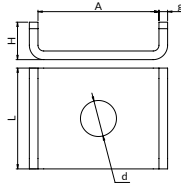
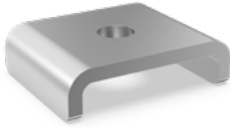

electro-galvanized

Permissible load

**Usage:** for fastening accessories in the channels and in the cantilever arms; compatible with channels and cantilever arms;

For channels	Dimensions					Weight [kg]	Quantity [pcs/pkg]	Designation for the order	Catalogue number
	A [mm]	L [mm]	g [mm]	H [mm]	d [mm]				
A, C	31	30	2,5	9,5	10,5	0,030	25	PDCA	81107303000
MG, MF, BFMF, MK, MH, MO, MI	42	35	3,0	13	12,5	0,050	25	PDCMF	81107414100
MB, ME	51	35	3,0	13	12,5	0,060	25	PDCMB	81107504000

## U-SHAPED CHANNEL WASHERS MPDC

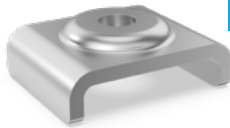

**NEW**

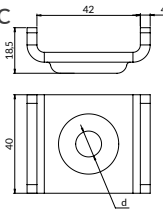

electro-galvanized

**Usage:** For attachment of accessories to mounting profiles and mounting profiles with feet. Compatible with mounting profiles and mounting profiles with feet. U-shaped cross-section to prevent bending of the mounting profile surface.

For channels	Dimensions					Weight [kg]	Quantity [pcs/pkg]	Designation for the order	Catalogue number
	A [mm]	L [mm]	g [mm]	H [mm]	d [mm]				
MF, MH, MK, MI, MG, MO	42	40	4	18,5	8,5	0,084	25	MPDCMF8	81107410800
MF, MH, MK, MI, MG, MO	42	40	4	18,5	10,5	0,083	25	MPDCMF10	81107411000
MF, MH, MK, MI, MG, MO	42	40	4	18,5	12,5	0,082	25	MPDCMF12	81107411200
MF, MH, MK, MI, MG, MO	42	40	4	18,5	16,5	0,079	25	MPDCMF16	81107411600

## CHANNEL END CAPS ZS



Thermal resistance





**Usage:** for securing the channel ends; safe and aesthetic blinding of sharp channel edges; compatible with the mounting channel; simple and quick assembly.

For channels	Weight	Quantity [pcs/pkg]	Designation for the order	Catalogue number
W	0,010	25	ZSW	81101281805
X	0,010	25	ZSX	81101283505
C	0,010	25	ZSC	81101301605
A	0,010	25	ZSA	81101303005
MG	0,003	25	ZSMG	81101412105
MF	0,008	25	ZSMF	81101414105
MH, MO	0,011	25	ZSMH	81101416205
MI	0,014	25	ZSMI	81101418205
MB	0,009	25	ZSMB	81101504005
ME	0,016	10	ZSME	81945400000
U	0,030	25	ZSU	81191303005

# 13 Fastening and connecting elements

- 01. Pipe clamps with lining
- 02. Pipe clamps without lining
- 03. Fixed points and sliding plates
- 04. Vibration isolators
- 05. Wire rope suspension system
- 06. Pipe clamps and ventilation accessories
- 07. Roof support system and service platforms
- 08. Roof support kits
- 09. Fire protection system
- 10. Nipro firestop and fire protection systems
- 11. Channels
- 12. Channels accessories
- 13. Fastening and connecting accessories**
- 14. Anchor fixings
- 15. Installer's work ergonomics
- 16. Stainless steel products (A2)
- 17. Hot-dip galvanized elements
- 18. UltraCover XP products
- 19. CERTA – heavy channel system
- 20. Projects support



## 13.1. Beam fixings

	Beam clamps KLM	164
	Cast iron beam clamps KLM	164
	Expansion bracket WRMFKPL	165
	Cast iron beam clamps KLZ	165
	Cast iron beam clamps KLP	166
	Massive iron cast beam clamps KLPD	166
	Steel beam clamps ZNP	167
	Securing overlays NZ	167
	Trapeze hanger WT	167
	Trapeze hanger WTBK	168
	Trapeze hanger WTDBK10	<b>NEW</b> 168
	Trapeze hanger with a damper WTAM	168

# 13

## Fastening and connecting elements

### 13.2. Threaded rod and threaded rod accessories

	Threaded rods M	169
	Hex rods coupling ZL	170
	Parallel rods coupling ZM	170
	Hex adapters female/female RWW	170
	Hex reducers male/female RZW	171
	Flat washers PD	171
	Hex head bolts 105/101	172
	Hex nuts 144	173
	Nylon lock hex nuts NSK	173
	Threaded rod base plates ST	174
	Sloped angle rod connectors WP	174
	Eye coupling nuts NO	175
	Rod end caps ZS	175



## BEAM CLAMPS KLM

For channels of MB, ME

For channels A, C, MG, MF, MH, DMF, DMFH, DMH

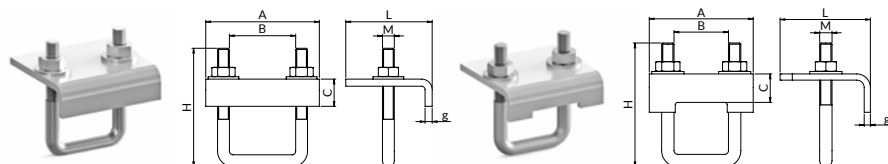

 electro-galvanized

 Permissible load

**Usage:** connecting channels to steel girders; creation of solid fastening on the structures of steel girders without the necessity of drilling or welding; safe fastening with the use of two beam pipe clamps per one fastening; integrated set adjusted to steel girders of channel section and I section type.

For channels	Dimensions					Permissible load [kN]	Weight [kg]	Quantity [pcs/pkg]	Designation for the order	Catalogue number
	A x g [mm]	L x C [mm]	B [mm]	H [mm]	M [mm]					
A, C, W, X	66x3	66x23	32	96	M8	6,0	0,384	4	KLMA	81310303000
MG, MF, MK, BFMF	84x5	73x23	44	100	M10	8,0	0,460	4	KLMMF	81310414100
MH, MO	84x5	73x23	44	120	M10	8,0	0,516	4	KLMMH	81310416200
MB	96x6	73x23	56	100	M10	8,5	0,520	4	KLMMB	81310504000
ME	96x6	73x23	56	130	M10	8,5	0,588	4	KLMME	81310508000
MI, DMF, DMFH	84x5	73x23	44	150	M10	8,0	0,564	4	KLMMFHD	81310410300
DMH	84x5	73x23	44	180	M10	8,0	0,556	4	KLMMHD	81310412400

## CAST IRON BEAM CLAMPS KLM

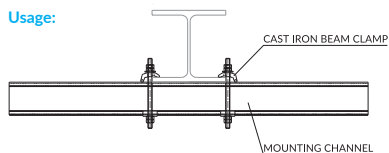
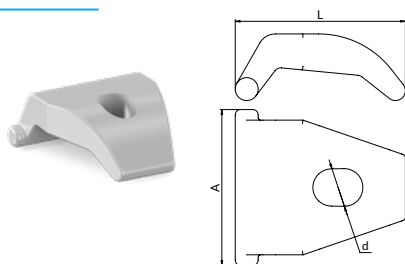

 electro-galvanized

 Permissible load

**Usage:** connecting channels to steel girders; creation of solid fastening on the structures of steel girders without the necessity of drilling or welding; safe fastening with the use of two beam pipe clamps per one fastening; integrated set adjusted to steel girders of channel section and I section type.

Opening diameter d [mm]	Length L [mm]	Width A [mm]	Permissible load	Weight [kg]	Quantity [pcs/pkg]	Designation for the order	Catalogue number
11	47	43,5	7,5	0,100	25	KLM10	81315001000
13	66	51	8,5	0,210	15	KLM12	81315001200



## EXPANSION BRACKET WRMFKPL

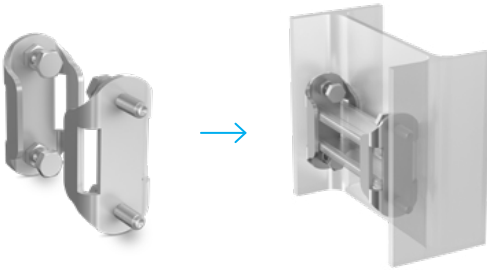

**Usage:** for use with MF profile; installation inside the channel or I-section with 4 expansion bolts; After tightening the bolts, additionally counter them with a nut; The length of the MF profile should be cut to the internal dimension of the girder.

 electro-galvanized

 Permissible load

For channels	Weight [kg]	Designation for the order	Catalogue number
MF, BFMF, MK	0,508	WRMFKPL	81133004100

## CAST IRON BEAM CLAMPS KLZ

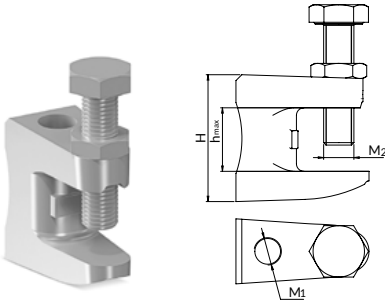

 electro-galvanized

**Usage:** assembly to steel girders; drilling and welding is not required during the assembly; it has a metric thread.

 Permissible load

Thread $M_1$	Bolt $M_2$	$h_{max}$ [mm]	H [mm]	Permissible load [kN]	Weight [kg]	Quantity [pcs/pkg]	Designation for the order	Catalogue number
M8	M8	18,4	36	1,20	0,080	25	KLZM8	81330008000
M10	M10	21	42	2,50	0,140	25	KLZM10	81330010000
M12	M10	27,8	54	3,50	0,220	20	KLZM12	81330012000



## CAST IRON BEAM CLAMPS KLP

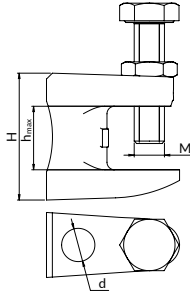

electro-galvanized

**Usage:** assembly to steel girders; drilling and welding is not required during the assembly; it has a port.

Permissible load

Opening d [mm]	Bolt M	$h_{max}$ [mm]	H [mm]	Permissible load [kN]	Weight [kg]	Quantity [pcs/pkg]	Designation for the order	Catalogue number
9	M8	19	35	1,20	0,080	25	KLP8	81335008000
11	M10	21	42	2,50	0,140	25	KLP10	81335010000
13	M10	23	54	3,50	0,220	20	KLP12	81335012000
17	M12	29	58	5,50	0,320	10	KLP16	81335016000

## MASSIVE IRON CAST BEAM CLAMPS KLPD

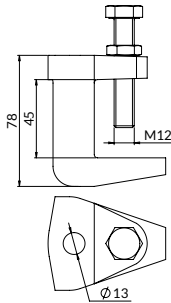

electro-galvanized

**Usage:** assembly to steel girders; drilling and welding is not required during the assembly.

Permissible load

Opening d [mm]	Bolt M <sub>2</sub>	$h_{max}$ [mm]	H [mm]	Permissible load [kN]	Weight [kg]	Quantity [pcs/pkg]	Designation for the order	Catalogue number
13	M12	46	77	3,5	0,56	5	KLPD12	81345010002



## STEEL BEAM CLAMPS ZNP

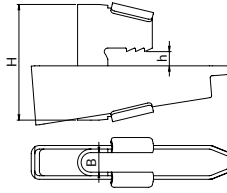

 electro-galvanized

ALMOST THE  
LAST PIECES

**Usage:** assembly to steel girders; drilling and welding is not required during the assembly.

 Permissible load



Assembly instructions for steel beam clamp with a through-hole ZNP on [page 176](#).

Intended for rods	d [mm]	h [mm]	H [mm]	Permissible load [kN]	Weight [kg]	Quantity [pcs/pkg]	Designation for the order	Catalogue number
M6-M8	9	8-20	61	2,0	0,160	25	ZNP8	81325008000
M10	11	8-20	61	3,5	0,160	25	ZNP10	81325010000
M12	13	8-22	65	5,0	0,160	25	ZNP12	81325012000
M16	17	11-27	70	10,0	0,300	10	ZNP16	81325016000

## SECURING OVERLAYS NZ



 electro-galvanized

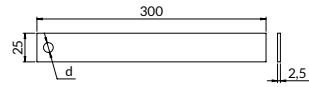

**Usage:** protection of fastening to steel girders; prevents from slipping of fastening on steel structures; increases fastening stability.

Diameter of opening d [mm]	Weight [kg]	Designation for the order	Catalogue number
8,5	0,140	NZ8	81340008000
10,5	0,140	NZ10	81340010000

## TRAPEZE HANGER WT

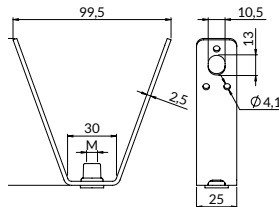

 electro-galvanized

 Permissible load

**Usage:** for quick installation of all types of installations and suspensions of ventilation ducts. Using the WT hanger, you can suspend various elements from the roof structure from trapezoidal sheet metal, using self-drilling screws, threaded rods or screws.

Connection size $M_t$	Permissible load [kN]	Weight [kg]	Quantity [pcs/pkg]	Designation for the order	Catalogue number
M8	5,0	0,100	50	WTM8	80570000800
M10	3,5	0,110	50	WTM10	80570001000

WTBK hangers without rivet nut also available - [str. 168](#)



## TRAPEZE HANGER WTBK

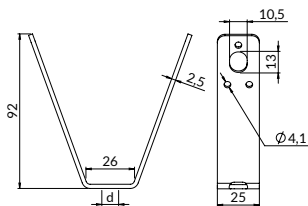

**Usage:** for quick installation of all types of installations and suspensions of ventilation ducts. Using the WTBK hanger, you can suspend various elements from a roof structure made of trapezoidal sheet metal using self-drilling screws, threaded rods or screws.

Permissible load

electro-galvanized

d [mm]	Permissible load [kN]	Fixing hole for the rod	Weight [kg]	Quantity [pcs/pkg]	Designation for the order	Catalogue number
11.2	4.0	M10	0.107	50	WTBK10	80570001100
13.1	4.0	M12	0.107	50	WTBK113	80570001300

Also available are hangers with M8 and M10 connections - page 167

## TRAPEZE HANGER WTDBK10

**NEW**

Already on sale

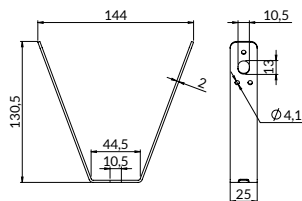

**Usage:** for quick installation of all types of installations and suspensions of ventilation ducts. Using the WTD hanger, you can suspend various elements from a roof structure made of trapezoidal sheet metal using self-drilling screws, threaded rods or screws.

Permissible load

electro-galvanized

Permissible load [kN]	Fixing hole for the rod	Weight [kg]	Quantity [pcs/pkg]	Designation for the order	Catalogue number
2.5	M10	0.10	50	WTDBK10	80571001100

## TRAPEZE HANGER WITH A DAMPER WTAM

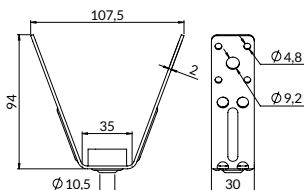

electro-galvanized

Permissible load [kN]	Weight [kg]	Quantity [pcs/pkg]	Designation for the order	Catalogue number
2.0	0.1	50	WTAM	80570002000

**Usage:** for quick installation of all types of installations and suspensions of ventilation ducts. Using the WTAM hanger, you can suspend various elements from a roof structure made of trapezoidal sheet metal using self-drilling screws, threaded rods or screws. The hanger has a shock absorber that dampens vibrations.



## THREADED RODS M



 electro-galvanized

**Usage:** used in various structural fastening systems; for suspending construction elements.  
Rods of 4.8 class

 Permissible load



Thread M	Length L[mm]	Weight [kg]	Quantity [pcs/pkg]	Designation for the order	Catalogue number
M6	1000	0,160	100	M6L1000	81470061000
M6	2000	0,320	50	M6L2000	81470062000
M8	50	0,015	50	M8L50	81470080050
M8	1000	0,319	50	M8L1000	81470081000
M8	2000	0,638	50	M8L2000	81470082000
M8	3000	0,900	25	M8L3000	81470083000
M10	50	0,025	50	M10L50	81470100050
M10	90	0,055	50	M10L90	81470120090
M10	100	0,060	50	M10L100	81470100100
M10	120	0,070	50	M10L120	81470120120
M10	150	0,080	50	M10L160	81470100160
M10	1000	0,490	25	M10L1000	81470101000
M10	2000	0,980	25	M10L2000	81470102000
M10	3000	1,470	25	M10L3000	81470103000
M12	50	0,035	30	M12L50	81470120050
M12	1000	0,700	20	M12L1000	81470121000
M12	2000	1,400	20	M12L2000	81470122000
M12	3000	2,100	20	M12L3000	81470123000
M14	1000	0,980	20	M14L1000	81470141000
M16	1000	1,300	10	M16L1000	81470161000
M16	2000	2,600	10	M16L2000	81470162000
M16	3000	3,900	10	M16L3000	81470163000
M20	1000	2,080	5	M20L1000	81470201000

## THREADED RODS

### Guaranteed reliable rod resistance.

Threaded rods, as joint elements, are one of the neuralgic elements of each structure or joint. This is why their high quality is important and it can be stated only when the angle of 60° is kept and stroke as in the table below.

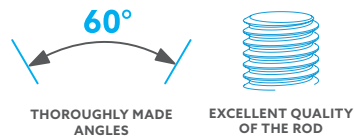

Thread	External diameter (D)		Stroke (P)
	min.	max.	
M6	5,794	5,974	1,00
M8	7,760	7,972	1,25
M10	9,732	9,968	1,50
M12	11,701	11,966	1,75
M16	15,682	15,962	2,00
M20	19,623	19,958	2,50

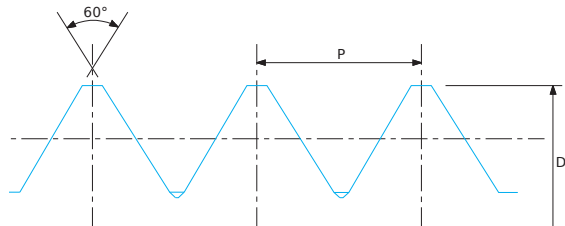



## HEX ROD COUPLINGS ZL

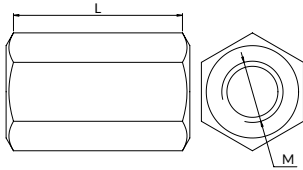

electro-galvanized

**Usage:** connection of threaded rods located in one axis.

Permissible load

Thread M	Length L [mm]	Weight [kg]	Quantity [pcs/pkg]	Designation for the order	Catalogue number
M6	18	0,010	25	ZLM6	81400006000
M8	24	0,020	25	ZLM8	81400008000
M10	30	0,040	25	ZLM10	81400010000
M12	36	0,060	15	ZLM12	81400012000
M16	48	0,100	10	ZLM16	81400016000
M20	60	0,130	10	ZLM20	81400020000

## PARALLEL ROD COUPLINGS ZM

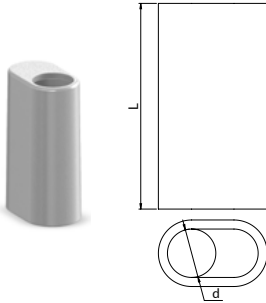

electro-galvanized

**Usage:** connection of threaded rods located eccentrically.

Permissible load

Opening for the thread d	Weight [kg]	Quantity [pcs/pkg]	Designation for the order	Catalogue number
M10	0,0145	25	ZMM10	81411010000

## HEX ADAPTERS FEMALE/FEMALE RWW

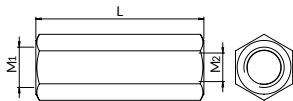
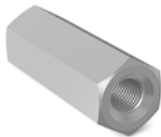

electro-galvanized

**Usage:** change of the metric thread diameter; connection of two external and various metric threads.

Permissible load

Thread M <sub>1</sub> /M <sub>2</sub>	Length L [mm]	Weight [kg]	Quantity [pcs/pkg]	Designation for the order	Catalogue number
M10/M8	40	0,050	30	RWWW10/8	81401010080
M12/M10	50	0,060	15	RWWW12/10	81401012100



## HEX REDUCERS MALE/FEMALE RZW

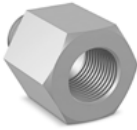

 electro-galvanized

**Usage:** change of the metric thread diameter; connection of two various threads: external and internal.

Possibility of moving from the metric thread to the pipe thread.



Permissible load

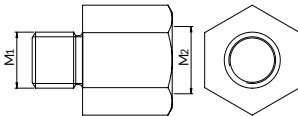

Thread M <sub>1</sub> /M <sub>2</sub>	Weight [kg]	Quantity [pcs/pkg]	Designation for the order	Catalogue number
M6/M8	0,010	25	RZWM6/8	81401106080
M8/M6	0,010	25	RZWM8/6	81401108060
M8/M10	0,010	20	RZWM8/10	81401108100
M10/M8	0,020	20	RZWM10/8	81401110080
M10/M12	0,020	20	RZWM10/12	81401110120
M10/M16	0,060	5	RZWM10/16	81401110160
M10/1/2	0,050	5	RZWM10/G1/2	81401110200
M12/M8	0,018	25	RZWM12/8	81401112080
M12/M16	0,060	5	RZWM12/16	81401112160
M12/1/2	0,050	5	RZWM12/G1/2	81401112200
M16/1/2	0,100	5	RZWM16/G1/2	81401116200

## FLAT WASHERS PD



 electro-galvanized

**Usage:** it is an auxiliary element in screw connections; it increases the surface of the joint pressure on the material being connected; it reduces the probability of the joint loosening.

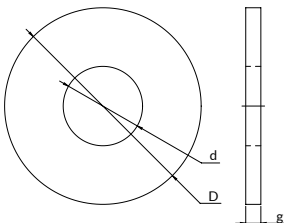

Diameter D [mm]	Diameter d [mm]	Thickness g [mm]	Quantity [pcs/pkg]	Quantity [pcs/kg]	Designation for the order	Catalogue number
12,5	6,4	1,5	50	978	PD6M	81480000600
17,0	8,4	1,5	50	469	PD8M	81480000800
21,0	10,5	1,5	50	335	PD10M	81480001000
26,0	6,4	2,0	50	134	PD6	81480100600
26,0	8,4	2,0	50	169	PD8	81480100800
26,0	10,5	2,0	50	142	PD10	81480101000
26,0	13,0	2,0	50	167	PD12	81480101200
30,0	17,0	3,0	25	95	PD16	81480101600
36,0	8,5	3,0	50	45	PD8P	81480200800
36,0	10,5	3,0	50	47	PD10P	81480201000
36,0	12,5	3,0	50	48	PD12P	81480201200
50,0	17,0	3,0	30	26	PD16P	81480201600
26,0	8,4	2,0	3500	169	PD8/3500*	81480300800
26,0	10,5	2,0	3700	142	PD10/3700*	81480301000
26,0	13,0	2,0	3700	167	PD12/3700*	81480301200

\* Collective packaging



## HEX HEAD BOLTS 105/101

**Usage:** it is an element of screw connection; for the realization of all connections; the thread is present on the whole length.

**Bolts of 5.8 class**

 electro-galvanized

 Permissible load

### BOLTS WITH FULL THREAD

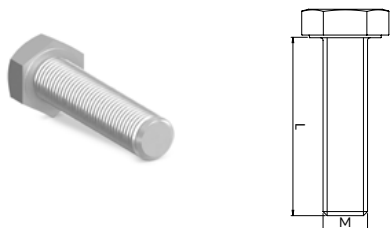

**Check the offer for collective packaging!**

Thread M	Length L [mm]	Quantity [pcs/pkg]	Quantity [pcs/kg]	Designation for the order	Catalogue number
M10	30	1000	30	105M10L30/1000	81422100300
M10	60	500	20	105M10L60/500	81422100600
M12	30	700	28	105M12L30/700	81422120300
M12	80	300	21	105M12L80/300	81422120800

Thread M	Length L [mm]	Quantity [kg/pkg]	Designation for the order	Catalogue number
M8	25	10	105M8L25/KG	81412080250
M8	30	10	105M8L30/KG	81412080300
M10	25	10	105M10L25/KG	81412100250
M10	30	10	105M10L30/KG	81412100300

Thread M	Length L [mm]	Quantity [pcs/pkg]	Quantity [pcs/kg]	Designation for the order	Catalogue number
M8	20	50	84	105M8L20	81402080200
M8	25	50	74	105M8L25	81402080250
M8	30	50	67	105M8L30	81402080300
M8	40	50	58	105M8L40	81402080400
M8	50	50	47	105M8L50	81402080500
M8	60	50	41	105M8L60	81402080600
M8	80	50	32	105M8L80	81402080800
M8	100	30	28	105M8L100	81402081000
M10	20	50	46	105M10L20	81402100200
M10	25	50	41	105M10L25	81402100250
M10	30	50	34	105M10L30	81402100300
M10	40	25	31	105M10L40	81402100400
M10	50	25	27	105M10L50	81402100500
M10	60	25	24	105M10L60	81402100600
M10	80	20	19	105M10L80	81402100800
M10	100	20	16	105M10L100	81402101000
M10	120	15		105M10L120	81402101200
M12	20	20	31	105M12L20	81402120200
M12	25	25	28	105M12L25	81402120250
M12	30	25	25	105M12L30	81402120300
M12	40	20	21	105M12L40(8,8)	81402120400
M12	50	20	18	105M12L50	81402120500
M12	60	20	16	105M12L60	81402120600
M12	80	20	13	105M12L80	81402120800
M12	100	15	11	105M12L100	81402121000
M16	50	10	9	105M16L50	81402160500
M16	80	10	7	105M16L80	81402160800
M16	100	10	6	105M16L100	81402161000

Other types and sizes are available on demand.

### BOLTS WITH PARTIAL THREAD

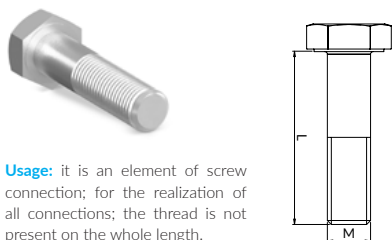

**Usage:** it is an element of screw connection; for the realization of all connections; the thread is not present on the whole length.

**Bolts of 5.8 class**

Thread M	Length L [mm]	Quantity [pcs/pkg]	Quantity [pcs/kg]	Designation for the order	Catalogue number
M8	100	20	23	101M8L100	81403081000
M8	110	20	21	101M8L110	81403081100
M8	120	20	20	101M8L120	81403081200
M10	100	15	14	101M10L100	81403101000
M10	120	15	12	101M10L120	81403101200
M12	120	10	8	101M12L120	81403121200

Other types and sizes are available on demand.



## HEX NUTS 144

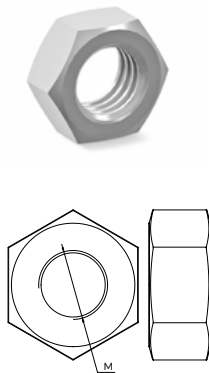

 electro-galvanized

**Usage:** it is a connector in a screw connection; it is placed on the free end of the screw in accordance with assembly requirements.

### Nuts of 6 class

Thread M	Quantity [pcs/pkg]	Quantity [pcs/kg]	Designation for the order	Catalogue number
M6	50	460	144M6	81490006000
M8	50	216	144M8	81490008000
M10	50	98	144M10	81490010000
M12	50	62	144M12	81490012000
M16	30	30	144M16	81490016000
M20	20	17	144M20	81490020000

### Check the offer for collective packaging!

Thread M	Quantity [pcs/pkg]	Quantity [pcs/kg]	Designation for the order	Catalogue number
M8	5500	55	144M8/5500	81494008000
M10	2500	25	144M10/2500	81494010000
M12	1600	16	144M12/1600	81494012000

Thread M	Package [kg]	Designation for the order	Catalogue number
M8	25	144M8/25KG	81494218000*
M10	25	144M10/25KG	81494210000*
M8	1	144M8/1KG	81494108000
M10	1	144M10/1KG	81494208000
M12	1	144M12/1KG	81494308000

## NYLON LOCK HEX NUTS NSKM

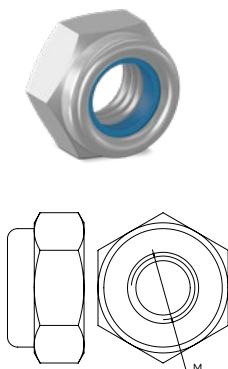

 electro-galvanized, the nut has a polyamide insert

**Usage:** it protects from independent loosening caused by vibrations.

### Nuts of 6 class

Thread M	Quantity [pcs/kg]	Designation for the order	Catalogue number
M8	25	NSKM8	81491008000
M10	25	NSKM10	81491010000
M12	25	NSKM12	81491012000



## THREADED ROD BASE PLATES STM

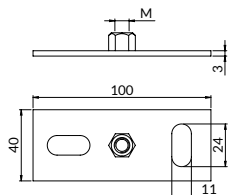
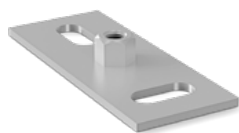

 electro-galvanized

**Usage:** for universal application with threaded rods and threaded connectors; to be applied with channels as a plate or directly to the base; easy assembly due to the bean-like openings located against each other.

 Permissible load

Thread M	Permissible load [kN]	Weight [kg]	Quantity [pcs/pkg]	Designation for the order	Catalogue number
M8	4	0,090	10	STM8	80370000800
M10/M12	4	0,100	10	STM10/12	80370101200

## SLOPED ANGLE ROD CONNECTORS WP

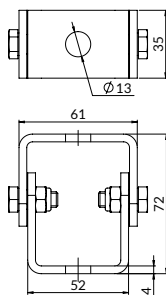

 electro-galvanized

**Usage:** direct assembly to structural elements and channels, applied for cross beams and lashings; for all applications with inclined building elements; for lashings at any angles (it is possible to set the angle from 0° to 90°); it has two openings  $\phi$  13 mm; easy assembly and adjustment of the threaded rod length.

 Permissible load

Permissible load [kN]	Weight [kg]	Quantity [pcs/pkg]	Designation for the order	Catalogue number
8	0,310	10	WP	81105000000



## EYE COUPLINGS NUT NO

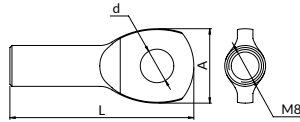

 electro-galvanized

 Permissible load

**Usage:** creation of tiltable suspensions; fastening handles using side connecting screws.

Available in cast iron (NO) and steel (NO-ST) versions.

Threaded opening M	Length L [mm]	Width A [mm]	Opening diameter d [mm]	Permissible load [kN]	Weight [kg]	Quantity [pcs/pkg]	Designation for the order	Catalogue number
Cast iron nuts								
M8	44	24	12	3,50	0,030	20	NOM8	81106008000
M10	44	24	12	3,50	0,020	20	NOM10	81106010000
Steel nuts								
M8	45	18,2	8,2	4,00	0,03	20/50	NOSTM8	81106508000
M10	52	20	10,5	5,00	0,04	50	NOSTM10	81106510000

## ROD END CAPS ZS

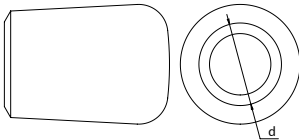

 plastics

**Usage:** protection of threaded rods ends; safe and aesthetic blinding of sharp edges of threaded rods; simple and quick assembly, ensure operational safety.

 Thermal resistance

Threaded rod d	Weight [kg]	Quantity [pcs/pkg]	Designation for the order	Catalogue number
M8	0,01	25	ZS8	81102080005
M10	0,01	25	ZS10	81102100005
M12	0,01	25	ZS12	81102120005



## INSTALLATION INSTRUCTIONS FOR A BEAM CLAMPS WITH A PORT ZNP

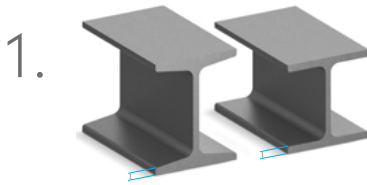

min. 8 mm  
Max. inclination  
14%

min. 8 mm

### Pay attention to the I-section type and shelf thickness

Pipe clamps may be fixed to normal I-sections (with the inclination of up to 14%) and flat ones with the shelf thickness of min. 8 mm.

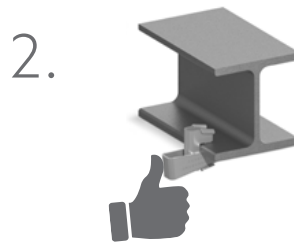

### Put the clamp on the I-section

Insert the clamp wedge with a hand as far as possible. The wedge always has to be in contact with the flat side of the I-section.

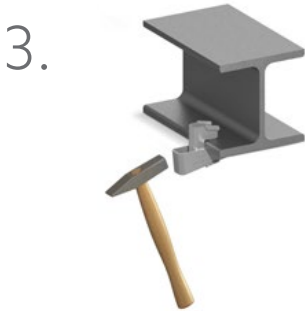

### Tap the clamp with a hammer

Tap the wedge to the I-section using a hammer. The wedge has to be in contact with I-section.

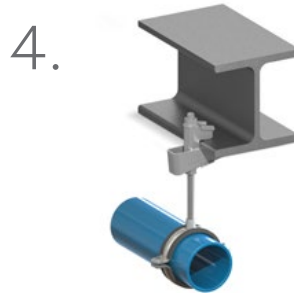

### Put the threaded rod in the port

Insert the threaded rod in the port. Secure it against moving, from the top and from the bottom, using a flat washer PD and a hexagonal nut 144.

## THE ASSEMBLY OF A STEEL BEAM CLAMP WITH A THROUGH-HOLE (ZNP) ON THE I-SECTION

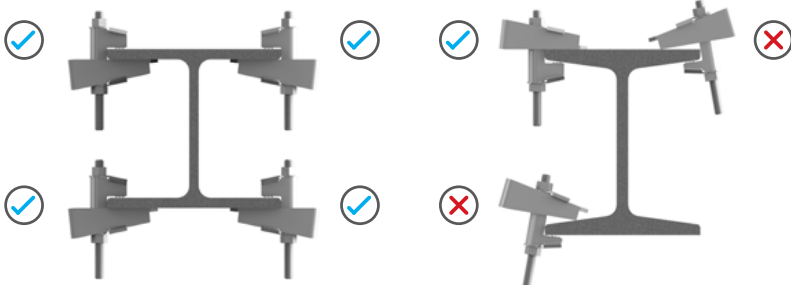





# 14 Anchor fixings

- 01. Pipe clamps with lining
- 02. Pipe clamps without lining
- 03. Fixed points and sliding plates
- 04. Vibration isolators
- 05. Wire rope suspension system
- 06. Pipe clamps and ventilation accessories
- 07. Roof support system and service platforms
- 08. Roof support kits
- 09. Fire protection system
- 10. Nipro firestop and fire protection systems
- 11. Channels
- 12. Channels accessories
- 13. Fastening and connecting accessories
- 14. Anchor fixings
- 15. Installer's work ergonomics
- 16. Stainless steel products (A2)
- 17. Hot-dip galvanized elements
- 18. UltraCover XP products
- 19. CERTA – heavy channel system
- 20. Projects support

## 14.1. Drop in and brass anchors

	Drop in anchors TRSA, TRSAK		179
	Lipped drop in anchors TRSK		180
	Drop in anchors setting tool ONS Blue	<b>NEW</b>	180
	Drop in anchors setting tool ONSK	<b>NEW</b>	181
	Drop in anchors setting tool OM		181
	Stop drill bit WOGW		181
	Brass expansion anchors TRM		182





## 14.2. Mechanical anchors

	Bolt anchors ULT		183
	Zinc-flake bolt anchors ULS		184
	Nail in ceiling wedge anchors ULK		185
	Shield anchors TTRB		186
	Toggle bolts TRP, TRV		187







# 14

## Anchoring accessories



### 14.3. Plugs

	Hex head frame anchors KRK	188
	Plastic plugs with metric thread KRG	188
	Plastic plugs KR	189
	Nylon hammer in fixing plugs KSM	189

### 14.4. Chemical anchors

	Polyester resins ZKC-C	190
	Polyester resins ZKC-B	191
	Mixing nozzles MKC	192
	Resin anchor rods PKCM	192
	Mesh sleeves TKC	193
	Blow-Out Pumps PKC	193
	Steel brushes SKC	193

### 14.5. Screws

	Hanger bolts WK	194
	Double-threaded screws with a flange WK KL	194
	Hex head wood screws WK DR	195

### 14.6. Concrete screw anchors

	Threaded rod hangers TSMW	196
---	------------------------------	-----



## DROP IN ANCHORS TRSA, TRSAK

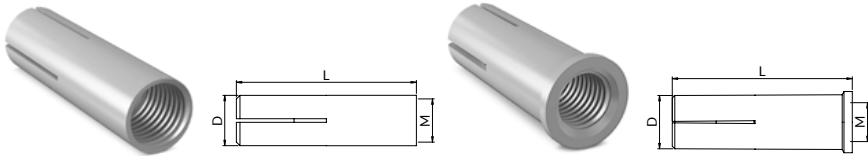

 electro-galvanized

 reinforced or not reinforced concrete of class not smaller than C20/25 and not higher than C50/60; cracked and noncracked concrete

**Usage:** performance of multi-point non-structural fastening; sizes from M6 to M20; for static or quasi-static loads; sizes from M6 to M20; for fastening systems subject to requirements concerning fire resistance: sizes from M8 to M20.

Thread M	Length L [mm]	Weight [kg]	Quantity [pcs/pkg]	Designation for the order	Catalogue number
M6	25	0,010	100	TRSAM6	81420006000
M8	30	0,010	100	TRSAM8	81420008000
M8	30	0,010	1000	TRSAM8/1000	81420008100
M10	40	0,020	50	TRSAM10	81420010000
M10	40	0,020	500	TRSAM10/500	81426010050
M12	50	0,050	50	TRSAM12	81420012000
M16	65	0,100	25	TRSAM16	81420016000
M20	80	0,194	25	TRSAM20	81420020000

Thread M	Length L [mm]	Weight [kg]	Quantity [pcs/pkg]	Designation for the order	Catalogue number
M8	30	0,012	100	TRSAKM8	81410011000
M10	40	0,022	50	TRSAKM10	81410013000
M12	50	0,046	50	TRSAKM12	81410014000

Designation for the order	Nominal drill diameter [mm]	Embedding tool	Minimum thickness of concrete base [mm]	Minimum axial spacing of anchors [mm]	Minimum distance from the edge [mm]	Minimum hole depth [mm]	Effective depth hef anchors [mm]	Moment of screwing [Nm]	Load capacity characteristic [kN]	Cracked and non-cracked concrete of class from C20/25 to C50/60
TRSAM6	8	ONS-M6	100	60	105	27	25	4	2,00	
TRSAM8, TRSAKM8	10	ONS-M8	100	60	105	33	30	11	3,00	
TRSAM10, TRSAKM10	12	ONS-M10	100	80	140	43	40	17	5,00	
TRSAM12, TRSAKM12	15	ONS-M12	100	100	175	54	50	38	7,50	
TRSAM16	20	ONS-M16	130	130	230	70	65	60	12,00	
TRSAM20	25	ONS-M20	160	160	280	86	80	100	20,00	

Safety factor 1.2 for TRSAM6 and TRSAM8 anchors. Safety factor 1.4 for TRSAM10 and larger anchors.

Fire resistance class	Thread M	M8	M10	M12	M16	M20
All directions of load action						
R30	* Characteristic load capacity during fire exposure concrete C20/50 to C50/60 [kN]	0,4	0,9	1,7	3,1	4,9
R60		0,3	0,8	1,3	2,4	3,7
R90		0,3	0,6	1,1	2,0	3,2
R120		0,2	0,5	0,8	1,6	2,5
Spacing [mm]				4 x hef		
Distance from edge [mm]				2 x hef		



## LIPPED DROP IN ANCHORS TRSK

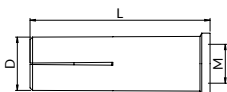

electro-galvanized      **Usage:** static and quasi-static loads; only for multi-point fastening systems.

prefabricated, compressed channel plates made of concrete of C30/37 class to C50/60; reinforced or non-reinforced concrete from C12/15 to C50/60 class; cracked or non-cracked concrete.

Thread M	Dimension D [mm]	Length L [mm]	Weight [kg]	Quantity [pcs/pkg]	Designation for the order	Catalogue number
M8	10	25	0,02	100	TRSKM8	81413008250
M10	12	25	0,01	50	TRSKM10	81413010250
M12	15	25	0,01	50	TRSKM12	81413012250

Designation for the order	Diameter of the opening in the base [mm]	Minimum depth of opening [mm]	Effective depth of anchoring [mm]	Moment of screwing [Nm]	Minimum axial span of anchors [mm]	Minimum distance from the edge [mm]	Minimum thickness of concrete base - distance of drilling in the ceiling [mm]	Characteristics load-bearing capacity - all directions of load impact [kN]	Prefabricated, initially compressed channel plates made of concrete from C40/50 to C50/60
TRSKM8	10	27	25	8	200	150	*35	3	
TRSKM10	12	27	25	15	200	150	*35	4	
TRSKM12	15	27	25	35	200	150	*35	4	

\* The anchor may be set with the distance from drilling in the ceiling of min. 30 mm with the same characteristic load, when the opening being drilled does not cut the empty space. Safety coefficient: 1.5.

## DROP IN ANCHOR SETTING TOOL ONS BLUE

NEW

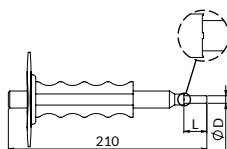

electro-galvanized

**Usage:** for manual assembly of expansion sleeves; it has an ergonomic handle which assures comfortable grip; available setting mandrels adjusted to the size of the sleeve being set; easy and fast assembly.

Diameter D [mm]	Length L [mm]	Weight [kg]	Quantity [pcs/pkg]	Designation for the order	Catalogue number
5	15	0,54	1	ONSM6	81405020010
6,5	18	0,54	1	ONSM8	81405030010
8	24	0,54	1	ONSM10	81405040010
10,2	30	0,55	1	ONSM12	81405050010
13,5	36	0,81	1	ONSM16	81405060010
16,5	50	0,83	1	ONSM20	81405070010

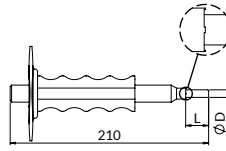

## DROP IN ANCHOR SETTING TOOL ONSK

**NEW**

electro-galvanized

**Usage:** For breaking up expansion anchors, ensuring correct anchorage in the building material.

Compatibility with TRSK anchors	Diameter D [mm]	Length L [mm]	Weight [kg]	Quantity [pcs/pkg]	Designation for the order	Catalogue number
TRSKM8	6,4	15	0,387	1	ONSK8	81405030080
TRSKM10	8,2	16	0,392	1	ONSK10	81405030100
TRSKM12	10	10,5	0,411	1	ONSK12	81405030120

## DROP IN ANCHOR SETTING TOOLS OM



electro-galvanized

**Usage:** serial, mechanical anchor assembly – SDS ending allows for applying a professional hammer drill; it ensures effortless and quick assembly; the mandrel is adjusted to the size of the anchor being set; to be applied with a drill with a limiter WOGW.

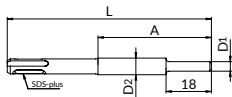

L [mm]	A [mm]	D1 [mm]	D2 [mm]	Weight [kg]	Designation for the order	Catalogue number
135	75	6,3	11	0,077	OM8	81405208000
140	80	7,8	13	0,101	OM10	81405210000

## STOP DRILL BITS WOGW



electro-galvanized

**Usage:** serial assembly of sleeve anchors; ensures precise preparation of openings; to be applied with manual tool ON or mechanical one OM.

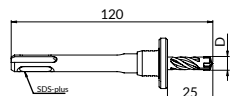

Intended for sleeve	D [mm]	Weight [kg]	Designation for the order	Catalogue number
TRSKM6	8	0,095	WOGW8	81864082500
TRSKM8	10	0,100	WOGW10	81864102500
TRSKM10	12	0,105	WOGW12	81864122500



## BRASS EXPANSION ANCHORS TRM

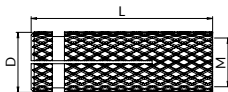

**Usage:** realization of non-structural fastening of statically loaded construction elements; to be applied in terms of nonindustrial fastening systems; perforated sleeve surface does not allow for the rotation in the drilled opening.

non-cracked concrete, reinforced or non-reinforced, of C20/25 to C50/60 class; full ceramic brick with the nominal compression strength not smaller than 20 N/mm<sup>2</sup> (of class not lower than 20).

Thread M	Diameter D [mm]	Length L [mm]	Weight [kg]	Quantity [pcs/pkg]	Designation for the order	Catalogue number
M6	8	25	0,010	50	TRM6	81440006000
M8	10	28	0,010	50	TRM8	81440008000
M10	12	33	0,010	50	TRM10	81440010000
M12	16	38	0,020	50	TRM12	81440012000
M16	20	45	0,050	25	TRM16	81440016000

Diameter of the opening in the base [mm]	Minimum depth of opening [mm]	Effective depth of anchoring [mm]	Minimum thickness of the base [mm]	Minimum axial span of anchors [mm]	Minimum distance from the edge [mm]	Characteristics load-bearing capacity - all directions of load impact [kN]	
						Non-cracked concrete class from C20/25 to C50/60	Full ceramic brick of class min. 20
8	28	25	80	200	150	1,50	0,90
10	33	28	80	200	150	2,00	2,50
12	38	33	80	200	150	3,00	2,50
16	43	38	86	200	150	5,00	2,50
20	50	45	90	200	150	5,00	2,50

Safety coefficients:

- to tearing out from concrete base 2.52
- to tearing out from ceramic base 2.50
- compressive strength 1.25



## BOLT ANCHORS ULT



electro-galvanized



plain concrete, reinforced or unreinforced,  
uncracked or cracked, C20/25 to C50/60 class

**Usage:** expansion anchors with controlled deformation, for use in concrete. Static or quasi-static loads, exposed to fire. Seismic actions.

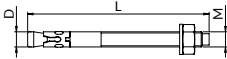

Thread M	Diameter D [mm]	Length L [mm]	Weight [kg]	Quantity [pcs/pkg]	Designation to order	Catalogue number
M8	8	80	0,030	50	ULTM8L80	81441080800
M8	8	95	0,040	100	ULTM8L95	81441089500
M8	8	115	0,040	100	ULTM8L115	81442081150
M10	10	90	0,060	25	ULTM10L90	81441100900
M10	10	115	0,070	25	ULTM10L115	81441101150
M10	10	135	0,090	25	ULTM10L135	81441101350
M12	12	100	0,090	20	ULTM12L100	81441121000
M12	12	120	0,110	20	ULTM12L120	81441121200
M12	12	150	0,130	25	ULTM12L150	81441121500
M12	12	180	0,150	20	ULTM12L180	81441121800
M16	16	145	0,230	10	ULTM16L145	81441161450
M16	16	220	0,320	10	ULTM16L220	81441162200

Designation to order	Nominal drill bit diameter	Minimum depth of opening [mm]	Effective depth of anchoring [mm]	Torque tightening [Nm]	Minimum thickness of the substrate concrete [mm]	Fastened element thickness [mm]	Minimum axial span of anchors [mm]	Minimum distance from the edge [mm]
ULT8	8	60	48	15,0	100	L-67	50	50
ULT10	10	75	60	40,0	120	L-81	60	60
ULT12	12	85	70	60,0	140	L-97	70	70
ULT16	16	105	85	100,0	170	L-118	128	128

Designation to order	Non-cracked concrete of C20/25 class		Cracked concrete of C20/25 class		Seismic category
	Pullout load capacity [kN]	Bearing capacity shear [kN]	Pullout load capacity [kN]	Bearing capacity shear [kN]	
ULT8	7,5	8,8	5,0	8,8	C1
ULT10	16,0	13,9	9,0	13,9	C1, C2
ULT12	25,0	20,2	16,0	20,2	C1, C2
ULT16	35,0	37,7	25,0	37,7	C1

Fire resistance class	Thread M				
	M8	M10	M12	M16	
	All directions of the load impact				
R30	* Bearing capacity characteristic during the action of fire concrete C20/25 to C50/60 [kN]	0,4	0,9	1,7	3,1
R60		0,3	0,8	1,3	2,4
R90		0,3	0,6	1,1	2,0
R120		0,2	0,5	0,8	1,6
Span [mm]	4 x hef				
Distance from the edge [mm]	2 x hef				

\* Safety coefficient: 1.0



## ZINC-FLAKE BOLT ANCHORS ULS



zinc-aluminium coating of increased anti-corrosion resistance

concrete, reinforced or non-reinforced, cracked or non-cracked, of class C20/25 to C50/60.

**Usage:** for static or quasi-static loads; for fastening systems subject to the requirements regarding fire resistance.

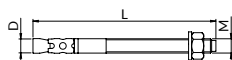

Thread M	Diameter D [mm]	Length L [mm]	Weight [kg]	Quantity [pcs/pkg]	Designation for the order	Catalogue number
M8	8	75	0,03	50	ULSM8L75	81431080750
M8	8	115	0,04	50	ULSM8L115	81431081150
M10	10	90	0,06	25	ULSM10L90	81431100900
M10	10	105	0,07	25	ULSM10L105	81431101050
M10	10	115	0,07	25	ULSM10L115	81431101150
M10	10	135	0,08	25	ULSM10L135	81431101350
M12	12	110	0,12	20	ULSM12L110	81431121100
M12	12	130	0,13	20	ULSM12L130	81431121300

Designation for the order	Nominal drill diameter	Minimum depth of opening [mm]	Effective depth of anchoring hef [mm]	Moment of screwing [Nm]	Minimum thickness of concrete base [mm]	Thickness of the fastened element [mm]	Minimum axial span of anchors [mm]	Minimum distance from the edge [mm]
ULS8	8	60	48	15,0	100	L-67	50	50
ULS10	10	75	60	40,0	120	L-81	60	60
ULS12	12	85	70	60,0	140	L-97	70	70

Designation for the order	Uncracked concrete class C20/25		Cracked concrete class C20/25	
	Pull-out load capacity [kN]	Pull-out load capacity [kN]	Pull-out load capacity [kN]	Pull-out load capacity [kN]
ULS8	7,5	8,8	5,0	8,8
ULS10	16,0	13,9	9,0	13,9
ULS12	30,0	20,2	16,0	20,2

Fire resistance class	Gwint M	M8	M10	M12	M16
Pull-out capacity					
R30	* Characteristic load-bearing capacity in the case of a fire concrete C20/50 to C50/60 [ kN ]	0,4	0,9	1,7	3,1
R60		0,3	0,8	1,3	2,4
R90		0,3	0,6	1,1	2,0
R120		0,2	0,5	0,8	1,6
Span [mm]		4 x hef			
Distance from the edge [mm]		2 x hef			



## NAIL IN CEILING WEDGE ANCHORS ULK



 electro-galvanized

 reinforced or non-reinforced concrete of C20/25 to C50/60 class; cracked and non-cracked concrete.

**Usage:** multi-point non-structural fastening systems; static and quasi-static loads; fastening subject to requirements in terms of fire resistance.

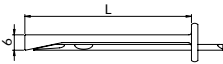

Diameter D [mm]	Length L [mm]	Weight [kg]	Quantity [pcs/pkg]	Designation for the order	Catalogue number
6	40	0,108	25	ULKM6L40	81441060400
6	65	0,157	25	ULKM6L65	81441060650

Designation for the order	Diameter of the opening in the base [mm]	Minimum depth of opening [mm]	Effective depth of anchoring hef [mm]	Minimum thickness of concrete base [mm]	Minimum axial span of anchors [mm]	Minimum distance from the edge [mm]	Characteristics load-bearing capacity - all directions of load impact [kN]
							Cracked and non-cracked concrete of class from C20/25 to C50/60
ULKM6	6	40	32	100	200	150	3,00

Safety coefficient: 1.5.

Fire resistance class	Thread M	M6
All directions of the load impact		
R30	* Characteristic load-bearing capacity in the case of fire concrete C20/50 to C50/60 [kN]	0,6
R60		0,5
R90		0,3
R120		0,3
Span [mm]	4 x hef	
Distance from the edge [mm]	2 x hef	

\* Safety coefficient: 1 - in the case when there are no other national requirements.



## SHIELD ANCHORS TTRB

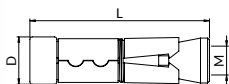

 electro-galvanized

 plain concrete, not cracked or cracked, class C20/25 to C50/60; hollow-core concrete slab, class C40/50, with walls not less than 30 mm thick.

**Usage:** for multi-point fastening of non-structural, statically loaded building elements.

Thread M	Diameter D [mm]	Length L [mm]	Weight [kg]	Quantity [pcs/pkg]	Designation for the order	Catalogue number
M8	13,3	50	0,020	20	TTRBM8	81406008000
M10	15,5	60	0,040	20	TTRBM10	81406010000
M12	18,9	70	0,080	25	TTRBM12	81406012000
M16	23,7	95	0,120	20	TTRBM16	81400601600

### ASSEMBLY PARAMETERS IN FULL BASES

Designation for the order	Diameter of the hole in the substrate [mm]	Minimum substrate thickness [mm]	Minimum hole depth [mm]	Effective anchorage depth [mm]	Tightening torque [Nm]	Design tensile load [kN]
						Plain, cracked or non-cracked concrete class C20/25
TTRBM8	14	100	55	40	14	2,60
TTRBM10	16	100	65	50	27	3,40
TTRBM12	20	120	85	60	46	4,80
TTRBM16	25	190	125	85	110	6,00

### ASSEMBLY PARAMETERS IN CONCRETE HOLLOW SLABS

Designation for the order	Diameter of the hole in the substrate [mm]	Minimum substrate thickness [mm]	Effective anchorage depth [mm]	Tightening torque [Nm]	Design tensile load [kN]
					Hollow concrete slab class C40/50
TTRBM8	14	30	30	14	3,80
TTRBM10	16	30	30	27	5,20
TTRBM12	20	30	30	46	6,40

### FIRE RESISTANCE OF FASTENING SYSTEMS IN THE FULL CONCRETE

Fire resistance class	Thread M	M8	M10	M12	M16
All directions of the load impact					
R30	Design load capacity during impact fire, plain concrete, scratched or uncracked class C20/25 [kN]	0,6	0,8	1,2	1,5
R60		0,6	0,8	1,2	1,5
R90		0,6	0,8	1,2	1,5
R120		0,5	0,6	0,9	1,2
Span [mm]		4 x hef			
Distance from the edge [mm]	2 x hef				

### FIRE RESISTANCE OF FASTENING SYSTEMS IN CONCRETE HOLLOW SLABS

Fire resistance class	Thread M	M8	M10	M12
All directions of the load impact				
R30	Design load capacity during fire exposure, hollow core slabs made of ordinary concrete class C40/50 [kN]	0,6	0,8	1,2
R60		0,6	0,8	1,2
R90		0,6	0,8	1,2
R120		0,5	0,6	0,9
Span [mm]		4 x hef		
Distance from the edge [mm]	2 x hef			

Assembly method for anchors TTRB in concrete HOLLOW SLABS on [page 196](#).



## TOGGLE BOLTS TRP, TRV

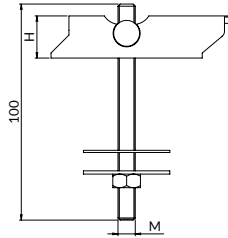

 electro-galvanized

 for fastening in the base made of plasterboards, ceramic and silicate hollow bricks, layer slabs and trapeze metal sheets.

**Usage:** for performing fastening systems in the bases with empty spaces; for performing sprinkler system suspensions to trapeze metal sheets - they hold VdS and FM certificates.



### TOGGLE BOLTS WITH VDS, FM CERTIFICATES

Thread M	Length H [mm]	Weight [kg]	Quantity [pcs/pkg]	Permissible load [kN]	Designation for the order	Catalogue number
M8	100	0,160	10	5,14	TRVM8L100	81407081000
M10	100	0,160	10	5,14	TRVM10L100	81407101000

### TOGGLE BOLTS

Thread M	Length H [mm]	Weight [kg]	Quantity [pcs/pkg]	Designation for the order	Catalogue number
M8	100	0,160	10	TRPM8L100	81408081000
M10	100	0,160	10	TRPM10L100	81408101000



## HEX HEAD FRAME ANCHORS KRK

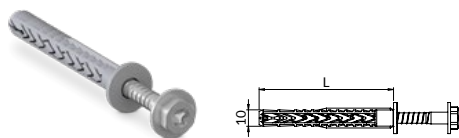

 reinforced or non-reinforced concrete with the resistance class not lower than C12/15; wall made of full brick; hollow bricks and hollow mold tiles; gas concrete

**Usage:** for multi-point non-structural fastening systems in concrete and walls.

### NOTE

Detailed information regarding the load-bearing capacity of fastening systems in various bases is available in the technical approval ETA - 07/0121.

Diameter D [mm]	Length L [mm]	Weight [kg]	Quantity [pcs/pkg]	Designation for the order	Catalogue number
10	80	0,035	50	KRK10L80	81455010080
10	120	0,050	50	KRK10L120	81455010120

## PLASTIC PLUGS WITH METRIC THREADS KRG

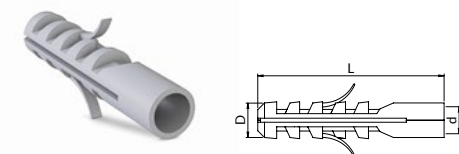

 Cracked or non-cracked concrete of class from 20/25 to C50/60; full ceramic brick with the nominal compression strength not less than 15 N/mm<sup>2</sup>, full silicate brick with the nominal compression not less than 20 N/mm<sup>2</sup>

**Usage:** for performing multi-point non-structural fastening systems of statically loaded construction elements.

### NOTE

Detailed information regarding the load-bearing capacity of fastening systems in various bases is available in the technical approval ITB-KOT-2017/0049 edition 1.

Thread M	D [mm]	Under the screw d [mm]	Length L [mm]	Weight [kg]	Quantity [pcs/pkg]	Designation for the order	Catalogue number
M8	8	4,5-6	40	0,020	50	KRG8	81452010085
M10	10	6-8	50	0,050	50	KRG10	84520140105
M12	12	8-10	60	0,070	50	KRG12	81452010125



## PLASTIC PLUGS KR

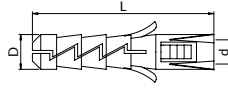

 reinforced or non-reinforced concrete of C20/25 to C50/60 class; full ceramic brick, with compressive strength not smaller than 20 N/mm<sup>2</sup>; full silicate brick, with compressive strength not smaller than 20 N/mm<sup>2</sup>; elements made of cellular concrete

**Usage:** for performing multi-point non-structural fastening systems of statically loaded construction elements.

Diameter D [mm]	Length L [mm]	Under the screw d [mm]	Weight [kg]	Quantity [pcs/pkg]	Designation for the order	Catalogue number
10	50	5-6	0,002	50	KR10	81450010005
12	60	6-8	0,004	50	KR12	81450012005
14	70	10	0,005	25	KR14	81450014005

Designation for the order	Diameter of the opening in the base [mm]	Depth of opening [mm]	Anchoring depth [mm]	Load-bearing capacity to tearing out [kN]		
				Concrete of class C20/25	Full ceramic brick of class 20	Cellular concrete variant 700 of class 6
KR10	10	60	50,000	0,22	0,36	0,45
KR12	12	70	60,000	0,66	1,60	1,00
KR14	14	80	70,000	0,66	1,00	0,57

## NYLON HAMMER IN FIXING PLUGS KSM (SET)

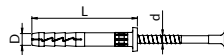

 concrete of class not lower than C20/25; full ceramic brick with compressive strength not smaller than 15 N/mm<sup>2</sup>; silicate brick and silicate blocks with compressive strength not lower than 15 N/mm<sup>2</sup>; concrete on light aggregate with compressive strength not lower than 20 N/mm<sup>2</sup>

**Usage:** for performing multi-point non-structural fastening systems of statically loaded construction elements.

Diameter D [mm]	Length L [mm]	Diameter of the opening in the base [mm]	Weight [kg]	Quantity [pcs/pkg]	Designation for the order	Catalogue number
6	40	6	0,006	50	KSM6	81451006005
8	60	8	0,010	50	KSM8	81451008005



## POLYESTER STYREN-FREE RESIN ZKCC



**Usage:** for static and quasi-static fixings

**Material:** styrene-free polyester resin

**Surface:** solid ceramic brick, elements made of autoclaved cellular concrete, solid silicate brick, silicate elements with holes, perforated ceramic elements, elements made of light concrete with holes.

Name	Packaging	Designation for the order	Catalogue number
Polyester styrene-free resin	300 ml	ZKCC300	81800500006

### INSTALLATION PARAMETERS AND LOAD CAPACITY FOR ZKCC BONDED ANCHOR IN COMBINATION WITH BARS THREADED PKC - SOLID SUBSTRATES

Threaded rod	Installation parameters						Characteristic pullout resistance [kN]			Characteristic shear resistance [kN]		
	Diameter of the hole in the substrate [mm]	Hole depth [mm]	Effective anchorage depth [mm]	Min. anchor spacing [mm]	Min. distance from ground edge [mm]	Tightening torque [Nm]	Solid ceramic brick	Cellular concrete blocks	Silicate brick full	Solid ceramic brick	Cellular concrete blocks	Silicate brick full
M8	10	85	80	50	50	5	6,00	1,50	5,00	3,50	1,50	3,50
M10	12	90	85	50	50	8	7,00	2,00	5,00	5,00	2,00	5,00
M12	14	100	95	50	50	10	7,00	2,50	5,00	7,00	2,50	5,00
M16	18	110	105	54	54	15	7,00	3,00	5,00	7,00	2,5	5

Safety coefficient 2,5

Detailed information on the load capacity in various surfaces is available in ETA-12/0528 approval.

### INSTALLATION PARAMETERS AND LOAD CAPACITY FOR ZKCC RESIN MORTAR IN COMBINATION WITH PKKC THREADED RODS AND TKC-PLASTIC MESH SLEEVES - HOLE-PUNCHED SUBSTRATES

Threaded rod	Designation of the plastic sleeve	Diameter of the hole in the ground [mm]	Hole depth [mm]	Installation parameters				Characteristic pullout resistance [kN]			Characteristic shear resistance [kN]		
				Effective Anchorage Depth [mm]	Min. anchor spacing [mm]	Min. distance from ground edge [mm]	Tightening torque [Nm]	Ceramic blocks with holes	Silicate blocks with opening	Lightweight concrete blocks with openings	Ceramic blocks with holes	Silicate blocks with holes	Lightweight concrete blocks with openings
M8	TKC12L50	12	55	50	100	100	3	0,9 -2,0	2,50	1,20	0,9 -2,0	2,50	0,90
M10	TKC16L85	16	90	85	100	100	4	1,2 -3,5	2,50	1,20	0,9 -2,5	2,20	0,90
M12	TKC16L130	16	130	125	100	100	6	1,5 -3,5	3,00	1,50	1,5 -2,5	2,50	1,50

Safety coefficient 2,5

Detailed information on the load capacity in various surfaces is available in ETA-12/0528 approval.



## VINYLESTER STYREN-FREE RESIN ZKCB



**Usage:** to make anchorages meeting the requirements of load-bearing capacity and stability within the meaning of the basic requirement 1 according to the Regulation EU305/2011, whose failure may endanger the stability of the structure, may result in conditions endangering human life and/or cause economic effects; to anchorages subject to seismic loads.

**Material:** styrene-free vinylester resin

**Surface:** reinforced or unreinforced normal concrete of classes C20/25 to C50/60, cracked and uncracked concrete.

Name	Packaging	Designation for the order	Catalogue number
Vinyl ester non-styrene resin	300 ml	ZKCB300	81800400006

### ASSEMBLY PARAMETERS AND LOAD CAPACITY FOR ZKCB BONDED ANCHOR IN COMBINATION WITH THREADED RODS

Threaded rod	Diameter of the hole in the substrate [mm]	Hole depth [mm]	Installation parameters					Characteristic pullout resistance [Kn]	
			Effective anchorage depth [mm]	Min. thickness of concrete substrate [mm]	Min. anchor spacing [mm]	Min. distance from ground edge [mm]	Tightening torque [Nm]	Non-cracked concrete class C20/25	Condensed concrete class C20/25
M8	10	hef + 5 mm	60	100	40	40	10	16,00	10,00
M10	12		60	100	40	40	20	15,00	11,00
M12	14		60	100	40	40	40	15,00	11,00
M16	18		60	100	40	40	80	13,00	9,50

Increasing factor for concrete grades above C20/25 to C50/60 1,04 - 1,09

Detailed information on the load capacity in various substrates is available in ETA-17/0594 approval.



## MIXING NOZZLE MKC



**Usage:** for mixing polyester resin ZKC.

Name	Weight	Quantity [pcs/pkg]	Designation for the order	Catalogue number
Agitator for resins	0,010	10	MKC215	81830400005

## RESIN ANCHORS RODS PKC



**Usage:** for polyester resin ZKC

**Set includes:**

- a threaded rod with a cut ending and hexagonal pivot
- a flat washer
- a hexagonal nut

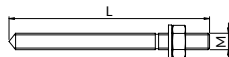

Thread M	Length L [mm]	Weight [kg]	Quantity [pcs/pkg]	Designation for the order	Catalogue number
M8	110	0,040	20	PKCM8L110	81812081100
M10	130	0,080	20	PKCM10L130	81812101300
M12	160	0,140	20	PKCM12L160	81812121600
M16	190	0,280	10	PKCM16L190	81812161900

Steel of class 5.8 electro-galvanized

Thread M	Length L [mm]	Weight [kg]	Quantity [pcs/pkg]	Designation for the order	Catalogue number
M10	130	0,080	10	NPKCM10L130	81811101302
M16	190	0,290	10	NPKCM16L190	81811161902

Stainless steel of class A4

Thread M	Length L [mm]	Weight [kg]	Quantity [pcs/pkg]	Designation for the order	Catalogue number
M10	130	0,08	10	XPPKCM10L130	81812101308
M12	160	0,13	10	XPPKCM12L160	81812121608

Lamellar galvanized steel class 5.8

## MESH SLEEVES TKC



**Usage:** for polyester resin ZKC; necessary for performing fastening systems in the brick base with opening elements (e.g. porotherm blocks, clinker blocks and silicate blocks with openings).

Intended for rods	Thread D	Length L [mm]	Weight [kg]	Quantity [pcs/pkg]	Designation for the order	Catalogue number
M8	12	50	0,006	10	TKC12L50	81821120505
M10-M12	16	85	0,010	10	TKC16L85	81821160855
M10-M12	16	130	0,006	10	TKC16L130	81821161355

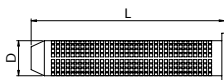



## INSTALLATION PARAMETERS AND LOAD CAPACITY FOR ZKCC BONDED ANCHOR IN COMBINATION WITH BARS THREADED PKC - SOLID SUBSTRATES

Threaded rod	Installation parameters					Characteristic pullout resistance [Kn]				Characteristic shear resistance [kN]		
	Diameter of the hole in the substrate [mm]	Hole depth [mm]	Effective anchorage depth [mm]	Min. anchor spacing [mm]	Min. distance from ground edge [mm]	Tightening torque [Nm]	Solid ceramic brick	Cellular concrete blocks	Silicate brick full	Solid ceramic brick	Cellular concrete blocks	Silicate brick full
M8	10	85	80	50	50	5	6,00	1,50	5,00	3,50	1,50	3,50
M10	12	90	85	50	50	8	7,00	2,00	5,00	5,00	2,00	5,00
M12	14	100	95	50	50	10	7,00	2,50	5,00	7,00	2,50	5,00
M16	18	110	105	54	54	15	7,00	3,00	5,00	7,00	2,5	5

## ASSEMBLY PARAMETERS AND LOAD CAPACITY FOR ZKCB BONDED ANCHOR IN COMBINATION WITH THREADED RODS

Threaded rod	Installation parameters						Characteristic pullout resistance [Kn]		
	Diameter of the hole in the substrate [mm]	Hole depth [mm]	Effective anchorage depth [mm]	Min. thickness of concrete substrate [mm]	Min. anchor spacing [mm]	Min. distance from ground edge [mm]	Tightening torque [Nm]	Non-cracked concrete class C20/25	Condensed concrete class C20/25
M8	10	hef + 5 mm	60	100	40	40	10	16,00	10,00
M10	12		60	100	40	40	20	15,00	11,00
M12	14		60	100	40	40	40	15,00	11,00
M16	18		60	100	40	40	80	13,00	9,50

## INSTALLATION PARAMETERS AND LOAD CAPACITY FOR ZKCC RESIN MORTAR IN COMBINATION WITH PKKCC THREADED RODS AND TKC-PLASTIC MESH SLEEVES - HOLE-PUNCHED SUBSTRATES

Threaded rod	Designation of the plastic sleeve	Installation parameters					Characteristic pullout resistance [Kn]				Characteristic shear resistance [kN]		
		Diameter of the hole in the ground [mm]	Hole depth [mm]	Effective Anchorage Depth [mm]	Min. anchor spacing [mm]	Min. distance from ground edge [mm]	Tightening torque [Nm]	Ceramic blocks with holes	Silicate blocks with openings	Lightweight concrete blocks with openings	Ceramic blocks with holes	Silicate blocks with holes	Lightweight concrete blocks with openings
M8	TKC12L50	12	55	50	100	100	3	0,9 - 2,0	2,50	1,20	0,9 - 2,0	2,50	0,90
M10	TKC16L85	16	90	85	100	100	4	1,2 - 3,5	2,50	1,20	0,9 - 2,5	2,20	0,90
M12	TKC16L130	16	130	125	100	100	6	1,5 - 3,5	3,00	1,50	1,5 - 2,5	2,50	1,50

## BLOW-OUT PUMP PKC



**Usage:** preparation of openings for the assembly of chemical and mechanical anchors.

Name	Designation for the order	Catalogue number
Blow-out pump PKC	PKC	8185000008

## STEEL BRUSH SKC



**Usage:** preparation of openings for the assembly of chemical and mechanical anchors.

ALMOST THE  
LAST PIECES

Designed use for the openings with the diameter [mm]	Designation for the order	Catalogue number
8-12	SKC12	81840126304
13-18	SKC15	81840150001

\* while stocks last



## HANGER BOLTS WK

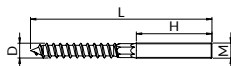
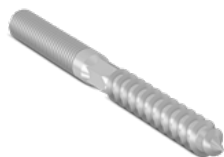

electro-galvanized

**Usage:** for direct assembly of pipeline clamps to the base, to be applied with pins KRM, KRG or KR.

Thread M	Diameter D [mm]	Length L [mm]	Thread length A [mm]	Weight [kg]	Quantity [pcs/pkg]	Designation for the order	Catalogue number
M8	8	80	28	0,020	25	WKM8L80	81460008080
M8	8	100	45	0,020	50	WKM8L100	81460008100
M8	8	120	50	0,030	25	WKM8L120	81460008120
M8	8	140	50	0,040	25	WKM8L140	81460008140
M8	8	160	50	0,050	25	WKM8L160	81460008160
M8	8	200	50	0,060	25	WKM8L200	81460008200
M10	10	100	30	0,050	25	WKM10L100	81460010100
M10	10	120	47	0,050	25	WKM10L120	81460010120
M10	10	140	52	0,060	25	WKM10L140	81460010140
M10	10	160	50	0,060	25	WKM10L160	81460010160
M10	10	180	67	0,060	25	WKM10L180	81460010180*
M10	10	200	78	0,080	20	WKM10L200	81460010200
M12	12	200	73	0,120	5	WKM12L200	81460012200

\*Until stocks run out

## DOUBLE-THREADED SCREWS WITH A FLANGE WK KL

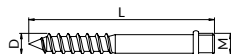

electro-galvanized

**Usage:** for direct assembly of pipeline clamps to the base, to be applied with pins KRM, KRG or KR.

Thread M	Diameter D [mm]	Length L [mm]	Weight [kg]	Quantity [pcs/pkg]	Designation for the order	Catalogue number
M6	6	60	0,010	50	WKM6L60KL	81460106060
M8	8	70	0,018	50	WKM8L70KL	81460108070
M8	8	120	0,030	25	WKM8L120KL	81460108120



## HEX HEAD WOOD SCREWS WK DR

UNTIL STOCKS  
RUN OUT

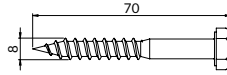

electro-galvanized

**Usage:** direct fixing of NICZUK system elements to a wooden base or with the use of pins KRG, KRM or KR to other base types.

Thread M	Diameter D [mm]	Length L [mm]	Weight [kg]	Quantity [pcs/pkg]	Designation for the order	Catalogue number
M8	8	70	0,018	50	WKM8L70DR	81404087000*

\*Until stocks run out

## CONCRETE SCREW ANCHORS TSMW

electro-galvanized

to be applied in reinforced and nonreinforced concrete, cracked and non-cracked of class C20/25 to C50/60

**Usage:** for static or quasi-static loads; for fastening systems subject to the requirements regarding fire resistance; for fastening systems subject to seismic loads.

### ASSEMBLY PARAMETERS IN SOLID CONCRETE

Designation for the order	Diameter of the opening in the base [mm]	Minimum depth of opening [mm]	Effective depth of anchoring [mm]	Minimum thickness of concrete base [mm]	Minimum axial span of anchors [mm]	Minimum distance from the edge [mm]	Characteristic load-bearing capacity to tearing-out	
							Non-cracked concrete of C20/25 class [kN]	Cracked concrete of C20/25 class
TSMW6L55	6	50	40	100	40	40	9,00	2,00
TSM6L60	6	60	40	100	40	40	9,00	2,00
TSMK8L70	8	70	65	120	50	50	16,00	12,00
TSM10L90	10	90	85	130	50	50	25,00	-

Fire resistance class	Thread M	M6	M8	M10
All directions of the load impact				
R30	* Characteristic load-bearing capacity in the case of a fire concrete C20/50 to C50/60 [kN]	0,9	2,4	4,4
R60		0,8	1,7	3,3
R90		0,6	1,1	2,3
R120		0,4	0,7	1,7
Span [mm]	4 x hef			
Distance from the edge [mm]	2 x hef			



## THREADED ROD HANGERS TSMW6L55

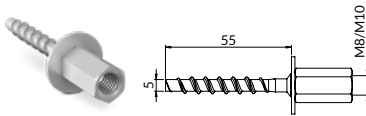

Thread M	Diameter D [mm]	Length L [mm]	Weight [kg]	Quantity [pcs/pkg]	Designation for the order	Catalogue number
M8/M10	5,0	55	0,040	25	TSMW6L55	81444060550

## HEX HEAD SCREW ANCHORS TSM6L60

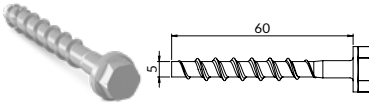

Diameter D [mm]	Length L [mm]	Weight [kg]	Quantity [pcs/pkg]	Designation for the order	Catalogue number
5,0	60	0,020	25	TSM6L60	81445060600

## TORX HEX HEAD SCREW ANCHOR TSMK8L70

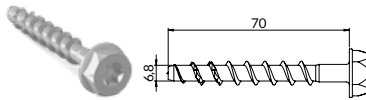

Diameter D [mm]	Length L [mm]	Weight [kg]	Quantity [pcs/pkg]	Designation for the order	Catalogue number
6,8	70	0,030	25	TSMK8L70	81445080700

## HEX HEAD SCREW ANCHORS TSM10L90

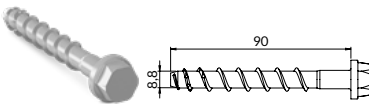

Diameter D [mm]	Length L [mm]	Weight [kg]	Quantity [pcs/pkg]	Designation for the order	Catalogue number
8,8	90	0,067	20	TSM10L90	81445100900

## INSTALLATION METHOD FOR ANCHORS TTRB IN CONCRETE HOLLOW SLABS

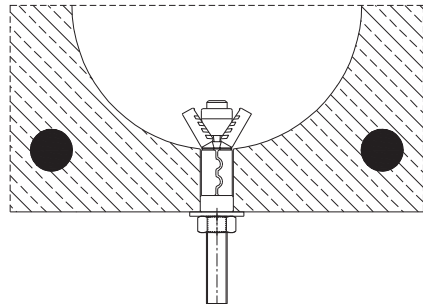
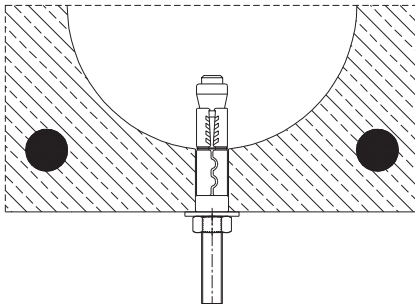

# 15 Installer's work ergonomics

- 01. Pipe clamps with lining
- 02. Pipe clamps without lining
- 03. Fixed points and sliding plates
- 04. Vibration isolators
- 05. Wire rope suspension system
- 06. Pipe clamps and ventilation accessories
- 07. Roof support system and service platforms
- 08. Roof support kits
- 09. Fire protection system
- 10. Nipro firestop and fire protection systems
- 11. Channels
- 12. Channels accessories
- 13. Fastening and connecting accessories
- 14. Anchor fixings
- 15. **Installer's work ergonomics**
- 16. Stainless steel products (A2)
- 17. Hot-dip galvanized elements
- 18. UltraCover XP products
- 19. CERTA – heavy channel system
- 20. Projects support

## 15.1. Zinc spray



Zinc spray  
ZNS

199



Zinc-rich spray for HDG products  
OGZNS

199



Zinc-rich paint  
ZNSOF

199

## 15.2. Hole punching trapeze plier



Hole punching trapeze plier  
KBT

200

## 15.3. Signboard information and printers



Labelling sign system  
SI

200



Label printer for signboard  
DE

201



Label tape for printer  
9x7000 MM ET

201

# 15

## Installer's work ergonomics

### 15.4. End caps



Channel end caps  
ZS

201



Rod end caps  
ZS

202

### 15.5. Firestop Identification plates



Identification plates NTFP

202

### 15.6. Drill bits



Insert bits  
B

203



Nutsetter screwdriver bits  
NT/NG

203

### 15.7. Gloves



Gloves  
GS1BC

204

### 15.8. Setting tools and drills



ONS

**NEW**

204



OM

**NEW**

204



WOGW

**NEW**

204

## ZINC SPRAY ZNS



**Usage:** repair of zinc layer damage and anti-corrosion protection of products made of carbon steel in the places of cuts; applied as complete anti-corrosion protection of metal surfaces; over 12% of zinc content in dry coating; resistant to 200°C.

Name	Packaging	Designation for the order	Catalogue number
Zinc spray	400 ml	ZNS	81880400000

## ZINC-RICH SPRAY FOR HDG PRODUCTS OZNS



**Usage:** repair of zinc layer damages and anti-corrosion protection of products made of carbon steel in the places of cuts; for anti-corrosion protection of damages in the hot-dip galvanized products; for joints protection; active anti-corrosion protection according to DIN 50021; resistance to salt 528 hours according to DIN 20021 SS; protects against variable atmospheric conditions, rust and salt; quick-drying and very efficient.

Name	Packaging	Designation for the order	Catalogue number
Zinc spray preparation for hot-dip galvanized products	400 ml	OGZNS	81881400001

## ZINC-RICH PAINT ZNSOF



**Usage:** repair of damages of zinc layer and anti-corrosion protection of products made of carbon steel in the places of cuts; paint of high zinc content; for repairing and renovating joints, damaged places on the zincplated surface; it contains 90% of zinc in the form of metallic dust; resistant to 300°C; it has excellent anti-corrosion properties in contact with atmospheric conditions.

Name	Packaging	Designation for the order	Catalogue number
Zinc paint	1l	ZNSOF	81882400002



## HOLE PUNCHING TRAPEZE PLIER KBT

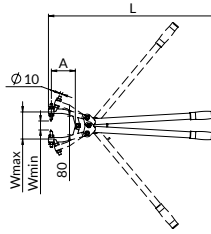

**Usage:** for performing openings in trapeze metal sheets; there are two types of pliers available with the maximum jaw opening up to 105 mm and up to 145 mm; they ensure speed of operation, time saving.

L [mm]	A [mm]	W min [mm]	W max [mm]	Weight [kg]	Quantity [pcs/pkg]	Designation for the order	Catalogue number
690	95	50	105	3,220	1	KBT	8058000000
710	115	15	145	3,300	1	KBTSZ*	80581000000

\* KBTSZ additionally have KZSZ L2 replaceable pins

Replacement pins are available for the tongs:

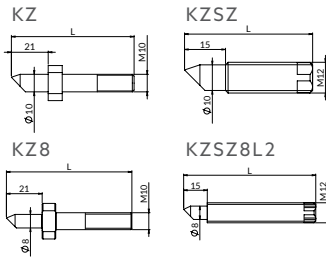

For	Diameter D [mm]	Length L [mm]	Weight [kg]	Quantity [pcs/pkg]	Designation for the order	Catalogue number
KBT	10,5	70	0,102	2	KZ	80594000000
KBTSZ	10,5	50	0,031	2	KZSZL1	80592000000
KBTSZ	10,5	80	0,051	2	KZSZL2	80593000000
KBT	8	75	0,054	2	KZ8	80595000000
KBTSZ	8	80	0,061	2	KZSZ8L2	80596000000

## LABELLING SIGN SYSTEM SI



**Usage:** precise identification of medium in the pipeline; in industrial objects and public utility buildings; it makes ongoing servicing and inspection of the system condition easier; it increases safety at the construction site because of proper labelling; possibility of advertising own company.

Name	Colour	Dimensions [mm]	Designation for the order	Catalogue number
Universal information sign 55x36 mm - red	red	55x36 mm	SI55X36C	86005503615
Universal information sign 55x36 mm - blue	blue	55x36 mm	SI5536N	86005503625
Universal information sign 105x55 mm - red	red	105x55 mm	SI105X55C	86010505515
Universal information sign 105x55 mm - blue	blue	105x55 mm	SI105X55N	86010505525

Tape for signboard  
is available in steel version

Name	Length [m]	Designation for the order	Catalogue number
Tape for signboard	5	TSI	98000000017



## LABEL PRINTER FOR SIGNBOARD DE



**Usage:** it makes simple text formatting easier as well as intuitive access to popular edition functions; a graphical display allows for viewing the phrase before printing out; shortcut keys and quick access keys to characters make operation with the printer easier; automatic turning off function ensures battery saving; memory of the last printed label accelerates printing out of repeatable labels.

The printer is sold without a label.

Name	Dimensions (length x width x height) [mm]	Weight [kg]	Designation for the order	Catalogue number
Printer for labels for signboard information	203x118x49	0,35	DE	86000016000

## LABEL TAPE FOR PRINTER – 9x7000 mm ET



**Usage:** the label is designed for DE printer; it guarantees durable and legible print with the quality comparable to laser printing.

Name	Dimensions [mm]	Designation for the order	Catalogue number
label cassette for label printer	9x7000	ET	86100016000

## CHANNEL END CAPS ZS



**Usage:** for securing the channel ends; safe and aesthetic blinding of sharp channel edges; compatible with the mounting channel; simple and quick assembly.

⊙ plastic

For channels	Weight [kg]	Quantity [pcs/pkg]	Designation for the order	Catalogue number
W	0,010	25/50/100	ZSW	81101281805
X	0,010	25/50/100	ZSX	81101283505
C	0,010	25/50/100	ZSC	81101301605
A	0,010	25/50/100	ZSA	81101303005
MG	0,010	25	ZSMG	81101412105
MF	0,010	25	ZSMF	81101414105
MH	0,010	25	ZSMH	81101416205
MI	0,010	25	ZSMI	81101418205
MB	0,010	25	ZSMB	81101504005
ME	0,010	25/50/100	ZSME	81945400000



## ROD END CAPS ZS



**Usage:** for protection of threaded rods' ends; safe and aesthetic blinding of sharp edges of threaded rods; simple and quick assembly, ensure operational safety.

 plastic

To the bar	Weight [kg]	Quantity [pcs/pkg]	Designation for the order	Catalogue number
M8	0,01	25/50/100	ZS8	81102080005
M10	0,01	25/50/100	ZS10	81102100005
M12	0,01	25/50/100	ZS12	81102120005

## FIRESTOP IDENTIFICATION PLATES NTFP

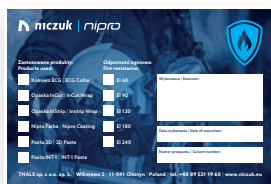

**Usage:** Rating plate informing about the realization of fire protection systems and fire resistance class, system passages in the fire division elements.

Name	Designation for the order	Catalogue number
Identification plate	NTFP	89000019244



## INSERT BITS B

**Usage:** tips for drillers designed for screwing screws and bolts; universal Usage at the construction site; bits of PH type are designed for screwing screws with a cut in the shape of a traditional cross; bits of PZ type are designed for screwing screws with a cut in the form of a shape with small cuts at the angle of 45° in relation to the cross center.

### BPZ2

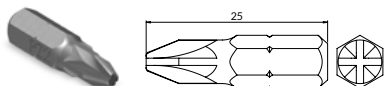

Name	Quantity [pcs/pkg]	Designation for the order	Catalogue number
Screwing tip - bit PZ2	5	BPZ2	81860100200

### BPH3

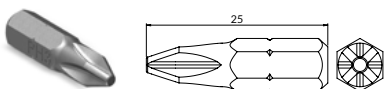

Name	Quantity [pcs/pkg]	Designation for the order	Catalogue number
Screwing tip - bit PH3	5	BPH3	81860200200

## NUTSETTER SCREWDRIVER BITS NT/NG

**Usage:** designed for long-term, professional operation; precise and very resistant; made of the highest quality steel.

### NTSWP3

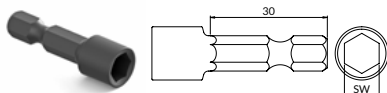

Quantity [pcs/pkg]	Designation for the order	Catalogue number
2	NTSW7	81860300700
2	NTSW10	81860301000
2	NTSW13	81860301300
2	NTSW17	81860301700
2	NTSW19	81860301900

### NGSWP3

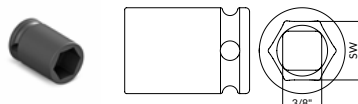

Quantity [pcs/pkg]	Designation for the order	Catalogue number
2	NGSW7	81863800700
2	NGSW10	81863801000
2	NGSW15	81863801500
2	NGSW19	81863801900

UNTIL STOCKS  
RUN OUT



## GLOVES GS1BC



**Usage:** for hands protection during all works; in neuralgic places made of light grain leather which ensures high hand protection; good resistance to friction and tearing; aesthetic look.

Name	Quantity [pcs/pkg]	Designation for the order	Catalogue number
Gloves MINMAN size S	1	GS1BCS	80011010105
Gloves MINMAN size M	1	GS1BCM	80011010205
Gloves MINMAN size L	1	GS1BCL	80011010305
Gloves MINMAN size XL	1	GS1BCXL	80011010405

## DROP IN ANCHOR SETTING TOOLS AND DRILLS ONS/OM/WOGW

### ONS BLUE

NEW

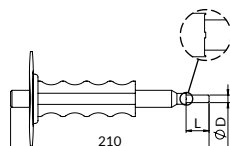

electro-galvanized

**Usage:** for proper manual assembly of the steel expansion anchor – a sleeve with the internal thread; it has an ergonomic handle which ensures comfortable grip; a protective flange around the handle secures against cutting during the assembly; available setting mandrels adjusted to the size of the anchor being set.

Diameter D [mm]	Length L [mm]	Weight [kg]	Quantity [pcs/pkg]	Designation for the order	Catalogue number
5	15	0,54	1	ONSM6	81405020010
6,5	18	0,54	1	ONSM8	81405030010
8	24	0,54	1	ONSM10	81405040010
10,2	30	0,55	1	ONSM12	81405050010
13,5	36	0,81	1	ONSM16	81405060010
16,5	50	0,83	1	ONSM20	81405070010

### OM

electro-galvanized

**Usage:** a tool for mechanical, serial, mechanical anchor assembly – SDS ending allows for applying a professional hammer drill; it ensures effortless and quick assembly; the mandrel is adjusted to the size of the anchor being set; to be applied with a drill with a limiter WOGW.

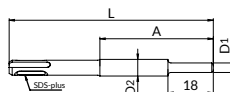

L [mm]	A [mm]	D1 [mm]	D2 [mm]	Weight [kg]	Designation for the order	Catalogue number
135	75	6,3	11	0,077	OM8	81405208000
140	80	7,8	13	0,101	OM10	81405210000

### WOGW

electro-galvanized

**Usage:** a drill for serial assembly of sleeve anchors; ensures precise preparation of openings; to be applied with manual tool ON or mechanical one OM.

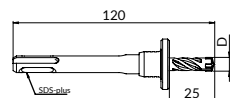









Designed for sleeve	D [mm]	Weight [kg]	Designation for the order	Catalogue number
TRSK- M6	8	0,095	WOGW8	81864082500
TRSK- M8	10	0,100	WOGW10	81864102500
TRSK- M10	12	0,105	WOGW12	81864122500





# 16 Stainless steel products (A2)

- 01. Pipe clamps with lining
- 02. Pipe clamps without lining
- 03. Fixed points and sliding plates
- 04. Vibration isolators
- 05. Wire rope suspension system
- 06. Pipe clamps and ventilation accessories
- 07. Roof support system and service platforms
- 08. Roof support kits
- 09. Fire protection system
- 10. Nipro firestop and fire protection systems
- 11. Channels
- 12. Channels accessories
- 13. Fastening and connecting accessories
- 14. Anchor fixings
- 15. Installer's work ergonomics
- 16. Stainless steel products (A2)**
- 17. Hot-dip galvanized elements
- 18. UltraCover XP products
- 19. CERTA – heavy channel system
- 20. Projects support



## 16.1. Pipe clamps

	Pipe clamps Expert NUPG	208
	Pipe clamps NUDG	208
	Pipe clamps Duo NPGD	209
	Pipe clamps Expert NUPZ	210
	Pipe clamps Duo NPZD	211
	Heavy duty pipe clamps NPST	212
	Sliding support NPSA1	212
	Sliding support NPSAH1	212
	Fixed point plates NPSST	213



## 16.2. Ventilation pipe clamps and accessories

	Pipe clamps NUWG	213
	Air duct angels L, V, Z	214
	Trapeze hangers NWT	214

# 16 Stainless steel products (A2)

	Ventilation Duct G Clamp NSW	215
	Ventilation ducts corners NNW	215
	Ventilation ducts edgings NOW	215





## 16.3. Channels

	Channels NSZ	216
	Double channels NSDMF2,5	217

## 16.4. Cantilever arms

	Cantilever arms NSS	218
---	------------------------	-----

## 16.5. Channels accessories

	Channel support NSTS	219
	Vertical channel support NSTS90	219
	Channel support NST	219
	Channel connectors NLSE	220
	Channel connectors NLS	220

	Threaded plates NPG	220
	Flat connectors NX	221
	Angle support for clamps NDCL	223
	Angle support for clamps NDL	223
	Angular connectors NKT	224
	Slide nuts NEZP	224
	U-shaped channel washers NPDC	225
	Beam clamps NKLM	225

## 16.6. Fastening and connecting accessories

	Threaded rod base plates NSTM	226
	Threaded rods NM	226
	Hex head bolts N105M	227
	Flat washers NPD	227
	Hex nuts N144	228

# 16 Stainless steel products (A2)



Threaded connectors  
NZL 228



Cast iron beam clamps  
NKLP 228



Beam clamps  
NZNP 229

## 15.6. Anchoring accessories



Drop in anchors  
N-TRSA 229



Bolt anchors  
NULS 230



Hanger bolts  
NWK 230



## PIPE CLAMPS EXPERT NUPG

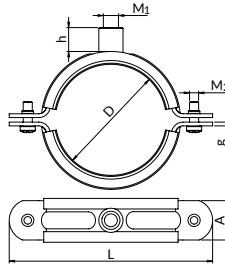

expert

- ||| Permissible load
- ||| Thermal resistance

Clamps in standard option available without a pin and a screw (BK).  
Description of other options - [page 341](#).

- ⊙ stainless steel 0H18N9
- ⚙ cross recessed (from N-UPG54BK) or hexagonal head (from NUPG8)
- ⊙ Material: EPDM elastomer; thermal resistance: -40°C to +120°C, sound insulation: pursuant to DIN 4109 (low-noise installations).

Scope of diameters D [mm]	Connection			Clamp dimensions			Connection screws M <sub>2</sub>	Permissible load [kN]	Weight [kg]	Quantity [pcs/pkg]	Designation for the order	Catalogue number
	Size M <sub>1</sub>	Height h [mm]	Version	L [mm]	A x g [mm]							
52-57	110,5	23,5x1,5	M8	5,3	A	M6	2,0	0,130	50	NUPG54	80130205402	
214-222	305	35x3,0	M12/M16	25,0	C	M8	3,60	0,870	5	NUPG8	80130221902	
244-252	334	35x3,0	M12/M16	25,0	C	M8	3,60	0,940	5	NUPG250	80130225002	
264-273	338	35x4,0	M12/M16	26,0	C	M10	4,50	1,420	5	NUPG273	80130227302	
307-316	380	35x4,0	M12/M16	26,0	C	M10	4,50	1,580	5	NUPG315	80130231502	
317-326	390	35x4,0	M12/M16	26,0	C	M10	4,50	1,620	5	NUPG324	80130232402	
395-410	467	35x4,0	M12/M16	26	C	M10	4,50	1,800	1	NUPG400	80130240002	

## DOUBLE PIPE CLAMPS NUDG

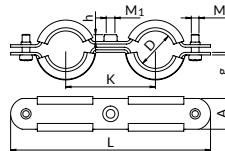

- ||| Permissible load
- ||| Thermal resistance

Clamps in standard option available without a pin and a screw (BK).  
Description of other options - [page 341](#).

- ⊙ stainless steel 0H18N9
- ⚙ with cross recession
- ⊙ Material: EPDM elastomer; thermal resistance: -40°C to +120°C. Sound insulation: pursuant to DIN 4109.

Scope of diameters D [mm]	Connection			Clamp dimensions			Connection screws M <sub>2</sub>	Permissible load [kN]	Weight [kg]	Quantity [pcs/pkg]	Designation for the order	Catalogue number
	Size M <sub>1</sub>	Height h [mm]	Version	L [mm]	K [mm]	A x g [mm]						
14-18	M8	10,1	B	113	48	20x1,5	M6	1,20	0,100	50	NUDG3/8	80150201702
18-23	M8	10,1	B	126	54	20x1,5	M6	1,50	0,110	50	NUDG1/2	80150202102
26-29	M8	10,1	B	152	70	24x2,0	M6	1,80	0,160	50	NUDG3/4	80150202602
31-34	M8	10,1	B	154	70	24x2,0	M6	1,80	0,180	50	NUDG1	80150203302

## PIPE CLAMPS DUO NPGD

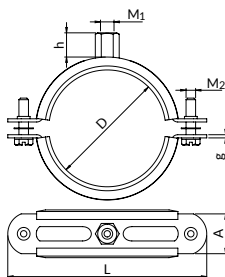

duo

||| Permissible load

||| Thermal resistance

Clamps in standard option available without a pin and a screw (BK).  
Description of other options - [page 341](#).

- stainless steel OH18N9
- ⚓ with hexagonal head with cross and groove recession + washers which prevent from bolts falling out
- Material: EPDM elastomer; thermal resistance: -40°C to +120°C

Scope of diameters D [mm]	Clamp dimensions		Connection			Connection screws M <sub>2</sub>	Permissible load [kN]	Weight 1 pcs [kg]	Quantity [pcs/pkg]	Designation for the order	Catalogue number
	L [mm]	A x g [mm]	Size M <sub>1</sub>	Height h [mm]	Version						
17-20	66	20x1.25	M8/M10	17,0	D	M6	0,6	0,059	25	NPGD3/8	80120201702
21-25	70	20x1.25	M8/M10	17,0	D	M6	0,6	0,061	25	NPGD1/2	80120202102
26-30	76	20x1.25	M8/M10	17,0	D	M6	0,6	0,067	25	NPGD3/4	80120202602
31-36	83	20x1.25	M8/M10	17,0	D	M6	0,6	0,074	25	NPGD1	80120203302
41-46	93	20x1.25	M8/M10	17,0	D	M6	0,6	0,083	25	NPGD11/4	80120204202
47-52	103	20x1.25	M8/M10	17,0	D	M6	0,6	0,087	25	NPGD11/2	80120204802
59-64	116	20x1.5	M8/M10	17,0	D	M6	0,6	0,114	25	NPGD2	80120206002
65-71	118	20x1.5	M8/M10	17,0	D	M6	0,8	0,17	25	NPGD70	80120207002
72-78	125	20x1.8	M8/M10	17,0	D	M6	0,8	0,18	25	NPGD21/2	80120207602
79-85	132	20x1.8	M8/M10	17,0	D	M6	0,8	0,19	25	NPGD80	80120208002
86-92	139	25x2,0	M8/M10	17,0	D	M6	0,8	0,20	25	NPGD3	80120208902
93-99	146	25x2,0	M8/M10	17,0	D	M6	1,2	0,21	25	NPGD95	80120209502
100-107	154	25x2,0	M8/M10	17,0	D	M6	1,2	0,22	25	NPGD105	80120210502
108-115	162	25x2,0	M8/M10	17,0	D	M6	1,2	0,24	25	NPGD4	80120201002
116-124	171	25x2,0	M8/M10	17,0	D	M6	1,2	0,25	25	NPGD120	80120212002
125-133	180	25x2,0	M8/M10	17,0	D	M6	1,2	0,28	25	NPGD125	80120212502
133-141	191	25x2,5	M8/M10	17,0	D	M6	1,2	0,32	25	NPGD5	80120213302
142-150	200	25x2,5	M8/M10	17,0	D	M6	1,8	0,35	25	NPGD145	80120214502
151-160	209	25x2,5	M8/M10	17,0	D	M6	1,8	0,36	20	NPGD160	81202015902
160-169	218	25x2,5	M8/M10	17,0	D	M6	1,8	0,38	20	NPGD6	80120216002
200-210	258	25x2,5	M8/M10	17,0	D	M6	1,8	0,46	10	NPGD200	80120220002



## PIPE CLAMPS DUO NPZD

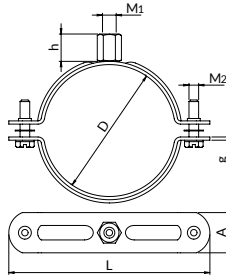

duo

Permissible load

Clamps in standard option available without a pin and a screw (BK).  
Description of other options - [page 341](#).

⊙ stainless steel OH18N9

⚙ with hexagonal head with cross and groove recession + washers which prevent from bolts falling out

Scope of diameters D [mm]	Clamp dimensions		Connection			Connection screws M <sub>2</sub>	Permissible load [kN]	Weight 1 pcs [kg]	Quantity [pcs/pkg]	Designation for the order	Catalogue number
	L [mm]	A x g [mm]	Size M <sub>1</sub>	Height h [mm]	Version						
15-17	58	20x1,25	M8/M10	17.0	D	M6	0,8	0.0510	50	NPZD3/8	80130312002
18-22	62	20x1,25	M8/M10	17.0	D	M6	0,8	0.0540	50	NPZD1/2	80130301002
23-27	66	20x1,25	M8/M10	17.0	D	M6	0,8	0.0600	50	NPZD3/4	80130304102
33-37	76	20x1,25	M8/M10	17.0	D	M6	0,8	0.0660	50	NPZD1	80130310002
39-44	83	20x1,25	M8/M10	17.0	D	M6	0,8	0.0720	50	NPZD11/4	80130303302
45-49	88	20x1,25	M8/M10	17.0	D	M6	0,8	0.0730	50	NPZD11/2	80130317202
50-54	93	20x1,25	M8/M10	17.0	D	M6	0,8	0.0770	25	NPZD54	80130332402
60-65	105	20x1,25	M8/M10	17.0	D	M6	0,8	0.1320	25	NPZD2	80130304802
72-78	118	20x1,5	M8/M10	17.0	D	M6	1,2	0.1420	25	NPZD21/2	80130320002
85-91	132	20x1,8	M8/M10	17.0	D	M6	1,2	0.1500	25	NPZD3	80130311402
99-105	146	25x2,0	M8/M10	17.0	D	M6	1,8	0.1720	25	NPZD100	80130307602
106-113	154	25x2,0	M8/M10	17.0	D	M6	1,8	0.1820	25	NPZD4	80130312502
114-122	162	25x2,0	M8/M10	17.0	D	M6	1,8	0.1900	25	NPZD114	80130325002
123-131	171	25x2,0	M8/M10	17.0	D	M6	1,8	0.2020	25	NPZD125	80130327102
132-140	180	25x2,0	M8/M10	17.0	D	M6	1,8	0.2120	25	NPZD5	80130301102
149-157	200	25x2,5	M8/M10	17.0	D	M6	2,0	0.2860	10	NPZD150	80130306002
158-167	209	25x2,5	M8/M10	17.0	D	M6	2,0	0.3000	10	NPZD160	80130331502
168-177	218	25x2,5	M8/M10	17.0	D	M6	2,0	0.3120	10	NPZD6	80130313902



## HEAVY DUTY PIPE CLAMPS NPST

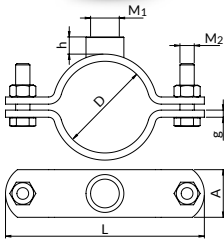
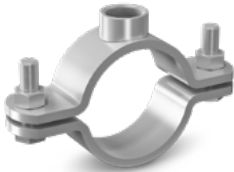

**Usage:** for taking over forces resulting from pipeline elongation and directing the elongations in the desired direction.



Permissible load



two bolts with  
a hexagonal head



stainless steel 0H18N9

Scope of diameters D [mm]	Clamp dimensions		Connection		Connection screws M <sub>2</sub>	Weight [kg]	Designation for the order	Catalogue number
	L [mm]	A x g [mm]	Size M <sub>1</sub>	Height H [mm]				
53-55	123	40x6,0	M20	16,0	M12	0,69	NPST54M20	80310105412
57-63	150	40x6,0	M20	16,0	M12	0,71	NPST50M20	80310106012
75-79	167	40x6,0	M20	16,0	M12	0,81	NPST65M20	80310107612
88-92	180	40x6,0	M20	16,0	M12	0,90	NPST80M20	80310108912
108-115	220	50x6,0	M20	16,0	M16	1,46	NPST110M20	80310111412
133-140	247	50x6,0	M20	16,0	M16	1,66	NPST125M20	80310113912
164-170	280	50x8,0	M20	16,0	M16	2,35	NPST160M20	80310116812



## SLIDING SUPPORT NPSA1

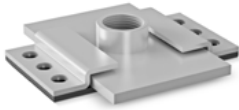

stainless steel 0H18N9

Permissible load

Thermal resistance

installation method  
- Chapter 20

## SLIDING SUPPORT NPSAH1

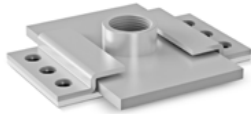

stainless steel 0H18N9

Permissible load

Thermal resistance

installation method  
- Chapter 20

**Usage:** for the assembly of systems which are subject to thermal extension. They take over the pipelines' axial elongations and level the tensions in the places of fixing. Intended for the assembly directly to the substrate and to the structures made of mounting channels. Intended for the assembly in the pipeline support version.

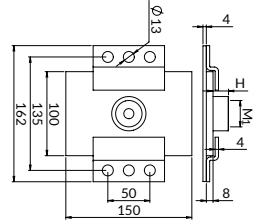

Connection			Shifting max. [mm]	Designation for the order	Catalogue number
Size M <sub>2</sub>	Height h [mm]	Quantity			
M10	17,5	1	66	NPSA1M10	80410110122

**Usage:** for the assembly of systems which are subject to thermal extension. They take over the pipelines' axial elongations and level the tensions in the places of fixing. Intended for the assembly directly to the substrate and to the structures made of mounting channels. Intended for the assembly in the pipeline support version.

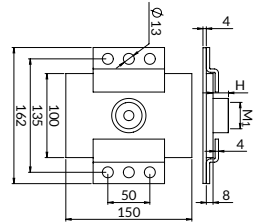

Connection			Shifting max. [mm]	Designation for the order	Catalogue number
Size M <sub>2</sub>	Height h [mm]	Quantity			
M10/12	12,6	1	65	NPSAH1M10	80412110122
M12/16	26,0	1	65	NPSAH1M12/16	80412112162

\* On request

## FIXED POINT PLATES NPSST

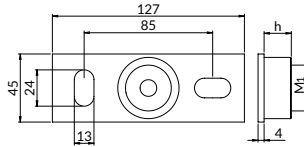
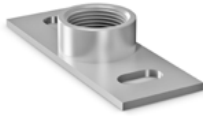

stainless steel 0H18N9

Permissible load

**Usage:** for fixed points assembly to the substrate and on the structures made of mounting channels.

Connection M <sub>1</sub>	Connection height H [mm]	Permissible load [kN]	Weight [kg]	Designation for the order	Catalogue number
M20	16	6,00	0,230	NPSSTM20	80340041212

## VENTILATION PIPE CLAMP NUWG

Diameter 100-400

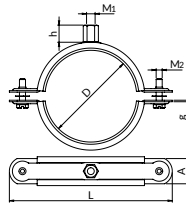

Diameter 450-1600

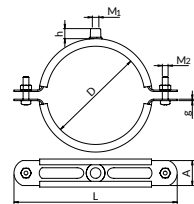

Permissible load

stainless steel 0H18N9

soft PVC; thermal resistance: -30°C to +90°C blind

Thermal resistance

rivet nut

Clamps in standard option available without a pin and a screw (BK).  
Description of other options - [page 341](#).

Diameter D [mm]	Clamp dimensions		Connection		Connection screws M <sub>2</sub>	Permissible load [kN]	Weight 1 pcs [kg]	Quantity [pcs/pkg]	Designation for the order	Catalogue number
	L [mm]	A x g [mm]	Size M <sub>1</sub>	Height h [mm]						
100	170	26x1,5	M8	11,0	M6	0,33	0,180	25	NUWG100	801210210000
125	195	26x1,5	M8	11,0	M6	0,6	0,220	25	NUWG125	801210212500
150	211	26x1,5	M8	11,0	M6	0,6	0,250	10	NUWG150	801210215000
160	231	26x1,5	M8	11,0	M6	0,6	0,260	10	NUWG160	801210216000
180	236	26x1,5	M8	11,0	M8	0,6	0,300	10	NUWG180	801210218000
200	282	26x1,5	M8	11,0	M8	0,6	0,340	10	NUWG200	801210220000
225	288	26x1,5	M8	11,0	M8	0,6	0,380	10	NUWG225	801210222500
250	310	26x1,5	M8	11,0	M8	0,6	0,420	10	NUWG250	801210225000
280	347	26x1,5	M8	11,0	M8	0,6	0,460	10	NUWG280	801210228000
315	400	26x1,5	M8	11,0	M8	0,75	0,500	10	NUWG315	801210231500
355	415	26x1,5	M8	11,0	M8	0,75	0,550	10	NUWG355	801210235500
400	474	26x2,0	M8	11,0	M8	1,2	0,740	5	NUWG400	801210240000
450	510	26x2,0	M10	12,0	M8	1,2	0,770	5	NUWG450	801210245000
500	560	26x2,0	M10	12,0	M8	1,2	0,800	5	NUWG500	801210250000
560	620	26x2,0	M10	12,0	M8	1,45	0,890	5	NUWG560	801210256000
630	690	26x2,0	M10	12,0	M8	1,45	1,030	5	NUWG630	801210263000
710	770	26x2,0	M10	12,0	M8	1,45	1,150	5	NUWG710	801210271000
800	860	26x2,0	M10	12,0	M8	4	1,400	5	NUWG800	801210280000
900	960	26x2,0	M10	12,0	M8	4	1,700	5	NUWG900	801210290000
1000	1060	26x2,0	brak	brak	M8	4	1,800	5	NUWG1000	801210200000
1120	1180	26x2,0	brak	brak	M8	4	1,900	5	NUWG1120	801210201100
1250	1310	26x2,0	brak	brak	M8	4	2,100	5	NUWG1250	801210201200



## AIR DUCTS ANGELS NUWL, NUWZ, NUWV

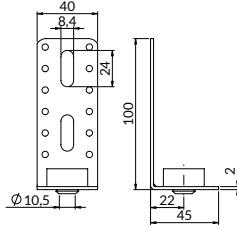

- Permissible load
- Thermal resistance

L-TYPE DUCT BRACKET NUWL

Weight [kg]	Quantity [pcs/pkg]	Designation for the order	Catalogue number
0,090	50	NUWL	8125000002

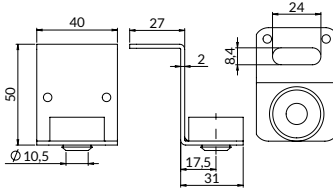

Z-TYPE DUCT BRACKET NUWZ

Weight [kg]	Quantity [pcs/pkg]	Designation for the order	Catalogue number
0,090	50	NUWZ	8126000002

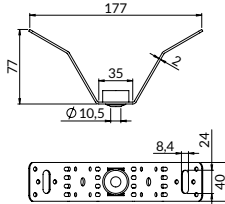

V-HANGER DUCT BRACKET NUWV

Weight [kg]	Quantity [pcs/pkg]	Designation for the order	Catalogue number
0,090	50	NUWV	8127000002

stainless steel 0H18N9

EPDM elastomer; thermal resistance: -40°C to +120°C.

## TRAPEZE HANGERS NWT

NWTBK

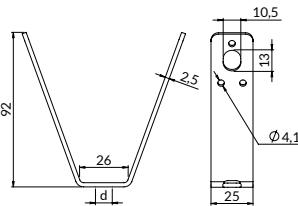

stainless steel 0H18N9

Permissible load

**Usage:** assembly of fixed water extinguishing devices to trapeze metal sheets.

NWT

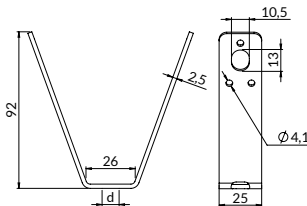

Connection size	Permissible load [kN]	Weight [kg]	Quantity [pcs/pkg]	Designation for the order	Catalogue number
M8	4,00	0,100	50	NWTM8	80570000802
M10	4,00	0,110	50	NWTM10	80570001102
-	4,00	0,110	50	NWTBK10	80570001102

## VENTILATION DUCTS G CLAMP NSW

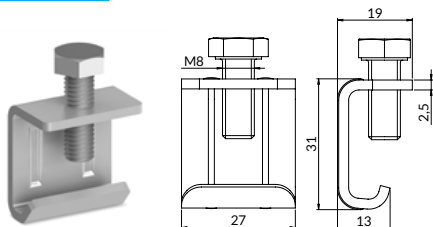

○ stainless steel 0H18N9

Weight [kg/r.m.]	Quantity [pcs/pkg]	Designation for the order	Catalogue number
0,040	50	NSW	8128000002

## VENTILATION DUCTS CORNERS NNW

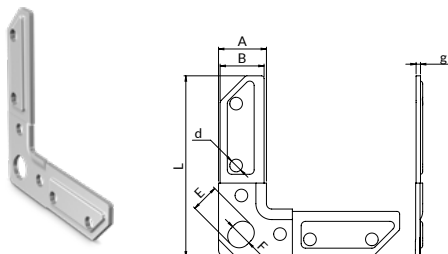

○ stainless steel 0H18N9

**Usage:** for connecting edges of ventilation ducts with each other. Corners shall be selected applicably to the used types of ventilation edges in the ventilation line.

	Dimensions							Weight [kg]	Quantity [pcs/pkg]	Designation for the order	Catalogue number
	A [mm]	B [mm]	L [mm]	g [mm]	E [mm]	F [mm]	d [mm]				
For edges OW20	18,0	15,0	72,0	2,0	11,0	9,0	6,2	0,030	10	NNW20	81620200002
For edges OW30	27,0	25,0	103,0	2,5	16,0	13,0	7,2	0,080	10	NNW30	81620300002

## VENTILATION DUCTS EDGINGS NOW

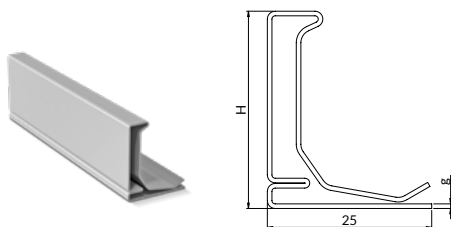

○ stainless steel 0H18N9

**Usage:** for connecting ducts and ventilation fittings. Edges and corners should be selected according to duct dimensions and pressure in the ventilation duct.

Height H [mm]	Thickness g [mm]	Length [mm]	Weight [kg]	Quantity [pcs/bundle]	Designation for the order	Catalogue number
20	0,6	2500	1,05	1	NOW20L2500	81610202502
30	0,7	2500	1,6	1	NOW30L2500	81610302502



## CHANNELS NSZ

**Usage:** universal mounting channel for building fastening systems, with repeatable perforation; with cut centimeter scale on the channel side.

⊙ stainless steel 0H18N9

### NSZA1,5

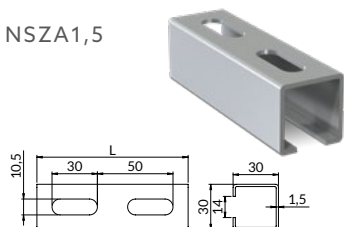

Length L [mm]	Weight [kg]	Designation for the order	Catalogue number
2000	2,120	NSZA1,5L2000	80730301522
3000	3,180	NSZA1,5L3000	80730301532

||| Permissible load

Channel lining strip is available for the channel on [page 89](#).

### NSZA2,0

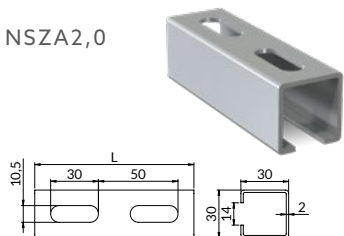

Length L [mm]	Weight [kg]	Designation for the order	Catalogue number
2000	2,540	NSZA2,0L2000	80730302022
3000	3,810	NSZA2,0L3000	80730302032

||| Permissible load

Channel lining strip is available for the channel on [page 89](#).

### NSZMF1,5

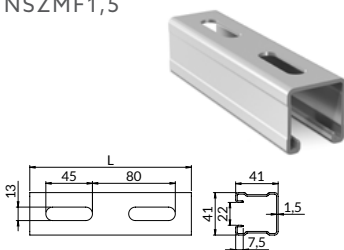

Length L [mm]	Weight [kg]	Designation for the order	Catalogue number
2000	3,300	NSZMF1,5L2000	80741411522
3000	4,950	NSZMF1,5L3000	80741411532
6000	9,900	NSZMF1,5L6000	80741411562

||| Permissible load

Channel lining strip is available for the channel on [page 89](#).

### NSZMF2,5

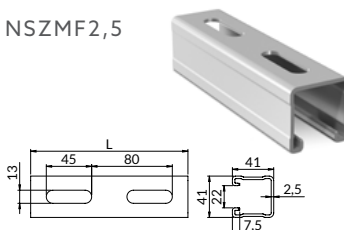

Length L [mm]	Weight [kg]	Designation for the order	Catalogue number
2000	5,200	NSZMF2,5L2000	80741412522
3000	7,800	NSZMF2,5L3000	80741412532
6000	15,600	NSZMF2,5L6000	80741412562

||| Permissible load

Channel lining strip is available for the channel on [page 89](#).



## NSZMH2,5

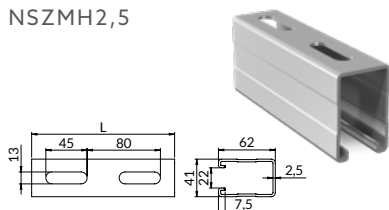

Length L [mm]	Weight [kg]	Designation for the order	Catalogue number
2000	6,800	NSZMH2.5L2000	80741622522
3000	10,200	NSZMH2.5L3000	80741622532
6000	20,400	NSZMH2.5L6000	80741622562

||| Permissible load

Detailed information referring to maximum recommended loads are specified in [Chapter 20](#).

## DOUBLE CHANNELS NSDMF2,5

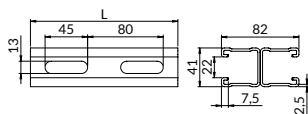

||| Permissible load

**Usage:** universal channel system for building fastening systems, with repeatable perforation and serrated edges in order to lock the accessories better; they have a cut centimeter scale on the channel side.

⊙ stainless steel OH18N9

Length L [mm]	Weight [kg]	Designation for the order	Catalogue number
3000	15,600	NSDMF2.5L3000	80841822532
6000	31,200	NSDMF2.5L6000	80841832562

Detailed information referring to maximum recommended loads are specified in [Chapter 20](#).

Channel lining strip is available for the channel on [page 89](#).

## DOUBLE CHANNELS NSDMFH2,5

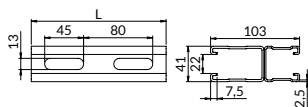

⊙ stainless steel OH18N9

||| Permissible load

Length L [mm]	Weight [kg]	Designation for the order	Catalogue number
6000	36,000	NSDMFH2.5L6000	80841032562

Detailed information referring to maximum recommended loads are specified in [Chapter 20](#).

Channel lining strip is available for the channel on [page 89](#).



## CANTILEVER ARMS NSS

**Usage:** universal cantilever arm for building fastening systems, with repeatable perforation; with cut centimeter scale on the channel side.

○ stainless steel 0H18N9

### NSSA2,0

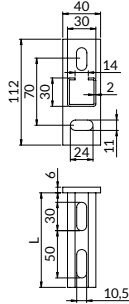

Length L [mm]	Weight [kg]	Designation for the order	Catalogue number
300	0,550	NSSA2,0L300	80930303002
500	0,850	NSSA2,0L500	80930305002
750	1,200	NSSA2,0L750	80930307502

||| Permissible load

### NSSMF2,5

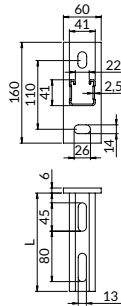

Length L [mm]	Weight [kg]	Designation for the order	Catalogue number
240	1,250	NSSMF2,5L240	80941412402
320	1,460	NSSMF2,5L320	80941413202
480	1,900	NSSMF2,5L480	80941414802
560	2,070	NSSMF2,5L560	80941415602
1040	3,300	NSSMF2,5L1040	80941410002

||| Permissible load

## CHANNELS SUPPORT NSTS

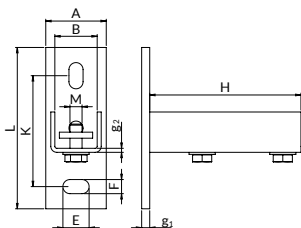

stainless steel 0H18N9

Permissible load

### The set is composed of:

- U-profile welded to a wall plate
- a threaded plate
- two round washers
- two bolts with hexagonal heads, full thread

**Usage:** for connecting channels with the base material; allows for individual creation of cantilever arm and building fastening systems.

For channels	Dimensions							Weight [kg]	Quantity [pcs/pkg]	Designation for the order	Catalogue number
	A x L x g <sub>1</sub> [mm]	K [mm]	F x E [mm]	B [mm]	g <sub>2</sub> [mm]	H [mm]	M [mm]				
A, C	45x112x6	70	11x24	31,0	3	100	M10	0,510	5	NSTSA	81125030302
MG, MF, MH, MO	60x160x6	110	14x26	42,0	4	150	M12	1,200	5	NSTSMF	81125041412

## VERTICAL CHANNELS SUPPORT NSTS90

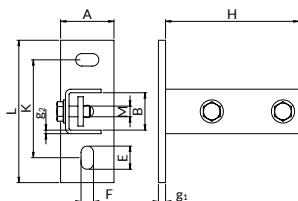

stainless steel 0H18N9

Permissible load

### Set includes:

- U-profile welded on wall plate
- a threaded plate
- two round washers
- two bolts with hexagonal head, full thread

**Usage:** for connecting channels with the substrate material; allows for individual creation of cantilever arms and building fastening systems

For channels	Dimensions							Weight [kg]	Quantity [pcs/pkg]	Designation for the order	Catalogue number
	A x L x g <sub>1</sub> [mm]	K [mm]	F x E [mm]	B [mm]	g <sub>2</sub> [mm]	H [mm]	M [mm]				
MG, MF, MH, MI	60x160x8	110	14x26	42	4	150	M12	1,190	5/10	NSTSMF90	81160041412

## CHANNELS SUPPORT NST

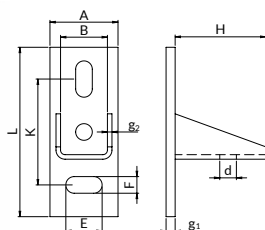

stainless steel 0H18N9

Permissible load

**Usage:** for connecting channels with the base material; allows for individual creation of cantilever arm and building fastening systems; reliable and simple usage.

For channels	Dimensions							Weight [kg]	Quantity [pcs/pkg]	Designation for the order	Catalogue number
	A x L x g <sub>1</sub> [mm]	K [mm]	F x E [mm]	B [mm]	g <sub>2</sub> [mm]	H [mm]	d [mm]				
A, C	45x112x6	70	11x24	31	3	60	11,0	0,300	5	NSTA	81110030302



## CHANNEL CONNECTORS NLSE

○ stainless steel  
0H18N9

▮ Permissible load



**Usage:** for creating facial structural connections of channels; it allows for multiple adjustment of the fixing opening location in the channel; it makes professional connection of flat and spatial fixing systems easier.

**The set is composed of:**

- a connector
- a threaded plate
- four round washers
- four bolts with hexagonal heads, full thread

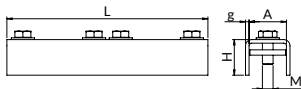

For channels	Dimensions					Weight [kg]	Designation for the order	Catalogue number
	A [mm]	L [mm]	H [mm]	g [mm]	M [mm]			
MF, MH	42	226	40	4	M12	0,810	NLSEMF	81140144412

## CHANNEL CONNECTORS NLS



○ stainless steel A2

▮ Permissible load

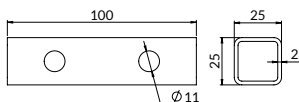

Designed for mounting channels	Weight [kg]	Designation for the order	Catalogue number
A	0,110	NLSA	81140030302

**Usage:** for creation of structural connections of channels; it gives the possibility of strengthening channel connections internally; it makes professional connection of flat and spatial fixing systems easier.

## THREADED PLATES NPG



○ stainless steel  
0H18N9

▮ Permissible load

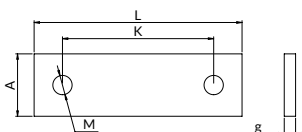

**Usage:** for slideless connection with channels in various combinations; for applying with channel connections with fixed elements; for fixing various accessories on channels.

Designed for mounting channels	A x L x g [mm]	Dimensions		Weight [kg]	Designation for the order	Catalogue number
		K [mm]	M [mm]			
A, C	24x74x5	50	M10	0,060	NPGAM10	81150301002
MF, MH	33x110x6	80	M12	0,170	NPGMFM12	81150411202

## FLAT CONNECTORS NXX

**Usage:** for structural connection of mounting channels, it allows for multiple adjustment of the fixing opening location in the channel; they ensure reliable connection of flat and spacious fastening systems.

stainless steel A2

Permissible load

### NXX

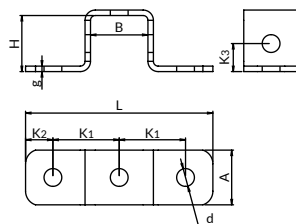
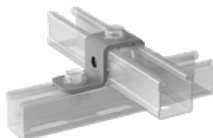

Designed for mounting channels	Dimensions						Weight [kg]	Quantity [pcs/pkg]	Designation for the order	Catalogue number
	A x L x g [mm]	B x H [mm]	K <sub>1</sub> [mm]	K <sub>2</sub> [mm]	K <sub>3</sub> [mm]	d [mm]				
MF	40x138x4	41x41	48,5	20,5	20,5	13	0,240	10	NXXMF	81141410002

### NXX3

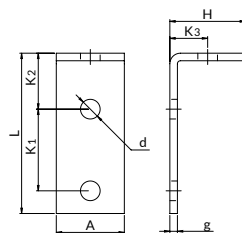
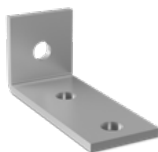

Designed for mounting channels	Dimensions						Weight [kg]	Quantity [pcs/pkg]	Designation for the order	Catalogue number
	A x g [mm]	L x H [mm]	K <sub>1</sub> [mm]	K <sub>2</sub> [mm]	K <sub>3</sub> [mm]	d [mm]				
A, C	30x4	114x30	54	45	15,0	10,5	0,120	10	NXX3A90	81130030902
MF, MH	40x5	111x40	54	42	20,5	13,0	0,320	10	NXX3MF90	81141030902

### NXX3 MF90P

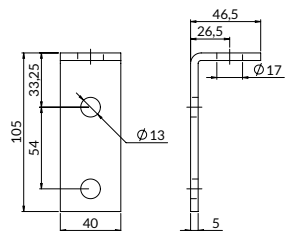
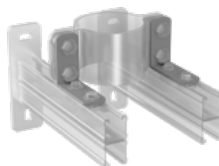

Designed for mounting channels	Dimensions						Weight [kg]	Quantity [pcs/pkg]	Designation for the order	Catalogue number	
	A x g [mm]	L x H [mm]	K <sub>1</sub> [mm]	K <sub>2</sub> [mm]	K <sub>3</sub> [mm]	d <sub>1</sub> [mm]					d <sub>2</sub> [mm]
MF, MH	40x5	105x47	54	36	26,0	13,0	17,0	0,098	10	NXX3MF90P	81141230902



NXX3  
MF135P

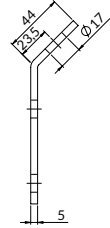
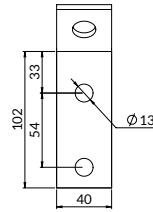

Designed for mounting channels	Dimensions						Weight [kg]	Quantity [pcs/pkg]	Designation for the order	Catalogue number	
	A x g [mm]	L x H [mm]	K <sub>1</sub> [mm]	K <sub>2</sub> [mm]	K <sub>3</sub> [mm]	d <sub>1</sub> [mm]					d <sub>2</sub> [mm]
MF, MH	40x5	102x44	54	33	23,5	13	17	0,098	10	NXX3MF135P	81141231352

NXX790

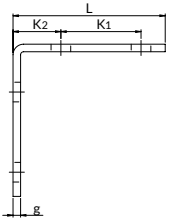
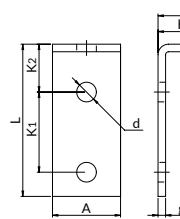

Designed for mounting channels	Dimensions				Weight [kg]	Quantity [pcs/pkg]	Designation for the order	Catalogue number
	A x L x g [mm]	K <sub>1</sub> [mm]	K <sub>2</sub> [mm]	d [mm]				
A, C	30x63x4	31	19	10,5	0,090	10	NXX7A90	81130070902
MF, MH	40x101x5	54	32	13,0	0,320	10	NXX7MF90	81141070902

NXX7  
MF90P

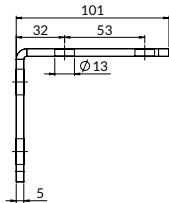
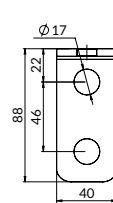
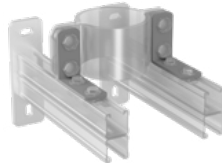

Designed for mounting channels	Dimensions					Weight [kg]	Quantity [pcs/pkg]	Designation for the order	Catalogue number
	A x L x g [mm]	K <sub>1</sub> [mm]	K <sub>2</sub> [mm]	d [mm]	d <sub>1</sub> [mm]				
MF, MH	40x101x5	54	32	13,0	17,0	0,320	10	NXX7MF90P	81141270902

NXX7  
MF135

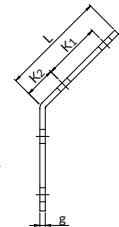
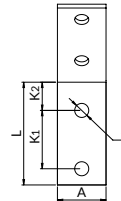

Designed for mounting channels	Dimensions				Weight [kg]	Quantity [pcs/pkg]	Designation for the order	Catalogue number
	A x L x g [mm]	K <sub>1</sub> [mm]	K <sub>2</sub> [mm]	d [mm]				
MF, MH	40x98x5	54	29	13	0,320	10	NXX7MF135	81141071352



NXZ7

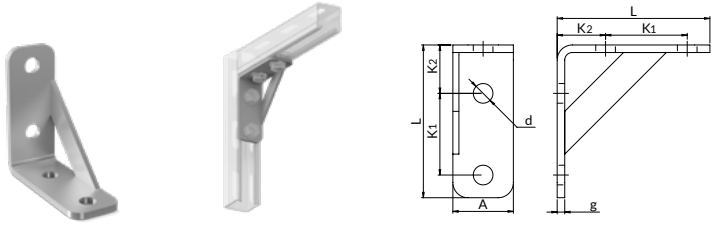

Designed for mounting channels	A x L x g [mm]	Dimensions			Weight [kg]	Quantity [pcs/pkg]	Designation for the order	Catalogue number
		K <sub>1</sub> [mm]	K <sub>2</sub> [mm]	d [mm]				
MG, MF, MH, MI	40x101x5	54	32	13	0,370	10	NXZ7MF	81141070012

ANGLE SUPPORT FOR CLAMPS NDCL

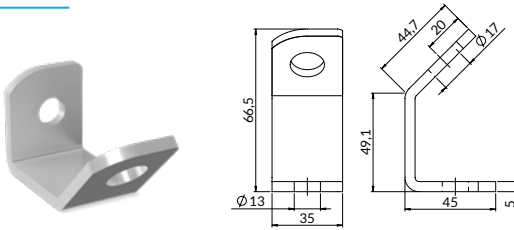

Intended for pipe clamps	A x L x g [mm]	Dimensions							Permissible load [kN]	Weight [kg]	Quantity [pcs/pkg]	Designation for the order	Catalogue number
		K <sub>1</sub> [mm]	K <sub>2</sub> [mm]	H <sub>1</sub> [mm]	H <sub>2</sub> [mm]	H <sub>3</sub> [mm]	d <sub>1</sub> [mm]	d <sub>2</sub> [mm]					
PST, PSF	35x66,5x5	20	20	44,7	49,1	45	17	13	1,8	0,160	10	NDCL12/16	811311121602

ANGLE SUPPORT FOR CLAMPS NDL

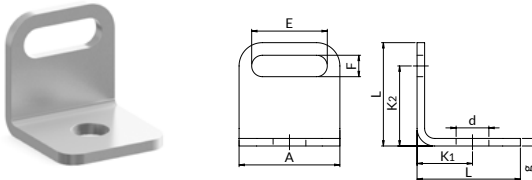

- stainless steel OH18N9
- Permissible load

**Usage:** for structural connection of pipe clamps; for fastening risers while fastening behind the pipe clamp side opening.

For channels	A x L x g [mm]	E x F [mm]	Dimensions		d [mm]	Weight [kg]	Designation for the order	Catalogue number
			K <sub>1</sub> [mm]	K <sub>2</sub> [mm]				
MG, MF, MH, MI	40x41x4	30x10,5	22	30,75	13	0,080	NDLMF10	81140190102



## ANGULAR CONNECTORS NKT

**Usage:** for building structural connections of channels; for strengthening channel connections; for building fixing systems.

⊙ stainless steel A2

▮ Permissible load

### NKT90

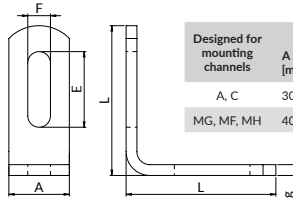

Designed for mounting channels	Dimensions			Weight [kg]	Quantity [pcs/pkg]	Designation for the order	Catalogue number
	A x g [mm]	L [mm]	F x E [mm]				
A, C	30x5	69	10,5x35	0,110	10	NKTA90	81130090002
MG, MF, MH	40x6	86	13x40	0,230	5/10	NKTMF90	81141090002

### NKT135

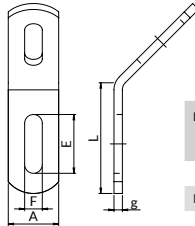

Designed for mounting channels	Dimensions			Weight [kg]	Quantity [pcs/pkg]	Designation for the order	Catalogue number
	A x g [mm]	L [mm]	F x E [mm]				
A, C	30x5	69	10,5x35	0,110	10	NKTA135	81130135002
MG, MF, MH	40x6	86	13x40	0,230	5	NKTMF135	81141135002

## SLIDE NUTS NEZP

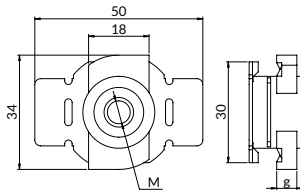

⊙ stainless steel OH18N9

▮ Permissible load

▮ Thermal resistance

**Usage:** for fixing accessories in the channels and in the channels with feet; compatible with channels and channels with feet ensure quick and stable assembly due to plastic wings; possibility of precise placement of the nut in the channel; time-saving solution.

Designed for mounting channels	Thread M	Dimensions g [mm]	Weight [kg]	Quantity [pcs/pkg]	Designation for the order	Catalogue number
MG, MF, MH, MO, MK, BFMF	M8	6	0,02	25	NEZPMFM8	81140410802
MG, MF, MH, MO, MK, BFMF	M10	6	0,02	25	NEZPMFM10	81140411002
MG, MF, MH, MO, MK, BFMF	M12	8	0,03	25	NEZPMFM12	81140411202

## U-SHAPED CHANNEL WASHERS NPDC

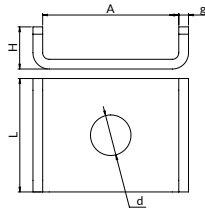
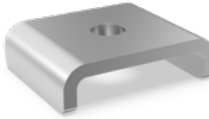

⊙ stainless steel 0H18N9

**Usage:** for fixing accessories in the channels and in the channels with feet; compatible with channels and channels with feet.

▮▮▮ Permissible load

Designed for mounting channels	Dimensions					Weight [kg]	Quantity [pcs/pkg]	Designation for the order	Catalogue number
	A [mm]	L [mm]	g [mm]	H [mm]	d [mm]				
A, C	31	30	2,5	9,5	10,5	0,025	25	NPDCA	81107303002
MG, MF, MH	42	35	3,0	13	12,5	0,050	25	NPDCMF	81107414102

## BEAM CLAMPS NKLM

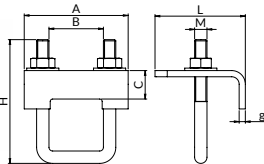

⊙ stainless steel 0H18N9

▮▮▮ Permissible load

**Usage:** for connecting channels to steel girders; for creation of solid fixing on the structures of steel girders without the necessity of drilling or welding; safe fixing with the use of two beam pipe clamps per one fixing; integrated set adjusted to steel girders of every type.

Designed for mounting channels	Dimensions					Permissible load [kN]	Weight [kg]	Quantity [pcs/pkg]	Designation for the order	Catalogue number
	A x g [mm]	L x C [mm]	B [mm]	H [mm]	M [mm]					
A, C	66x5	66x23	32	96	M8	5,3	0,290	4	NKLMA	81310303002
MF	84x6	73x23	44	100	M10	1,4	0,520	4	NKLMMF	81310414102
MH	84x6	73x23	44	120	M10	9	0,516	4	NKLMMH	81310416202
DMF, DMFH	84x6	73x23	44	150	M10	8	0,510	4	NKLMMFHD	81310410302



## THREADED ROD BASE PLATES NSTM

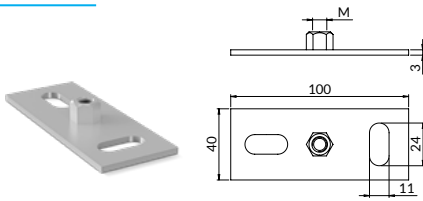

⊙ stainless steel OH18N9

**Usage:** for universal use with threaded rods and threaded connectors; to be applied with channels as a plate with a handle of threaded rod; easy assembly due to the bean-like openings located against each other.

▮▮▮ Permissible load

Thread M	Weight [kg]	Quantity [pcs/pkg]	Designation for the order	Catalogue number
M8	0,090	10	NSTM8	80370000802
M10	0,100	10	NSTM10	80370001002

## THREADED RODS NM

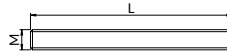

⊙ stainless steel A2

▮▮▮ Permissible load

**Usage:** used in various types of structural fastening systems; for suspending construction elements.

Thread M	Length L [mm]	Weight [kg]	Quantity [pcs/pkg]	Designation for the order	Catalogue number
M6	1000	0,160	50	NM6L1000	81470061002
M8	1000	0,300	50	NM8L1000	81470081002
M8	2000	0,600	50	NM8L2000	81470082002
M8	3000	0,900	10	NM8L3000	90000030438
M10	1000	0,490	25	NM10L1000	81470101002
M10	2000	0,980	25	NM10L2000	81470102002
M10	3000	1,470	10	NM10L3000	90000030440
M12	2000	1,400	1	NM12L2000	81470122002
M12	3000	2,100	10	NM12L3000	90000030441
M20	1000	1,650	1	NM20L1000	81470201002

## HEX HEAD BOLTS N105



stainless steel A2 cl. 70

**Usage:** it is an element of screw connection; for the realization of all connections; the thread is present on the whole length.

Permissible load

Thread M	Length L [mm]	Quantity [pcs/pkg]	Quantity [pcs/kg]	Designation for the order	Catalogue number
M8	25	50	74	N105M8L25	81402080252
M8	30	50	67	N105M8L30	81402080302
M8	40	50	58	N105M8L40	81402080402
M10	30	50	34	N105M10L30	81402100302
M10	20	50	46	N105M10L20	81402100202
M10	25	50	41	N105M10L25	81402100252
M10	60	25	24	N105M10L60	81402100602
M12	30	25	25	N105M12L30	81402120302
M12	50	10	18	N105M12L50	81402120502

## FLAT WASHERS NPD

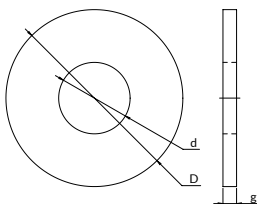
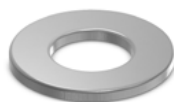

stainless steel 0H18N9

**Usage:** it is an auxiliary element in screw connections; it increases the surface of the joint pressure on the material being connected; it reduces the probability of the joint loosening.

Diameter D [mm]	Diameter D [mm]	Thickness g [mm]	Quantity [pcs/pkg]	Quantity [pcs/kg]	Designation for the order	Catalogue number
16	8,4	1,6	30	469	NPD8M	8148000802
20	10,5	2,0	30	335	NPD10M	81480001002
18	6,4	1,6	30	134	NPD6	81480100602
24	8,4	2,0	30	169	NPD8	81480100802
30	10,5	2,5	30	142	NPD10	81480101002
24	13,0	2,5	30	167	NPD12	81480101202
30	17,0	3,0	30	95	NPD16	81480101602
35	8,4	3,0	30	45	NPD8P	81480300802
34	11,0	3,0	30	47	NPD10P	81480301002
37	13,0	3,0	30	48	NPD12P3	81480301202



## HEX NUTS N144

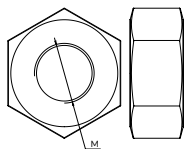

○ stainless steel A2 cl. 70

**Usage:** it is a connector in a screw connection; it is placed on the free end of the screw in accordance with assembly requirements.

Thread M	Quantity [pcs/pkg]	Quantity [pcs/kg]	Designation for the order	Catalogue number
M6	30	460	N144M6	81490006002
M8	30	216	N144M8	81490008002
M10	30	98	N144M10	81490010002
M12	30	62	N144M12	81490012002
M16	25	30	N144M16	81490016002
M20	20	17	N144M20	81490020002

## HEX ROD COUPLINGS NZL

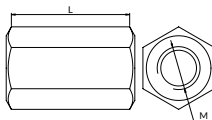
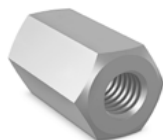

○ stainless steel A2

**Usage:** for connection of threaded rods located in one axis.

||| Permissible load

Thread M	Length L [mm]	Weight [kg]	Quantity [pcs/pkg]	Designation for the order	Catalogue number
M8	24	0,018	25	NZLM8	81400008002
M10	30	0,041	25	NZLM10	81400010002
M12	36	0,060	25	NZLM12	81400012002

## CAST IRON BEAM CLAMPS NKLP

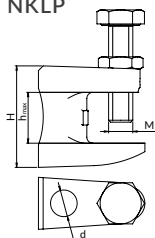

○ stainless steel 0H18N9

**Usage:** assembly to steel girders; drilling and welding is not required during the assembly; it has a port, without a thread.

||| Permissible load

Opening d [mm]	Bolt M	$h_{max}$ [mm]	H [mm]	Permissible load [kN]	Weight [kg]	Quantity [pcs/pkg]	Designation for the order	Catalogue number
9	M10	17	38	1,2	0,160	25	NKLP8	81335008002
11	M10	17	38	1,8	0,180	25	NKLP10	81335010002

## BEAM CLAMPS NZNP

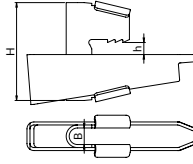

stainless steel OH18N9

**Usage:** assembly to steel girders; drilling and welding is not required during the assembly.

Permissible load

Opening d [mm]	Bolt M	$h_{max}$ [mm]	H [mm]	Permissible load [kN]	Weight [kg]	Quantity [pcs/pkg]	Designation for the order	Catalogue number
M8-M10	11	8-20	61	3,5	0,160	25	NZNP10	81325010002

## DROP IN ANCHORS N-TRSA

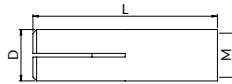

Permissible load

stainless steel A4

reinforced or non-reinforced concrete of class not lower than C20/25 and not higher than C50/60; cracked and non-cracked concrete

**Usage:** performance of multi-point non-structural fastening systems: sizes from M6 to M20; for static loads or quasi-static loads: sizes from M6 to M20; for fastening systems subject to the requirements in terms of fire resistance: sizes from M8 to M20.

Thread M	Diameter D [mm]	Length L [mm]	Weight [kg]	Quantity [pcs/pkg]	Designation for the order	Catalogue number
M8	10	30	0,010	25	N-TRSAM8	81410008002
M10	12	40	0,020	25	N-TRSAM10	81410010002
M12	15	50	0,050	25	N-TRSAM12	81410012002

Designation to order	Diameter nominal drill bit $d_s$ [mm]	Tool for deposition	Minimum thickness of the substrate concrete [mm]	Minimum depth of opening [mm]	Effective depth of anchoring [mm]	Torque tightening [Nm]	Characteristic load capacity [kN]
							Cracked and uncracked concrete classes C20/25 to C50/60
N-TRSAM8	10	ONSM8	80	33	30	11	3,50
N-TRSAM10	12	ONSM10	80	43	40	17	3,50
N-TRSAM12	15	ONSM12	100	54	50	38	6,50

Fire resistance class	Thread M			
	M6	M8	M10	
All directions of the load impact				
R30	* Characteristic loadbearing capacity while fire concrete C20/50 to C50/60 [kN]	0,4	0,9	1,600
R60		0,3	0,8	1,300
R90		0,3	0,6	1,100
R120		0,2	0,5	0,800
Span [mm]	4 x hef			
Distance from the edge [mm]	2 x hef			

Safety coefficient: 1.2.

\* Safety coefficient: 1 - in the case when there are no other national requirements.



## EXPANSION ANCHORS NULS

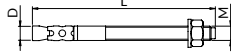

- stainless steel class A4
- reinforced or non-reinforced concrete of class min. C20/25 to C50/60.
- Permissible load

**Usage:** dfor static or quasi-static loads; to be applied in cracked and noncracked concrete; for fastening systems subject to the requirements regarding.

Thread M	Diameter D [mm]	Length L [mm]	Weight [kg]	Quantity [pcs/pkg]	Designation for the order	Catalogue number
M8	8	85	0,033	10	NULSM8L85	81430080852
M10	10	115	0,070	10	NULSM10L115	81430101152
M10	10	140	0,083	10	NULSM10L140	81430101402
M12	12	125	0,113	10	NULSM12L125	81430121252
M16	16	140	0,228	10	NULSM16L140	81430161402

Designation for the order	Diameter of opening in the base [mm]	Minimum depth of opening [mm]	Effective depth of anchoring [mm]	Moment of screwing [Nm]	Minimum thickness of the base [mm]	Minimum axial span of anchors [mm]	Minimum distance from the edge [mm]	Non-cracked concrete of class C20/25	Cracked concrete of C20/25 class
								Characteristic loadbearing capacity to tearing-out [kN]	Characteristic loadbearing capacity to tearing-out [kN]
NULSM8	8	65,000	47	15	100	55,0	40,00	9,00	6,00
NULSM10	10	79,000	59	30	120	70,0	50,00	16,00	9,00
NULSM12	12	90,000	68	50	140	90,0	55,00	25,00	12,00

Fire resistance class	Thread M	M8	M10	M12
		Load-bearing capacity to tearing out		
R30		1,5	2,3	3,000
R60	* Characteristic load-bearing capacity in the case of fire concrete C20/50 to C50/60 [kN]	1,5	2,3	3,000
R90		1,5	2,3	3,000
R120		1,2	1,8	2,400
Span [mm]		4 × h <sub>ef</sub>		
Distance from the edge [mm]		2 × h <sub>ef</sub>		

Safety coefficient for size M8 is 1.2 .  
Safety coefficient for sizes M10, M12, M16 is 1.0.

\* Safety coefficient: 1 - in the case when there are no other national requirements.

## HANGER BOLTS NWK

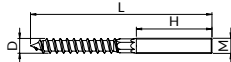

- stainless steel OH18N9
- Permissible load

**Usage:** a connector in the screw pressing location; for fixing the handle to the base; handle pin connector with the base; it has a hexagon between the threads which makes precise adjustment easier.

Thread M	Diameter D [mm]	Length L [mm]	Length of thread A [mm]	Weight [kg]	Quantity [pcs/pkg]	Designation for the order	Catalogue number
M8	8	70	28	0,020	25	NWK8L70	81460008072
M8	8	100	45	0,020	50	NWK8L100	81460008102
M10	10	100	30	0,050	25	NWK10L100	81460010102

# 17 Hot-dip galvanized elements

- 01. Pipe clamps with lining
- 02. Pipe clamps without lining
- 03. Fixed points and sliding plates
- 04. Vibration isolators
- 05. Wire rope suspension system
- 06. Pipe clamps and ventilation accessories
- 07. Roof support system and service platforms
- 08. Roof support kits
- 09. Fire protection system
- 10. Nipro firestop and fire protection systems
- 11. Channels
- 12. Channels accessories
- 13. Fastening and connecting accessories
- 14. Anchor fixings
- 15. Installer's work ergonomics
- 16. Stainless steel products (A2)
- 17. Hot-dip galvanized elements**
- 18. UltraCover XP products
- 19. CERTA – heavy channel system
- 20. Projects support

## 17.1. Pipe clamps



Pipe clamps EXPERT  
OGUPG

233

## 17.2. Fixed points and sliding plates



Heavy duty pipe clamps  
OGST

234



Heavy duty pipe clamps  
OGPF

234



Fixed point plates  
OGSPM

235



Fixed point plates  
OGSS

235



Sliding support  
OGSA1

235



Sliding support  
OGSAH1

236



Sliding support  
OGSB2

236

## 17.3. Ventilation accessories



Pipe clamps  
OGUG

237



Trapeze hangers  
OGWTBK

237

# 17

## Hot-dip galvanized elements

### 17.4. Channels



### 17.5. Cantilever arms



### 17.6. Channels accessories

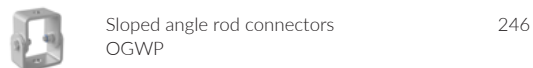
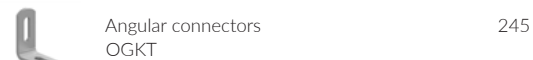

## PIPE CLAMPS EXPERT OGUPG

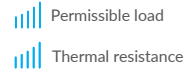
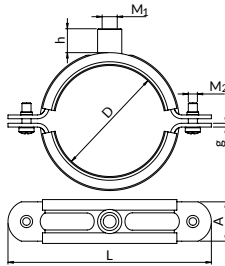

A new version of the Expert 2" clamps with M8/M10 connections is coming soon – ask your regional representative for details.

Pipe clamps in standard option available without a pin and a screw (BK).  
Description of other options - [page 341](#).

### expert

- hot-dip galvanized
- cross recessed (from UPG3/8BK to UPG5BK) or hexagonal head (from UPG139BK to UPG500BK)
- material: EPDM elastomer; thermal resistance: -40°C to +120°C. Sound insulation in accordance with DIN 4109 (low-noise installations). Possibility of ordering with silicone lining with thermal resistance of: -60°C to +250°C

Scope of diameters D [mm]	Clamp dimensions		Connection			Permissible load [kN]	Weight 1 pcs [kg]	Quantity [pcs/pkg]	Designation for the order	Catalogue number (BK version)	
	L [mm]	A x g [mm]	Size M <sub>1</sub>	Height h [mm]	Version						Connection screws M <sub>2</sub>
16-20	62,5	20x2,0	M8	5,3	A	M6	2,00	0,055	100	OGUPG3/8	80130201701
20-24	70	20x2,0	M8	5,3	A	M6	2,00	0,061	100	OGUPG1/2	80130202101
26-30	75	20x2,0	M8	5,3	A	M6	2,00	0,067	100	OGUPG3/4	80130202601
34-39	90	24x2,0	M8	5,3	A	M6	2,00	0,093	50	OGUPG1	80130203301
41-46	100	24x2,0	M8	5,3	A	M6	2,00	0,102	50	OGUPG11/4	80130204201
48-53	101	24x2,0	M8	5,3	A	M6	2,00	0,108	50	OGUPG11/2	80130204801
52-57	110	24x2,0	M8	5,3	A	M6	2,00	0,119	50	OGUPG54	80130205401
59-64	115	24x2,0	M8	5,3	A	M6	2,00	0,127	50	OGUPG2	80130206001
74-79	136	26x2,5	M10/M12	17,5	B	M6	2,15	0,213	25	OGUPG21/2	80130207601
85-92	145	26x2,5	M10/M12	17,5	B	M6	2,15	0,238	25	OGUPG3	80130208901
107-113	167	26x2,5	M10/M12	17,5	B	M6	2,15	0,273	25	OGUPG4	80130211001
112-118	176	26x2,5	M10/M12	17,5	B	M6	2,15	0,290	25	OGUPG114	80130211401
130-138	194	26x2,5	M10/M12	17,5	B	M6	2,15	0,320	20	OGUPG5	80130213301
139-146	221	35x3,0	M10/M12	25,0	C	M8	3,90	0,620	10	OGUPG139	80130213901
158-166	235	35x3,0	M10/M12	25,0	C	M8	3,90	0,680	10	OGUPG6	80130216001
164-172	236	35x3,0	M10/M12	25,0	C	M8	3,90	0,698	10	OGUPG168	80130216801
200-208	286	35x3,0	M10/M12	25,0	C	M8	3,90	0,829	10	OGUPG200	80130320001
214-222	305	35x3,0	M12/M16	25,0	C	M8	3,90	0,881	5	OGUPG8	80130321901
244-252	334	35x3,0	M12/M16	25,0	C	M8	3,90	0,950	5	OGUPG250	80130325001
264-273	338	35x4,0	M12/M16	26,0	C	M10	4,50	1,300	5	OGUPG273	80130227301
307-316	380	35x4,0	M12/M16	26,0	C	M10	4,50	1,500	5	OGUPG315	80130231501

Check our software **GoSterm**  
available at [niczuk.eu](http://niczuk.eu)





## HEAVY DUTY PIPE CLAMPS OGPST

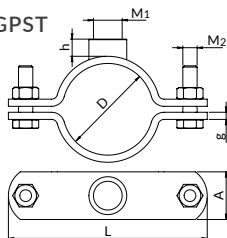

hot-dip galvanized

two bolts with hexagonal heads

**Usage:** for taking over forces resulting from pipeline elongation and directing the elongations in the desired direction.

Permissible load

Scope of diameters D [mm]	Connection		Clamp dimensions		Connection screws M <sub>2</sub>	Weight [kg]	Designation for the order	Catalogue number
	Size M <sub>1</sub>	Height H [mm]	L [mm]	A x g [mm]				
20-25	M20	16,0	108	40X6,0	M12	0,44	OGPST15M20	80310102111
25-29	M20	16,0	114	40X6,0	M12	0,46	OGPST20M20	80310102611
32-37	M20	16,0	122	40X6,0	M12	0,53	OGPST25M20	80310103311
40-45	M20	16,0	132	40X6,0	M12	0,63	OGPST32M20	80310104211
47-52	M20	16,0	139	40X6,0	M12	0,66	OGPST40M20	80310104811
57-63	M20	16,0	150	40X6,0	M12	0,71	OGPST50M20	80310106011
75-79	M20	16,0	167	40X6,0	M12	0,81	OGPST65M20	80310107611
88-92	M20	16,0	180	40X6,0	M12	0,90	OGPST80M20	80310108911
108-115	M20	16,0	220	50X6,0	M16	1,46	OGPST110M20	80310111411
133-140	M20	16,0	247	50X6,0	M16	1,60	OGPST125M20	80310113911
158-161	M20	16,0	270	50X8,0	M16	2,33	OGPST150M20	80310116011
164-170	M20	16,0	280	50X8,0	M16	2,35	OGPST160M20	80310116811
215-220	M20	16,0	332	50X8,0	M16	2,60	OGPST200M20	80310121911
269-274	M20	16,0	408	60X8,0	M16	3,90	OGPST250M20	80310127311
352-357	M20	16,0	492	60X8,0	M16	5,16	OGPST350M20	80310135011
403-408	M20	16,0	570	70X10,0	M16	8,51	OGPST400M20	80310140011
453-458	M20	16,0	620	70X10,0	M16	9,00	OGPST450M20	80310145011
504-509	M20	16,0	672	70X10,0	M16	10,18	OGPST500M20	80310150011
453-458	M20	16,0	620	70X10,0	M16	9,00	OGPST450M20	80310145011
504-509	M20	16,0	672	70X10,0	M16	10,20	OGPST500M20	80310150011

\*Check availability

## HEAVY DUTY PIPE CLAMPS OGPSF

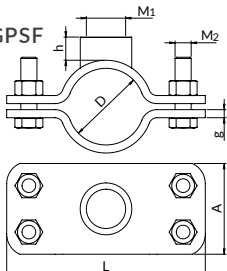
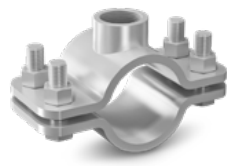

hot-dip galvanized

four bolts with hexagonal heads

**Usage:** for taking over forces resulting from pipeline elongation and directing the elongations in the desired direction.

Permissible load

Scope of diameters D [mm]	Connection		Clamp dimensions		Connection screws M <sub>2</sub>	Weight [kg]	Designation for the order	Catalogue number
	Size M <sub>1</sub>	Height H [mm]	L [mm]	A x g [mm]				
108-115	M20	23,0	234	90x8,0	M16	5,31	OGPSF110M20	80320111411
133-140	M20	23,0	264	90x8,0	M16	5,31	OGPSF125M20	80320113911
158-161	M20	23,0	290	90x8,0	M16	4,33	OGPSF150M20	80320116011
164-170	M20	23,0	276	90x8,0	M16	4,60	OGPSF160M20	80320116811
198-203	M20	23,0	332	90x8,0	M16	5,36	OGPSF198/203M20	80320120011
215-220	M20	23,0	352	90x8,0	M16	5,36	OGPSF200M20	80320121911
269-274	M20	23,0	405	90x8,0	M16	6,02	OGPSF250M20*	80320127311
320-325	M20	23,0	442	90x8,0	M16	7,96	OGPSF300M20*	80320132411
453-458	M20	23,0	592	90x8,0	M16	9,90	OGPSF450M20*	80320145011

\*Check availability

HOT-DIP GALVANIZED ELEMENTS

HEAVY DUTY PIPE CLAMPS OGPST

HEAVY DUTY PIPE CLAMPS OGPSF

## FIXED POINT PLATES OGPSPM

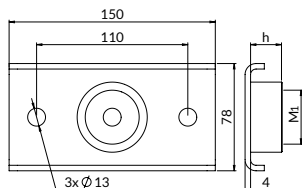
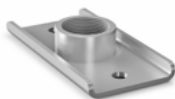

hot-dip galvanized

**Usage:** for fixed points assembly to the base and on the structures made of mounting channels.

Permissible load

Connection $M_1$	Connection height H [mm]	Permissible load [kN]	Weight [kg]	Designation for the order	Catalogue number
11/4	23	12,00	0,520	OGPSPMG11/4	80330081551

## FIXED POINT PLATES OGPSST

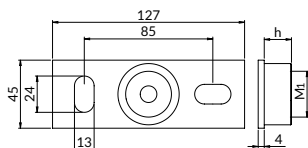
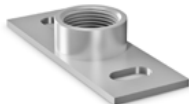

**Usage:** for fixed points assembly to the base and on the structures made of mounting channels.

Permissible load

hot-dip galvanized

Connection $M_1$	Connection height H [mm]	Permissible load [kN]	Weight [kg]	Designation for the order	Catalogue number
M16	13	6,00	0,220	OGPSSTM16	80340041261
M20	16	6,00	0,230	OGPSSTM20	80340041211

## SLIDING SUPPORT OGPSA1

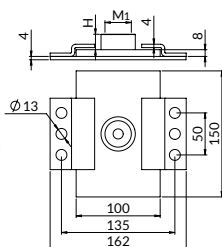
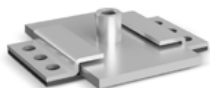

hot-dip galvanized

**Usage:** assembly of the systems subject to thermal elongations; they take over axial elongations of the pipelines and level tension in the places of fixing; designed for assembly directly to the base and to the channel structure; designed for assembly in the pipeline support version.

Permissible load

Thermal resistance

Size $M_1$	Connection Height H [mm]	Quantity [pcs/pkg]	Maximum shifting [mm]	Designation for the order	Catalogue number
M10/12	17,5	1	66	OGPSA1M10/12	80410101201
M20	16,0	1	66	OGPSA1M20 *	80410100201

\*Check availability



## SLIDING SUPPORT OGPSAH1

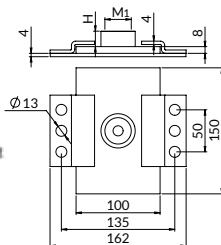
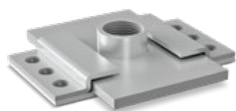

 hot-dip galvanized

**Usage:** for the assembly of systems which are subject thermal extension. They take over the pipelines' axial elongations and level the tensions in the places of fixing. Designed for the assembly to the base and to the structures made of mounting channels. Designed for the assembly in the pipeline support version.

 Permissible load

 Thermal resistance

Size $M_1$	Connection Height H [mm]	Quantity [pcs/pkg]	Maximum shifting [mm]	Designation for the order	Catalogue number
M10/12	17,5	1	65	OGPSAH1M10/12	80412110121

## SLIDING SUPPORT OGPSB2

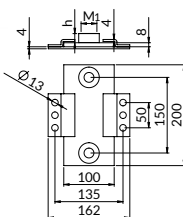
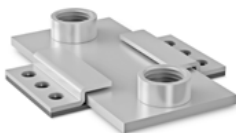

 hot-dip galvanized

**Usage:** for the assembly of systems which are subject thermal extension. They take over the pipelines' axial elongations and level the tensions in the places of fixing. Designed for the assembly to the base and to the structures made of mounting channels. Designed for the assembly in the pipeline support version.

 Permissible load

 Thermal resistance



Size $M_1$	Connection Height H [mm]	Quantity [pcs/pkg]	Maximum shifting [mm]	Designation for the order	Catalogue number
M12/16	26,0	2	55	OGPSB2M12/16	80420112161

HOT-DIP GALVANIZED  
ELEMENTS

SUPPORT OGPSAH1, OGPSB2

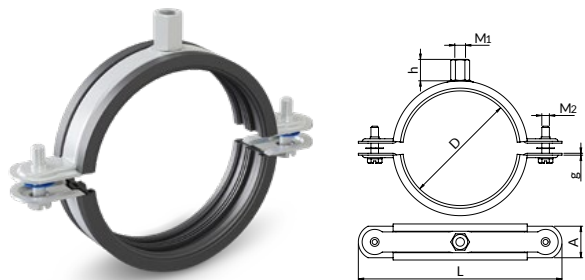
## PIPE CLAMPS OGUWG



-  hot-dip galvanized      Permissible load
-  rivet nut      Thermal resistance
-  material: soft PVC; thermal resistance: -30°C to +90°C.

Diameter D [mm]	Clamp dimensions		Connection			Permissible load [kN]	Weight [kg]	Quantity [pcs/pkg]	Designation for the order	Catalogue number
	L [mm]	A x g [mm]	Size M <sub>1</sub>	Height H [mm]	Connection screws M <sub>2</sub>					
450	510	26x2	M10	12,0	M8	1,35	0,77	5	OGUWG450	81210245001
500	560	26x2	M10	12,0	M8	1,35	0,8	5	OGUWG500	81210250001
560	620	26x2	M10	12,0	M8	1,35	0,89	5	OGUWG560	81210256001
630	690	26x2	M10	12,0	M8	1,35	1,03	5	OGUWG630	81210263001
710	770	26x2	M10	12,0	M8	1,35	1,15	5	OGUWG710	81210271001
800	860	26x2	M10	12,0	M8	2,50	1,4	5	OGUWG800	81210280001
900	960	26x2	M10	12,0	M8	2,50	1,7	5	OGUWG900	81210290001
1000	1060	26x2	-	-	M8	2,50	1,8	5	OGUWG1000	81210200001

## TRAPEZE HANGERS OGWTBK

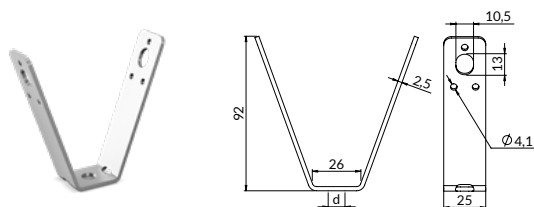
 Permissible load

-  hot-dip galvanized      **Usage:** for the assembly to trapeze metal sheets

d [mm]	Permissible load [kN]	Fixing hole for rod	Weight [kg]	Quantity [pcs/pkg]	Designation for the order	Catalogue number
11,2	4,0	M10	0,107	50	OGWTBK10	80570001101



## CHANNELS OGSZ/OGSD

**Usage:** universal mounting channel for building fastening systems, with repeatable perforation; with cut centimeter scale on the channel side.

Lining strip is available for the channels on [page 89](#).

hot-dip galvanized

steel S235JR

Detailed information referring to maximum recommended loads are specified in [Chapter 20](#).

### OGSZA2,0

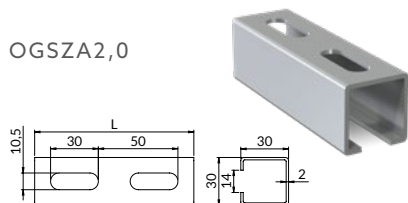

Length L [mm]	Weight [kg]	Designation for the order	Catalogue number
3000	3,810	OGSZA2.0L3000	80730302031

Permissible load

### OGSZMF2,5

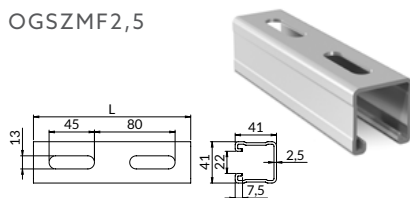

Length L [mm]	Weight [kg]	Designation for the order	Catalogue number
2000	5,200	OGSZMF2.5L2000	80741412521
3000	7,800	OGSZMF2.5L3000	80741412531
4000	10,400	OGSZMF2.5L4000	80741412541
6000	15,600	OGSZMF2.5L6000	80841822561

Permissible load

### OGSZMH2,5

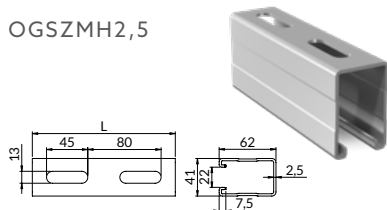

Length L [mm]	Weight [kg]	Designation for the order	Catalogue number
2000	6,800	OGSZMH2.5L2000	80741622521
3000	10,200	OGSZMH2.5L3000	80741622531
4000	13,600	OGSZMH2.5L4000	80741622541
6000	20,400	OGSZMH2.5L6000	80741622561

Permissible load

### OGSZMI2,5

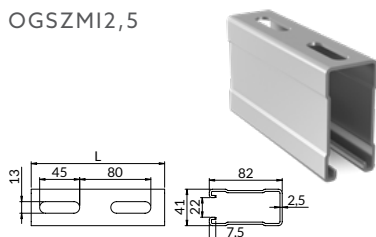

Length L [mm]	Weight [kg]	Designation for the order	Catalogue number
2000	8,440	OGSZMI2.5L2000	80741822521
3000	12,660	OGSZMI2.5L3000	80741822531
4000	16,880	OGSZMI2.5L4000	80741822541
6000	25,320	OGSZMI2.5L6000	80741822561

Permissible load



## OGSDMF2,5

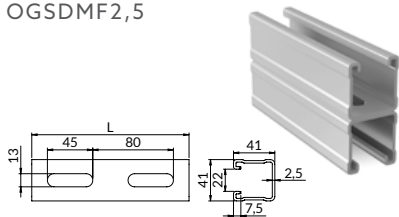

Length L [mm]	Weight [kg]	Designation for the order	Catalogue number
2000	10,400	OGSDMF2,5L2000	80841822521
3000	15,600	OGSDMF2,5L3000	80841832531
4000	20,800	OGSDMF2,5L4000	80841832541
6000	31,200	OGSDMF2,5L6000	80841822561

Permissible load

## OGSDMH2,5

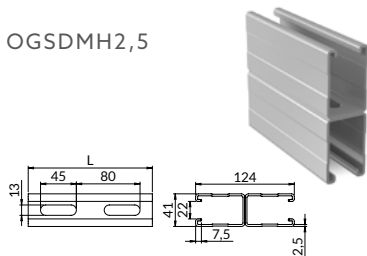

Length L [mm]	Weight [kg]	Designation for the order	Catalogue number
3000	20,400	OGSDMH2,5L3000	80841242531
4000	27,200	OGSDMH2,5L4000	80841242541
6000	40,800	OGSDMH2,5L6000	80841242561

Permissible load

## CANTILEVER ARM OGSS

**Usage:** construction of fastening systems; they have a repeatable perforation and cut centimeter scale on the channel side.

## OGSSA2,0

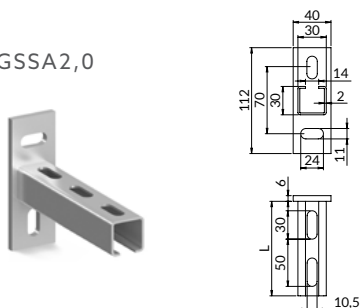

hot-dip galvanized

steel S235JR

Detailed information referring to maximum recommended loads are specified in [Chapter 20](#).

Damping tape is available for the channels on [page 89](#).

Length L [mm]	Weight [kg]	Designation for the order	Catalogue number
250	0,520	OGSSA2,0L250	80930302501
350	0,660	OGSSA2,0L350	80930303501
500	0,860	OGSSA2,0L500	80930305001
750	1,200	OGSSA2,0L750	80930307501

Permissible load

## OGSSMF2,0

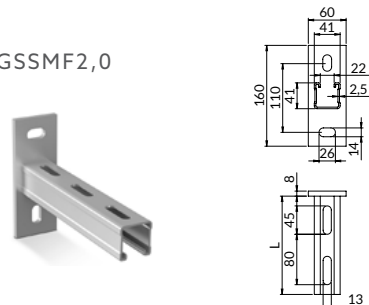

Length L [mm]	Weight [kg]	Designation for the order	Catalogue number
240	0,700	OGSSMF2,0L240	80941202401
320	0,900	OGSSMF2,0L320	80941203201
480	1,200	OGSSMF2,0L480	80941204801
560	1,400	OGSSMF2,0L560	80941205601
640	1,600	OGSSMF2,0L640	80941206401

Permissible load

**NEW**



### OGSSMF2,5

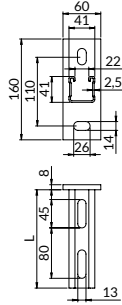

Length L [mm]	Weight [kg]	Designation for the order	Catalogue number
320	1,460	OGSSMF2,5L320	80941413201
560	2,070	OGSSMF2,5L560	80941415601
1040	3,300	OGSSMF2,5L1040	80941410001

Permissible load

### OGSSMH2,5

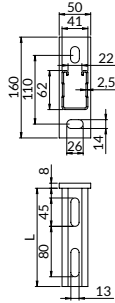

Length L [mm]	Weight [kg]	Designation for the order	Catalogue number
480	2,060	OGSSMH2,5L480	80941624801
1040	3,720	OGSSMH2,5L1040	80941620001

Permissible load

### OGSS90MF2,5

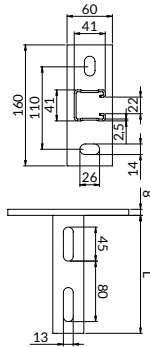

Length L [mm]	Weight [kg]	Designation for the order	Catalogue number
320	1,460	OGSS90MF2,5L320	81041413201
480	1,900	OGSS90MF2,5L480	81041414801

Permissible load

### OGSSDMF2,5

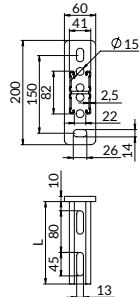

Length L [mm]	Weight [kg]	Designation for the order	Catalogue number
480	2,160	OGSSDMF2,5L480	80941824801
1040	3,950	OGSSDMF2,5L1040	80941820001

Permissible load

HOT-DIP GALVANIZED ELEMENTS

CANTILEVER ARM OGSS

OGSSD



## OGSSDMH2,5

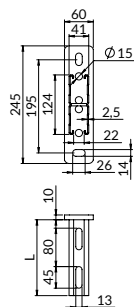

Length L [mm]	Weight [kg]	Designation for the order	Catalogue number
480	4,330	OGSSDMH2,5L480	80941244801
1040	8,140	OGSSDMH2,5L1040	80941240001

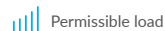

Permissible load

## CHANNELS SUPPORT OGST

**Usage:** connection of channels with the base material; allows independent creation of channels with feet and construction of fastening systems.

## OGSTS

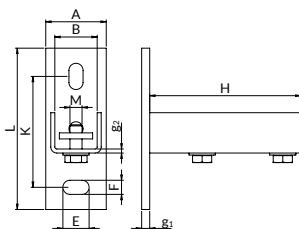
**The set includes:**

- U-profile welded on wall plate
- a threaded plate
- two round washers
- two bolts with hexagonal heads, full thread



Permissible load

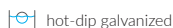

hot-dip galvanized

For channels	Dimensions								Weight [kg]	Quantity [pcs/pkg]	Designation for the order	Catalogue number
	A x L x g <sub>1</sub> [mm]	K [mm]	F x E [mm]	B [mm]	g <sub>2</sub> [mm]	H [mm]	M [mm]					
A, C	45x112x6	70	11x24	31	3	100	M10	0,530	5/10	OGTSA	81125030301	
MG, MF, BFMF, MK, MH, MO	60x160x8	110	14x26	42	4	150	M12	1,800	5	OGTSMF	81120041411	

## VERTICAL CHANNELS SUPPORT OGSTS90

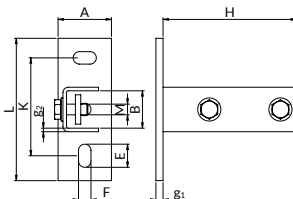
**The set includes:**

- U-profile welded on a wall plate
- a threaded plate
- two round washers
- two bolts with hexagonal head



Permissible load

For channels	Dimensions								Weight [kg]	Quantity [pcs/pkg]	Designation for the order	Catalogue number
	A x L x g <sub>1</sub> [mm]	K [mm]	F x E [mm]	B [mm]	g <sub>2</sub> [mm]	H [mm]	M [mm]					
MG, MF, BFMF, MK, MH, MO	60x160x8	110	14x26	42	4	150	M12	1,345	5/10	OGTSMF90	81160041411	



## DOUBLED CHANNELS SUPPORT OGSTSD

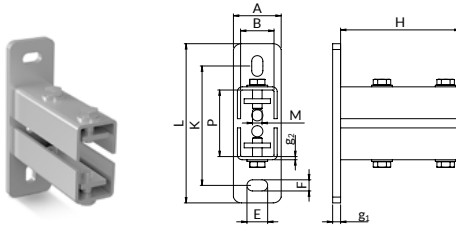

### Set includes:

- U-profile welded on a wall plate
- two threaded plate
- four round washers
- four bolts with hexagonal heads, full thread head

||| Permissible load

For channels	Dimensions							Weight [kg]	Quantity [pcs/pkg]	Designation for the order	Catalogue number
	A x L x g <sub>1</sub> [mm]	K [mm]	F x E [mm]	B [mm]	g <sub>2</sub> [mm]	H [mm]	M [mm]				
DMF	60x200x10	150	14X26	42x83,6	4	150	M12	1,190	5	OGSTSMFD	81120041821
DMH	60x245x10	195	14X26	42x125,6	4	150	M12	2,200	5	OGSTSMHD	81120041241

## CHANNEL CONNECTORS OGLSE

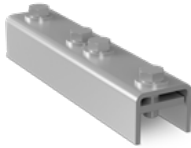

hot-dip galvanized

**Usage:** for creating facial structural connections of channels; it allows for multiple adjustment of the fixing opening location in the channel; it makes professional connection of flat and spatial fixing systems easier.

### Set includes:

- connector
- a threaded plate
- four round washers
- four bolts with hexagonal heads, full thread

||| Permissible load

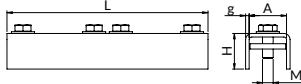

For channels	Dimensions					Weight [kg]	Designation for the order	Catalogue number
	A [mm]	L [mm]	H [mm]	g [mm]	M [mm]			
MG, MF, BFMF, MK, MH, MO, MI	42	226	40	4	M12	0,810	OGLSEMF	81140141411

## FLAT CONNECTORS OGXKM

**Usage:** for structural connection of mounting channels, it allows for multiple adjustment of the fixing opening location in the channel; they ensure reliable connection of flat and spacious fastening systems.

hot-dip galvanized ||| Permissible load

### OGXKMF

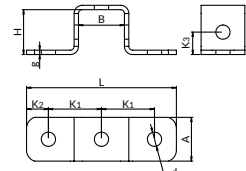
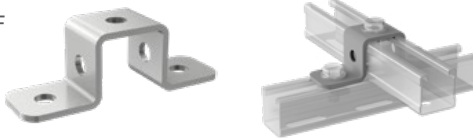

For channels	Dimensions							Weight [kg]	Quantity [pcs/pkg]	Designation for the order	Catalogue number
	A x L x g [mm]	B x H [mm]	K <sub>1</sub> [mm]	K <sub>2</sub> [mm]	K <sub>3</sub> [mm]	d [mm]					
MF	40x138x4	42x41	48,5	20,5	20,5	13	0,240	10	OGXKMF	81141410001	



## OGXKMH

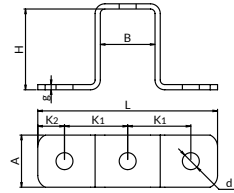
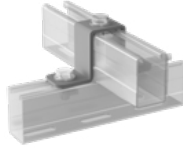

For channels	Dimensions						Weight [kg]	Quantity [pcs/pkg]	Designation for the order	Catalogue number
	A x L x g [mm]	B x H [mm]	K <sub>1</sub> [mm]	K <sub>2</sub> [mm]	K <sub>3</sub> [mm]	d [mm]				
MH, MO	40x138x4	42x62	48,5	20,5	-	13	0,300	10	OGXKMH	81141620001

## OGXX3

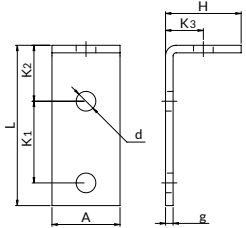
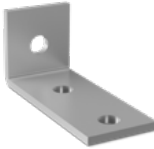

For channels	Dimensions						Weight [kg]	Quantity [pcs/pkg]	Designation for the order	Catalogue number
	A x g [mm]	L x H [mm]	K <sub>1</sub> [mm]	K <sub>2</sub> [mm]	K <sub>3</sub> [mm]	d [mm]				
MG, MF, BFMF, MK, MH, MO, MI	40x5	111,4x41	54	42,4	20,5	13,0	0,320	10	OGXX3MF90	81141030901

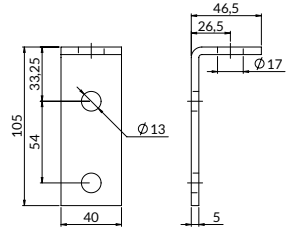
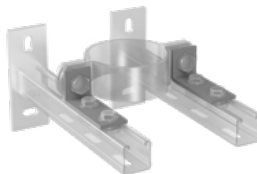
OGXX3  
MF90P

For channels	Dimensions						Weight [kg]	Quantity [pcs/pkg]	Designation for the order	Catalogue number	
	A x g [mm]	L x H [mm]	K <sub>1</sub> [mm]	K <sub>2</sub> [mm]	K <sub>3</sub> [mm]	d <sub>1</sub> [mm]					d <sub>2</sub> [mm]
MG, MF, BFMF, MK, MH, MO, MI	40x5	105x46,5	54	33,25	26,5	13	17	0,208	10	OGXX3MF90P	81141230901

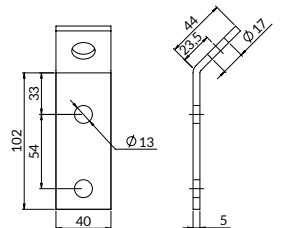
OGXX3  
MF135P

For channels	Dimensions						Weight [kg]	Quantity [pcs/pkg]	Designation for the order	Catalogue number	
	A x g [mm]	L x H [mm]	K <sub>1</sub> [mm]	K <sub>2</sub> [mm]	K <sub>3</sub> [mm]	d <sub>1</sub> [mm]					d <sub>2</sub> [mm]
MG, MF, BFMF, MK, MH, MO, MI	40x5	102x44	54	33	23,5	13	17	0,200	10	OGXX3MF135P	81141231351



## OGXX790

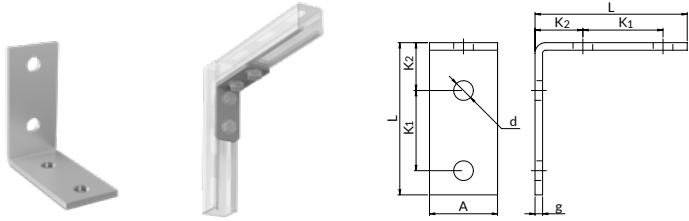

For channels	Dimensions				Weight [kg]	Quantity [pcs/pkg]	Designation for the order	Catalogue number
	A x L x g [mm]	K <sub>1</sub> [mm]	K <sub>2</sub> [mm]	d [mm]				
A	30x63x4	31	19	10,5	0,090	10/25	OGXX7A90	81130070901
MG, MF, BFMF, MK, MH, MO, MI	40x101x5	54	32	13,0	0,280	10	OGXX7MF90	81141070901

## OGXX7135



For channels	Dimensions				Weight [kg]	Quantity [pcs/pkg]	Designation for the order	Catalogue number
	A x L x g [mm]	K <sub>1</sub> [mm]	K <sub>2</sub> [mm]	d [mm]				
MG, MF, BFMF, MK, MH, MO, MI	40x98x5	54	29	13	0,280	10	OGXX7MF135	81141071351

## OGXX7 MF90P

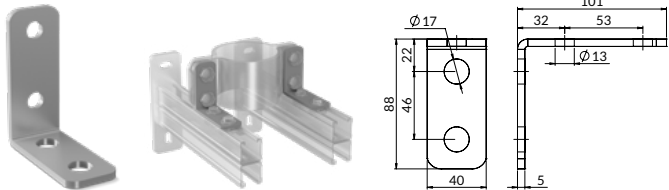

For channels	Dimensions								Weight [kg]	Quantity [pcs/pkg]	Designation for the order	Catalogue number
	A x L x H [mm]	g [mm]	K <sub>1</sub> [mm]	K <sub>2</sub> [mm]	K <sub>3</sub> [mm]	d <sub>1</sub> [mm]	d <sub>2</sub> [mm]					
MG, MF, BFMF, MK, MH, MO, MI	40x99,5x88	5	54	30,6	22	46	13	17	0,250	10	OGXX7MF90P	81141270901

## OGXZ7

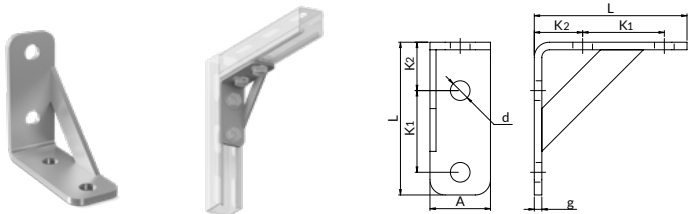

For channels	Dimensions				Weight [kg]	Quantity [pcs/pkg]	Designation for the order	Catalogue number
	A x L x g [mm]	K <sub>1</sub> [mm]	K <sub>2</sub> [mm]	d [mm]				
MB, ME	45x101x5	54	32	13	0,320	10	OGXZ7MB	81150070011
MG, MF, MH, MI	45x101x5	54	32	13	0,330	1	OGXZ7MF	81141070011

## ANGULAR CONNECTORS OGKT

**Usage:** building structural connections of channels; strengthening channel connections; building fastening systems.

hot-dip galvanized

Permissible load

### OGKT90

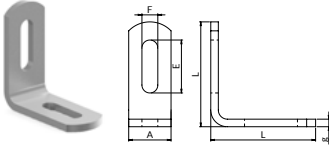

For channels	Dimensions			Weight [kg]	Quantity [pcs/pkg]	Designation for the order	Catalogue number
	A x g [mm]	L [mm]	F x E [mm]				
A	28x5	69	10,5x35	0,110	10	OGKTA90	81130090001
MG, MF, BFME, MK, MH, MO, MI	40x6	86	13,0x40	0,260	10	vOGKTMF90	81141090001

### OGKT135

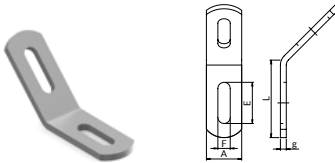

For channels	Dimensions			Weight [kg]	Quantity [pcs/pkg]	Designation for the order	Catalogue number
	A x g [mm]	L [mm]	F x E [mm]				
MG, MF, BFME, MK, MH, MO, MI	40x6	86	13,0x40	0,260	10	OGKTMF135	81141135001

## CORNER BRACKETS OGTR



hot-dip galvanized

**Usage:** structural connections of channels; they ensure reliable connection of flat and spacious fastening systems.

Permissible load

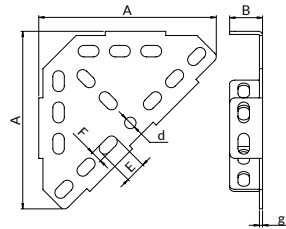

For channels	Dimensions			Weight [kg]	Quantity [pcs/pkg]	Designation for the order	Catalogue number
	A x B x g [mm]	F x E [mm]	d [mm]				
MB, ME	247x47,5x4	13x27	13	1,250	1	OGTRMB	81170504001



## BEAM CLAMPS OGKLM

 hot-dip galvanized

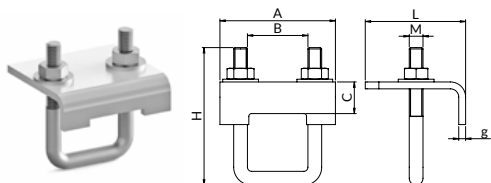

**Usage:** connecting channels to steel girders; creation of solid fixing on the structures of steel girders without the necessity of drilling or welding; safe fixing with the use of two beam pipe clamps per one fixing; integrated set adjusted to steel girders of channel section and I section type.

 Permissible load

For channels	Dimensions					Permissible load [kN]	Weight [kg]	Quantity [pcs/pkg]	Designation for the order	Catalogue number
	A x g [mm]	L x C [mm]	B [mm]	H [mm]	M [mm]					
A	66x5	66x23	32	96	M8	6,0	0,290	5	OGKLMA	81310303001
MG, MF, MK, BFMF	84x6	73x23	44	100	M10	8,0	0,495	5	OGKLMMF	81310414101
MH, MO	84x6	73x23	44	120	M10	8,0	0,502	5	OGKLMMH	81310416201
MI, DMF, DMFH	84x6	73x23	44	150	M10	8,0	0,510	5	OGKLMMFHD	81310410301
DMH	84x6	73x23	44	181	M10	8,0	0,520	5	OGKLMMHD	81310412401

## SLOPED ANGLE ROD CONNECTORS OGWP

 hot-dip galvanized

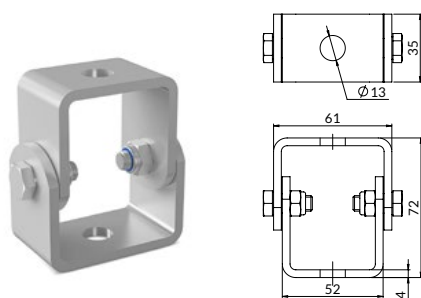

**Usage:** direct assembly to the structural 61 elements and channels, applied for cross beams and lashings; applied with inclined building elements; lashings at any angles (it is possible to set the angle from 0° to 90°); it has two openings  $\phi$  13 mm; easy assembly and adjustment of the threaded rod height.

 Permissible load

Permissible load [kN]	Weight [kg]	Quantity [pcs/pkg]	Designation for the order	Catalogue number
4,70	0,310	10	OGWP	81105000001



# 18 Products in Ultra Cover XP coating

- 01. Pipe clamps with lining
- 02. Pipe clamps without lining
- 03. Fixed points and sliding plates
- 04. Vibration isolators
- 05. Wire rope suspension system
- 06. Pipe clamps and ventilation accessories
- 07. Roof support system and service platforms
- 08. Roof support kits
- 09. Fire protection system
- 10. Nipro firestop and fire protection systems
- 11. Channels
- 12. Channels accessories
- 13. Fastening and connecting accessories
- 14. Anchor fixings
- 15. Installer's work ergonomics
- 16. Stainless steel products (A2)
- 17. Hot-dip galvanized elements
- 18. UltraCover XP products**
- 19. CERTA – heavy channel system
- 20. Projects support

## 18.1. Pipe clamps



Pipe clamps DUO XPGD

251



Pipe clamps DUO XPZD

252

## 18.2. Channels



Channels XPSZ

253



Channels XPBFMF

254



Profile XPSD

254

## 18.3. Channels accessories



Channels support XPSTS

254



Channels support XPSTSL

255



Channels support XPSTRG

255



Channels support XPSTSD

255



Channel connectors XPLSE

256



Threaded plates XPPG, XPPGL

256



Flat connectors XPX

257



Angle support for clamps XPDL

261









XPMXD fittings

**NEW**









261

# 18



## Products in Ultra Cover XP coating

	Angular connectors XPKT	262
	Slide nuts XPNSS	263
	Slide nuts XPNSZ	263
	Sliding nuts XPEZP	263
	Beam clamps XPKLM	264
	U-shaped channel washers XPPDC	264
	U-shaped channel washers XPMPDC	<b>NEW</b> 264

### 18.4. Fastening and connecting elements

	Cast iron beam clamps XPKLP	265
	Expansion bracket XPWRMFKPL	<b>NEW</b> 265
	Threaded rods XPM	265
	Connectors XPZL	266
	Hex reducers female/male XPRZW	266
	Hex head bolts XP105	266
	Flat washers XPPD	267
	Hex nuts XP144	267

### 18.5. Pipe clamps and accessories for ventilation

	Ventilation pipe clamps XPUWG	268
	Ventilation Duct G Clamp XPSWP3	<b>NEW</b> 268
	U-Bolts XPKB	269

### Ultra Cover XP coating is the technology of chemical application of anti-corrosion coating.

Ultra Cover XP resists **over 1000 h in the salt chamber** according to PN-EN ISO 9227:2012, with the exclusion of connection elements. The coating is dedicated for standard corrosion categories from C1 - C4 in accordance with PN-EN 12500 standard. (The guarantee does not cover very contaminated locations, in the distance smaller than 2 km from the waterside street or locations sprinkled with salty or sweet water). For C5 conditions, it is necessary to individually determine the guarantee period.

**What does resistance for at least 1000 h in the salt chamber mean for the user of Ultra Cover XP products scope?** It is a research method specified by a standard which checks how long a given element resists in extremely aggressive conditions. The tested products are located in a test chamber where set specified increased temperature is kept and where

sodium chloride solution is sprayed which makes up dense salt mist and thus very corrosive conditions. The number of hours determines the quality of anti-corrosion protection.

Ultra Cover XP coating belongs to a group of lamellar (flake) coatings. About 20 years ago, such a solution was at the early stage of preparation. Creation of such group of coatings resulted from the increasing requirements regarding the anticorrosion resistance in comparison to galvanic zinc resistance and in order to achieve other features, especially important in the case of smaller connection elements. The coatings contain mostly zinc and aluminium flakes. It is important for zinc to have the flake form and not powder or dust as flakes in connection with proper application, drying and hardening, allow for obtaining dense and tight surface of the coating with evenly distributed zinc flakes which essentially increases the coating protective properties.

### Ultra Cover XP and connection elements.

Ultra Cover XP coating has the thickness of 5-12 micrometers which makes it a perfect protection for connection elements as opposed to hot-dip coatings, the thread does not require extra calibration. The coating resistance does not result from its thickness, so it is a perfect solution for threaded elements.

#### The advantages of Ultra Cover XP coating:

- perfect resistance to corrosion - 21-year guarantee (guarantee valid subject to guarantee scope) for normal corrosion categories from C1 to C4, in accordance with PN-EN 12500 standard;
- limited white corrosion and other oxidation products appearing in the course of use;
- resistance to many mild chemical substances and solvents;
- no hydrogen embrittlement (it is extremely important for steel of high compressive strength).

## GUARANTEE

All the products

**Ultra Cover XP®**

**21**  
**years**  
of guarantee





## PIPE CLAMPS DUO XPGD

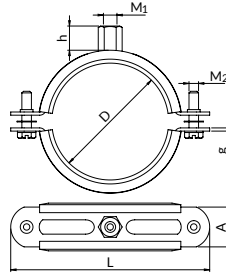

duo

- Permissible load
- Thermal resistance

Clamps in standard option available without a pin and a screw (BK).

Ultra Cover XP

with hexagonal head with cross and groove recession + washers which prevent from bolts falling out

EPDM elastomer; thermal resistance: -40°C to +120°C

Scope of diameters D [mm]	Clamp dimensions		Connection			Connection screws M <sub>2</sub>	Permissible load [kN]	Weight 1 pcs [kg]	Quantity [pcs/pkg]	Designation for the order	Catalogue number
	L [mm]	A x g [mm]	Size M <sub>1</sub>	Height h [mm]	Version						
17-22	66	20x1,25	M8/M10	17,0	D	M6	0,90	0,0534	100	XPGD3/8	80120201708
20-25	70	20x1,25	M8/M10	17,0	D	M6	0,90	0,0602	100	XPGD1/2	80120201208
26-30	76	20x1,25	M8/M10	17,0	D	M6	0,90	0,0655	100	XPGD3/4	80120202608
31-36	83	20x1,25	M8/M10	17,0	D	M6	0,90	0,0753	50	XPGD1	80120203308
41-46	93	20x1,25	M8/M10	17,0	D	M6	0,90	0,0850	50	XPGD11/4	80120204208
46-51	103	20x1,25	M8/M10	17,0	D	M6	0,90	0,0887	50	XPGD11/2	80120204808
59-64	116	20x1,5	M8/M10	17,0	D	M6	0,90	0,1039	50	XPGD2	80120206008
65-71	118	20x1,5	M8/M10	17,0	D	M6	1,40	0,1646	25	XPGD70	80120207008
72-78	125	20x1,8	M8/M10	17,0	D	M6	1,40	0,1760	25	XPGD21/2	80120207608
79-85	132	20x1,8	M8/M10	17,0	D	M6	1,40	0,1881	25	XPGD80	80120208008
86-92	139	25x2,0	M8/M10	17,0	D	M6	1,40	0,2019	25	XPGD3	80120208908
93-99	146	25x2,0	M8/M10	17,0	D	M6	1,40	0,2144	25	XPGD95	80120209508
100-107	154	25x2,0	M8/M10	17,0	D	M6	1,40	0,2232	25	XPGD105	80120210508
108-115	162	25x2,0	M8/M10	17,0	D	M6	1,80	0,2473	25	XPGD4	80120201008
116-124	171	25x2,0	M8/M10	17,0	D	M6	1,80	0,2592	25	XPGD120	80120212008
125-133	180	25x2,0	M8/M10	17,0	D	M6	1,80	0,2654	25	XPGD125	80120212508
133-141	191	25x2,5	M8/M10	17,0	D	M6	2,10	0,3255	25	XPGD5	80120213308
142-150	200	25x2,5	M8/M10	17,0	D	M6	2,10	0,3460	10	XPGD145	80120214508
151-160	209	25x2,5	M8/M10	17,0	D	M6	2,10	0,3570	10	XPGD160	80120215908
160-169	218	25x2,5	M8/M10	17,0	D	M6	2,10	0,3755	10	XPGD6	80120216008
200-210	258	25x2,5	M8/M10	17,0	D	M6	2,10	0,4541	10	XPGD200	80120220008



## PIPE CLAMPS DUO XPZD

UNTIL STOCKS  
RUN OUT

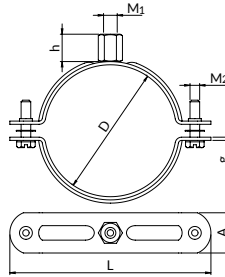

duo

- Permissible load
- Thermal resistance

Clamps in standard option available without a pin and a screw (BK).  
Description of other options - [page 341](#).

 Ultra Cover XP



with hexagonal head with cross and groove recession + washers which prevent from bolts falling out

Scope of diameters D [mm]	Connection			Clamp dimensions		Connection screws M <sub>2</sub>	Permissible load [kN]	Weight 1 pcs [kg]	Quantity [pcs/pkg]	Designation for the order	Catalogue number
	Size M <sub>1</sub>	Height h [mm]	Version	L [mm]	A x g [mm]						
15-17	M8/M10	17,0	D	58	20x1,25	M6	0,90	0,051	50	XPZD-3/8	80130317208
18-22	M8/M10	17,0	D	62	20x1,25	M6	0,90	0,054	50	XPZD-1/2	80130301008
23-27	M8/M10	17,0	D	66	20x1,25	M6	0,90	0,060	50	XPZD-3/4	80130303308
39-44	M8/M10	17,0	D	83	20x1,25	M6	1,20	0,072	50	XPZD-11/4	80130307608
45-49	M8/M10	17,0	D	88	20x1,25	M6	1,20	0,073	50	XPZD-11/2	80130311408
50-54	M8/M10	17,0	D	93	20x1,25	M6	1,20	0,077	25	XPZD-54	80130325008
60-65	M8/M10	17,0	D	105	20x1,25	M6	1,20	0,132	25	XPZD-2	80130304108
72-78	M8/M10	17,0	D	118	20x1,5	M6	1,60	0,112	25	XPZD-21/2	80130312508
99-105	M8/M10	17,0	D	146	25x2,0	M6	2,20	0,172	25	XPZD-100	80130327108
114-122	M8/M10	17,0	D	162	25x2,0	M6	2,20	0,190	25	XPZD-114	80130301108
123-131	M8/M10	17,0	D	171	25x2,0	M6	2,20	0,202	25	XPZD-125	80130306008
132-140	M8/M10	17,0	D	180	25x2,0	M6	2,20	0,212	25	XPZD-5	80130304808

## CHANNELS XPSZ / XPSD

**Usage:** building fastening systems; with repeatable perforation and grooved edges in order to lock the accessories better; with cut centimeter scale on the channel side.

Ultra Cover XP

Detailed information regarding maximum recommended loads may be found in the Static load table in [chapter 20](#).

Lining strip is available for the channel on [page 89](#).

### XPSZA2,0

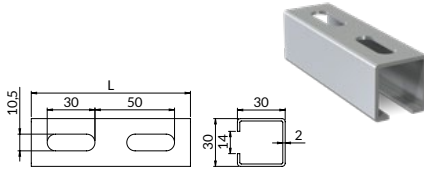

Length L [mm]	Weight [kg]	Designation for the order	Catalogue number
2000	2,540	XPSZA2,0L2000	80730302028
3000	3,810	XPSZA2,0L3000	80730302038
4000	5,080	XPSZA2,0L4000	80730302048
6000	8,160	XPSZA2,0L6000	80730302068

Permissible load

### XPSZMF2,0

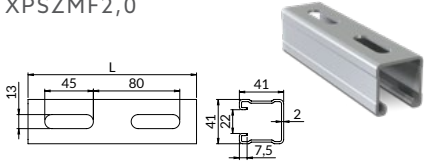

Length L [mm]	Weight [kg]	Designation for the order	Catalogue number
2000	4,20	XPSZMF2,0L2000	80741412028
3000	6,30	XPSZMF2,0L3000	80741412038
4000	8,40	XPSZMF2,0L4000	80741412048
6000	12,60	XPSZMF2,0L6000	80741412068

Permissible load

### XPSZMF2,5

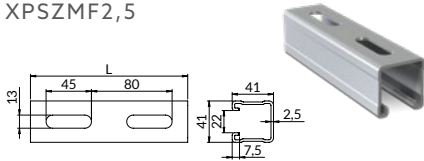

Length L [mm]	Weight [kg]	Designation for the order	Catalogue number
2000	5,200	XPSZMF2,5L2000	80741412528
3000	7,800	XPSZMF2,5L3000	80741412538
4000	10,400	XPSZMF2,5L4000	80741412548
6000	15,600	XPSZMF2,5L6000	80741412568

Permissible load

### XPSZMG2,0

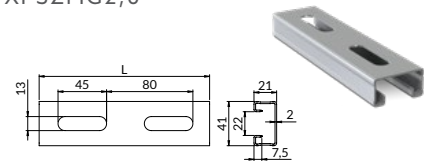

Length L [mm]	Weight [kg]	Designation for the order	Catalogue number
2000	2,860	XPSZMG2,0L2000	80741212028
3000	4,290	XPSZMG2,0L3000	80741212038
4000	5,720	XPSZMG2,0L4000	80741212048
6000	8,580	XPSZMG2,0L6000	80741212068

Permissible load

### XPSZMH2,5

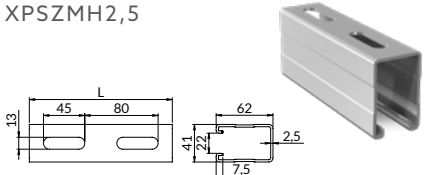

Length L [mm]	Weight [kg]	Designation for the order	Catalogue number
2000	6,800	XPSZMH2,5L2000	80741622528
3000	10,200	XPSZMH2,5L3000	80741622538
4000	13,600	XPSZMH2,5L4000	80741622548
6000	20,400	XPSZMH2,5L6000	80741622568

Permissible load



## XPSZMI2,5

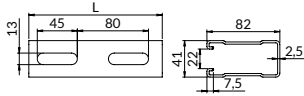

Length L [mm]	Weight [kg]	Designation for the order	Catalogue number
2000	8.320	XPSZMI2,5L2000	80741822528
3000	12.480	XPSZMI2,5L3000	80741822538
4000	16.640	XPSZMI2,5L4000	80741822548
6000	24.960	XPSZMI2,5L6000	80741822568

Permissible load

## XPBFMF2,0

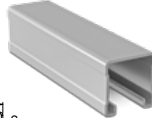
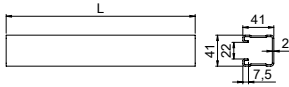

Length L [mm]	Weight [kg]	Designation for the order	Catalogue number
2000	4.38	XPBFMF2,0L2000	80740412028
3000	6.57	XPBFMF2,0L3000	807404120238
4000	8.76	XPBFMF2,0L4000	807404120248
6000	13.14	XPBFMF2,0L6000	807404120268

Permissible load

## XPSDMF2,5

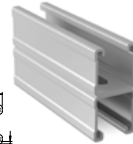
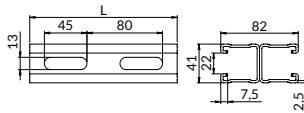

Length L [mm]	Weight [kg]	Designation for the order	Catalogue number
2000	10.400	XPSDMF2,5L2000	80841822528
3000	15.600	XPSDMF2,5L3000	80841822538
4000	20.800	XPSDMF2,5L4000	80841822548
6000	31.200	XPSDMF2,5L6000	80841822568

Permissible load

## XPSDMFH2,5

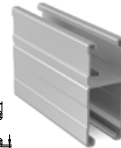
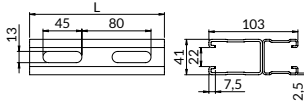

Length L [mm]	Weight [kg]	Designation for the order	Catalogue number
3000	18.000	XPSDMFH2,5L3000	80841032538
6000	36.000	XPSDMFH2,5L6000	80841032568

Permissible load

## XPSDMH2,5

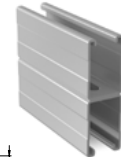
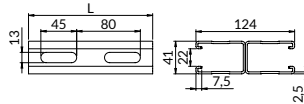

Length L [mm]	Weight [kg]	Designation for the order	Catalogue number
2000	13.600	XPSDMH2,5L2000	80841242528
3000	20.400	XPSDMH2,5L3000	80841242538
4000	27.200	XPSDMH2,5L4000	80841242548
6000	40.800	XPSDMH2,5L6000	80841242568

Permissible load

## XPSDMI2,5

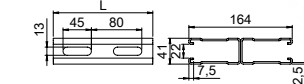

**NEW**



Length L [mm]	Weight [kg]	Designation for the order	Catalogue number
2000	16.640	XPSDMI2,5L2000	80841642528
3000	24.960	XPSDMI2,5L3000	80841642538
4000	33.280	XPSDMI2,5L4000	80841642548
6000	49.920	XPSDMI2,5L6000	80841642568

Permissible load



## CHANNELS SUPPORT XPSTS

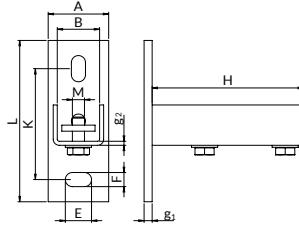

Permissible load

Ultra Cover XP

**The set includes:**

- U-profile welded on wall plate
- threaded plate
- two round washers
- two bolts with hexagonal heads, full thread

**Usage:** connection of channels with the base material; it allows for independent creation of channels g1 with feet and construction of fastening systems.

For channels	Dimensions							Weight [kg]	Quantity [pcs/pkg]	Designation for the order	Catalogue number
	A x L x g1 [mm]	K [mm]	F x E [mm]	B [mm]	g2 [mm]	H [mm]	M [mm]				
A, C	45x112x6	70	11x24	31	3	100	M10	0.71	5	XPSTSA	81125030308
MG, MF, BFMF, MK, MH, MO	60x160x8	110	14x26	42	4	150	M12	1.190	5	XPSTSMF	81125041418

## CHANNELS SUPPORT XPSTSL

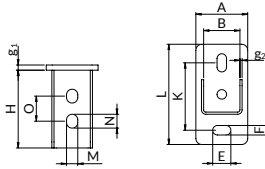

Ultra Cover XP

Permissible load

**Usage:** for connecting channels with the base material; allows for individual creation of channels with a foot and building fastening systems.

For channels	Dimensions									Weight [kg]	Quantity [pcs/pkg]	Designation for the order	Catalogue number
	A x L x g1 [mm]	K [mm]	F x E [mm]	B [mm]	g <sub>1</sub> [mm]	H [mm]	M x N [mm]	O [mm]					
MF, BFMF, MK	60x116x6	78	11x21	42	2,5	90	13x16	29	0,5	5	XPSTSLA	81127030308	
MF	60x116x6	78	11x21	42	2,5	90	13x16	29	0,5050	5	XPSTSLMF	8127041418	

## PIVOT HINGED RAIL SUPPORT XPSTRG

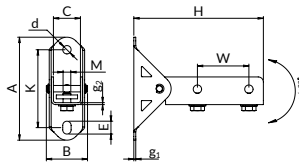

Ultra Cover XP

Permissible load

**Usage:** for connecting channels with the substrate material; allows for building and strengthening structures made of channels and fastening systems; fastening angle adjustment within the range of 180°; the channel may be fixed with its open side to the foot bottom or to its any side what ensures assembly comfort.

Application for mounting channels	Adjustment range of angle α [°]	Dimensions										Bolt M	Weight [kg]	Designation for the order	Catalogue number
		A [mm]	B [mm]	K [mm]	E [mm]	C [mm]	g <sub>1</sub> [mm]	g <sub>2</sub> [mm]	d [mm]	H [mm]	W [mm]				
MG, MF, MH, MI	+/- 90	160	70	121	20	42	3	3	13	201,4	80	M12x20	1,08	XPSTRGMF	81126041418



## DOUBLED CHANNELS SUPPORT XPSTSD

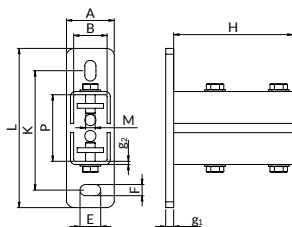

 Ultra Cover XP

 Permissible load

### Set includes:

- two U-profiles welded on wall plate
- two threaded plate
- four round washers
- four bolts with hexagonal heads, full thread

**Usage:** for connecting channels with the substrate material; allows for individual creation of cantilever arms and building fastening systems.

For channels	Dimensions							Weight [kg]	Quantity [pcs/pkg]	Designation for the order	Catalogue number
	A x L x g <sub>1</sub> [mm]	K [mm]	F x E [mm]	B [mm]	g <sub>2</sub> [mm]	H [mm]	M [mm]				
DMF	60x200x10	150	14X26	42x83,6	4	150	M12	1,190	5	XPSTSMFD	81120041828

## CHANNEL CONNECTORS XPLSE

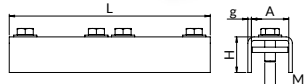

**Usage:** for creating facial structural connections of channels; it allows for multiple adjustment of the fixing opening location in the channel; it makes professional connection of flat and spatial fixing systems easier.

### The set includes:

- a connector
- a threaded plate
- four round washers
- four bolts with hexagonal heads, full thread

 Ultra Cover XP

 Permissible load

For channels	Dimensions						Weight [kg]	Designation for the order	Catalogue number
	A [mm]	L [mm]	H [mm]	g [mm]	M [mm]				
MG, MF, BFMF, MK, MH, MO, MI	42	226	40	4	M12	1,605	XPLSEMF	81140141418	

## THREADED PLATES XPPG, XPPGL

XPPG

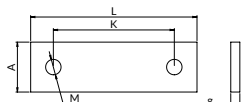

XPPGL

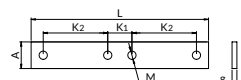
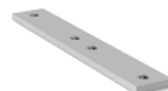

**Usage:** for slideless connection with channels in various combinations; to be applied when connecting mounting channels with the elements being fixed; for fastening various accessories on the channel.

 Ultra Cover XP

 Permissible load

For channels	Dimensions					Weight [kg]	Designation for the order	Catalogue number
	A x L x g [mm]	K [mm]	M [mm]	Weight [kg]	Designation for the order			
A, C	24x74x5	50	M10	0,070	XPPGAM10	81150301008		
MG, MF, BFMF, MK, MH, MO, MI	33x110x6	80	M12	0,170	XPPGMFM12	81150411208		

For channels	Dimensions				Weight [kg]	Designation for the order	Catalogue number
	A x L x g [mm]	K <sub>1</sub> [mm]	K <sub>2</sub> [mm]	M [mm]			
MG, MF, BFMF, MK, MH, MO, MI	33x220x6	30	80	M12	0,320	XPPGLMFM12	81150411248

## FLAT CONNECTORS XPX

**Usage:** for structural connection of mounting channels, it allows for multiple adjustment of the fixing opening location in the channel; they ensure reliable connection of flat and spacious fastening systems.

Ultra Cover XP

Permissible load

### XPX5



For channels	Weight [kg]	Quantity [pcs/pkg]	Designation for the order	Catalogue number
MB, ME	0,230	10	XPX5MB	81150050008

### XPX6



For channels	Dimensions						Weight [kg]	Quantity [pcs/pkg]	Designation for the order	Catalogue number
	A x g [mm]	L x H [mm]	K <sub>1</sub> [mm]	K <sub>2</sub> [mm]	d [mm]					
MB, ME	46x5	138x92	54	15	13	0,310	10	XPX6MB	81150060008	

### XPX7

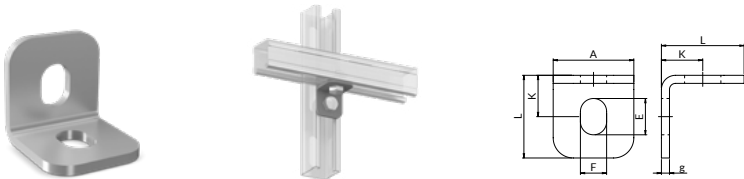

For channels	Dimensions				Permissible load [kN]	Weight [kg]	Quantity [pcs/pkg]	Designation for the order	Catalogue number
	A x L x g [mm]	K [mm]	FxE [mm]						
A, C, W, X	30x30x3	15	8,5x15	0,61	0,046	10	XPX7A	81130070008	
MG, MF, BFMF, MK, MH, MO, MI	40x41x4	20,5	13x18	2,72	0,080	10	XPX7MF	81170070008	

### XPXK

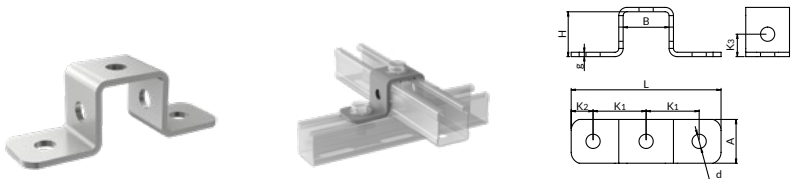

For channels	Dimensions						Weight [kg]	Quantity [pcs/pkg]	Designation for the order	Catalogue number
	A x L x g [mm]	B x H [mm]	K <sub>1</sub> [mm]	K <sub>2</sub> [mm]	K <sub>3</sub> [mm]	d [mm]				
A	30x95x3	31x30	33,5	14	15	10,5	0,100	10	XPXKA	81130300008
MF	40x138x4	42x41	48,5	20,5	20,5	13	0,240	10	XPXKMF	81141410008



## XPXKMH

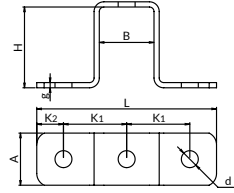

For channels	Dimensions					Weight [kg]	Quantity [pcs/pkg]	Designation for the order	Catalogue number
	A x L x g [mm]	B x H [mm]	K <sub>1</sub> [mm]	K <sub>2</sub> [mm]	d [mm]				
MH, MO	40x138x4	42x62	48,5	20,5	13	0,300	10	XPXKMH	81141620008

## XPXKMI

**NEW**

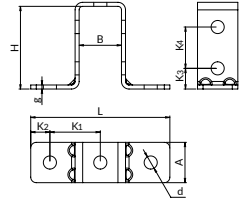
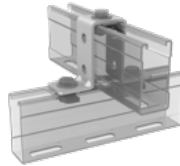

For channels	Dimensions							Weight [kg]	Quantity [pcs/pkg]	Designation for the order	Catalogue number
	A x g [mm]	L x H [mm]	K <sub>1</sub> [mm]	K <sub>2</sub> [mm]	K <sub>3</sub> [mm]	d <sub>1</sub> [mm]	d <sub>2</sub> [mm]				
MI	40x138x4	42x82	50	19	20,5	41	13	0,300	10	XPXKMI	81141820008

## XPXKMH90

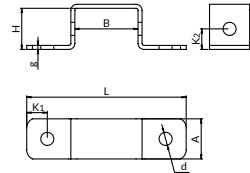
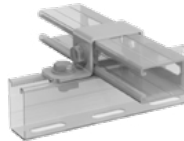

For channels	Dimensions					Weight [kg]	Quantity [pcs/pkg]	Designation for the order	Catalogue number
	A x L x g [mm]	B x H [mm]	K <sub>1</sub> [mm]	K <sub>2</sub> [mm]	d [mm]				
MH, MO	40x159x4	63x41	20,5	20,5	13	0,310	10	XPXKMH90	81141629008

## XPXKMI90

**NEW**

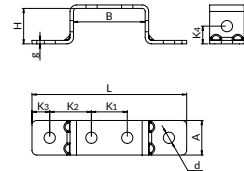
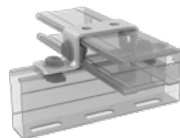

For channels	Dimensions							Weight [kg]	Quantity [pcs/pkg]	Designation for the order	Catalogue number
	A x g [mm]	L x H [mm]	K <sub>1</sub> [mm]	K <sub>2</sub> [mm]	K <sub>3</sub> [mm]	d <sub>1</sub> [mm]	d <sub>2</sub> [mm]				
MI	40x179x4	83x41	41,5	48,25	20,5	20,5	13	0,300	10	XPXKMI90	81141829008



## XPXX390

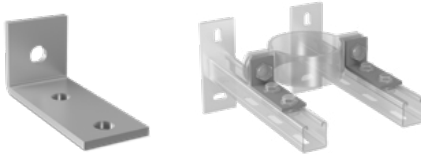

For channels	Dimensions								Weight [kg]	Quantity [pcs/pkg]	Designation for the order	Catalogue number
	A x g [mm]	L x H [mm]	K <sub>1</sub> [mm]	K <sub>2</sub> [mm]	K <sub>3</sub> [mm]	d <sub>1</sub> [mm]	d <sub>2</sub> [mm]					
A, C	30x4	114x30	54	45	15,0	10,5	10,5	0,090	10	XPXX3A90	81130030908	
MG, MF, BFMF, MK, MH, MO, MI	40x5	111,4x41	54	42,4	20,5	13,0	13,0	0,320	10	XPXX3MF90	81141030908	
MG, MF, BFMF, MK, MH, MO, MI	40x5	105x46,5	54	33,25	26,5	13	17	0,210	10	XPXX3MF90P	81141230908	

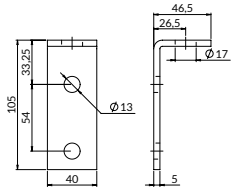
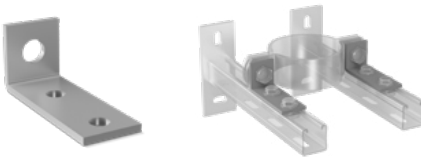
XPXX3  
MF90P

For channels	Dimensions								Weight [kg]	Quantity [pcs/pkg]	Designation for the order	Catalogue number
	A x g [mm]	L x H [mm]	K <sub>1</sub> [mm]	K <sub>2</sub> [mm]	K <sub>3</sub> [mm]	d <sub>1</sub> [mm]	d <sub>2</sub> [mm]					
MG, MF, BFMF, MK, MH, MO, MI	40x5	105x46,5	54	33,25	26,5	13	17	0,210	10	XPXX3MF90P	81141230908	

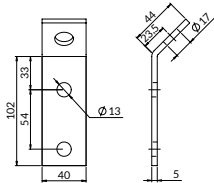
XPXX3  
MF135P

For channels	Weight [kg]	Quantity [pcs/pkg]	Designation for the order	Catalogue number
MG, MF, MH, MI	0,210	10	XPXX3MF135P	81141231358

## XPXX790

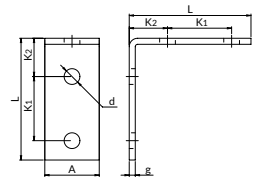
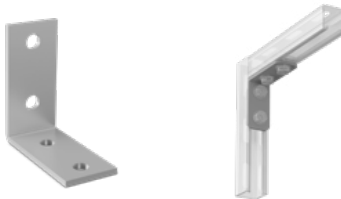

For channels	Dimensions					Weight [kg]	Quantity [pcs/pkg]	Designation for the order	Catalogue number
	A x L x g [mm]	K <sub>1</sub> [mm]	K <sub>2</sub> [mm]	d [mm]					
A, C	30x63x4	31	19	10,5	0,090	10	XPXX7A90	81130070908	
MG, MF, BFMF, MK, MH, MO, MI	40x101x5	54	32	13,0	0,280	10	XPXX7MF90	81141070908	



## XPXX7 MF90P

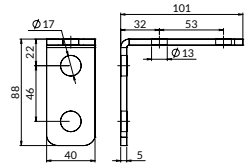
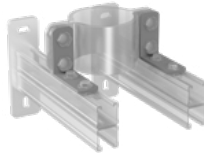

For channels	Weight [kg]	Quantity [pcs/pkg]	Designation for the order	Catalogue number
MG, MF, MH, MI	0,250	10	XPXX7MF90P	81141270908

## XPXX7135

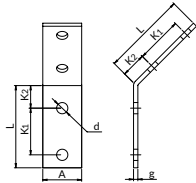

For channels	Dimensions				Weight [kg]	Quantity [pcs/pkg]	Designation for the order	Catalogue number
	A x L x g [mm]	K <sub>1</sub> [mm]	K <sub>2</sub> [mm]	d [mm]				
MG, MF, BFMF, MK, MH, MO, MI	40x98x5	54	29	13	0,280	10	XPXX7MF135	81141071358

## XPXZ7

### XPXZ7A

### XPXZ7MF XPXZ7MB

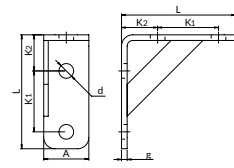
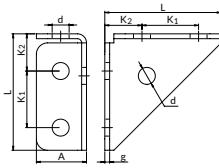

For channels	Dimensions				Weight [kg]	Quantity [pcs/pkg]	Designation for the order	Catalogue number
	A x L x g [mm]	K <sub>1</sub> [mm]	K <sub>2</sub> [mm]	d [mm]				
A, C, W, X	31x72x3	35	23	10,5	0,14	10	XPXZ7A	81130070018
MG, MF, BFMF, MK, MH, MO, MI	40x101x5	54	32	13	0,330	10	XPXZ7MF	81141070018

## ANGLE SUPPORT FOR CLAMPS XPDL

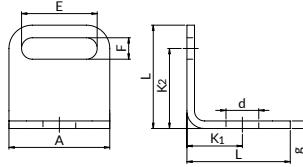

**Application:** for structural connections of clamps; for fastening installation risers when fastened using the side hole of the clamp.

Obciążenie dopuszczalne

Ultra Cover XP

For channels	Dimensions					Weight [kg]	Quantity [pcs/pkg]	Designation for the order	Catalogue number
	A x L x g [mm]	E x F [mm]	K <sub>1</sub> [mm]	K <sub>2</sub> [mm]	d [mm]				
A, C, W, X	30x30x3	22x8,5	16	21,75	10,5	0,032	10	XPDLA8	81130190088
MG, MF, BFMF, MK, MH, MO, MI	40x41x3	30x8,5	22	31,75	13	0,060	10	XPDLMF8	81140190088
MG, MF, BFMF, MK, MH, MO, MI	40x41x4	30x10,5	22	30,75	13	0,080	10	XPDLMF10	81140190108

## XPMXD FITTINGS

**NEW**

Ultra Cover XP

**Application:** For creating three-dimensional structures from assembly profiles. Embossing designed in the opposite direction of the bend increases the element's strength.

### XPMX1D

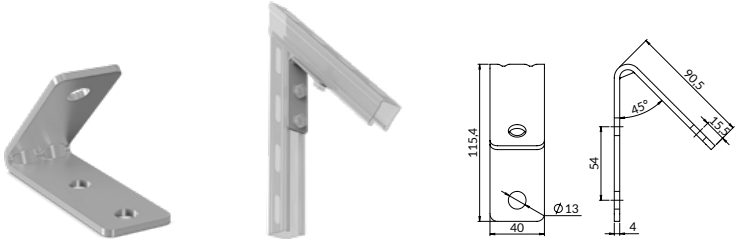

For channels	Weight [kg]	Quantity [pcs/pkg]	Designation for the order	Catalogue number
MG, MF, BFMF, MK, MH, MO, MI	0,200	10	XPMX1DMF	81141100008

### XPMX2D



For channels	Weight [kg]	Quantity [pcs/pkg]	Designation for the order	Catalogue number
MG, MF, BFMF, MK, MH, MO, MI	0,300	10	XPMX2DMF	81141200008



## XPMX3D



For channels	Weight [kg]	Quantity [pcs/pkg]	Designation for the order	Catalogue number
MG, MF, BFMF, MK, MH, MO, MI	0,500	10	XPMX3DMF	81141300008

## ANGULAR CONNECTORS XPKT

**Usage:** building structural connections of channels; strengthening channel connections; building fastening systems.

 Permissible load

 Ultra Cover XP

### XPKT90

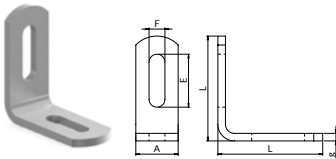

For channels	Dimensions			Weight [kg]	Quantity [pcs/pkg]	Designation for the order	Catalogue number
	A x g [mm]	L [mm]	F x E [mm]				
A, C	28x5	69	10,5x35	0,110	10	XPKTA90	81130090008
MG, MF, BFMF, MK, MH, MO, MI	40x6	86	13,0x40	0,250	10	XPKTMF90	81141090008

### XPKT135

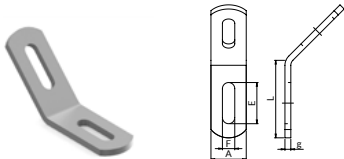

For channels	Dimensions			Weight [kg]	Quantity [pcs/pkg]	Designation for the order	Catalogue number
	A x g [mm]	L [mm]	F x E [mm]				
MG, MF, BFMF, MK, MH, MO, MI	40x6	86	13,0x40	0,250	10	XPKTMF135	81141135008

## SLIDE NUTS XPNSS

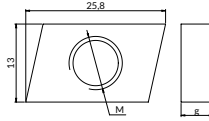
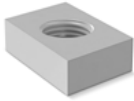

**Usage:** for fixing accessories in the channels and in the channels with feet; compatible with channels and channels with feet; oblique sides make assembly in the channel easier.

Ultra Cover XP

For channels	Thread M	Dimensions A x L x g [mm]	Weight [kg]	Quantity [pcs/pkg]	Designation for the order	Catalogue number
A, C	M8x1,25	23x13x5	0,010	25	XPNSSAM8	81190300838
A, C	M10x1,5	23x13x6	0,010	25	XPNSSAM10	81190301038

## SLIDE NUTS XPNSZ

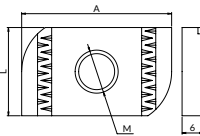
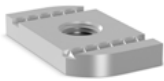

**Usage:** for fixing accessories in the channels and in the channels with feet; compatible with channels and channels with feet; the alternating teeth of the nut increase its load-bearing capacity and they better cooperate with the channel teeth.

Permissible load

Ultra Cover XP

For channels	Thread M	Dimensions A x L x g [mm]	Weight [kg]	Quantity [pcs/pkg]	Designation for the order	Catalogue number
MG, MF, BFMF, MK, MH, MO, MI	M8	34x20x6	0,023	25	XPNSZMFM8	81190410818
MG, MF, BFMF, MK, MH, MO, MI	M10	34x20x6	0,020	25	XPNSZMFM10	81190411018
MG, MF, BFMF, MK, MH, MO, MI	M12	34x20x6	0,020	25	XPNSZMFM12	81190411218
MG, MF, BFMF, MK, MH, MO, MI	M16	34x25x6	0,030	25	XPNSZMFM16	81190411618

## SLIDE NUTS XPEZP

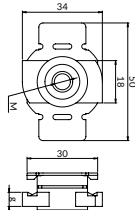

Ultra Cover XP

**Usage:** for fixing accessories in the channels and in the channels with feet; compatible with channels and channels with feet ensure quick and stable assembly due to plastic wings.

Permissible load Thermal resistance

For channels	Thread M	Thickness g [mm]	Weight [kg]	Quantity [pcs/pkg]	Designation for the order	Catalogue number
MG, MF, BFMF, MK, MH, MO, MI	M8	6	0,020	50	XPEZPMFM8	81140410808
MG, MF, BFMF, MK, MH, MO, MI	M10	6	0,020	50	XPEZPMFM10	81140411008
MG, MF, BFMF, MK, MH, MO, MI	M12	8	0,020	50	XPEZPMFM12	81140411208



## BEAM CLAMPS XPKLM

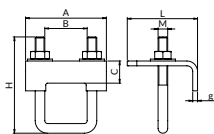

Ultra Cover XP

**Usage:** connecting mounting channels to steel girders; creation of solid fastening systems on the structures of steel girders without the necessity of drilling or welding; safe fastening with the use of two pipe clamps per one fixing; integrated set adjusted to steel girders of channel section and I-section type.

Permissible load

For channels	Dimensions					Permissible load [kN]	Weight [kg]	Quantity [pcs/pkg]	Designation for the order	Catalogue number
	A x g [mm]	L x C [mm]	B [mm]	H [mm]	M [mm]					
A, C, W, X	66x3	66x23	32	96	M8	6,0	0,380	4	XPKLMA	81310303008
MG, MF, BFMF, MK	84x5	73x23	44	100	M10	8,0	0,460	4	XPKLMMF	81310414108
MH, MO	84x5	73x23	44	120	M10	8,0	0,520	4	XPKLMMH	81310416208
MI, DMF, DMFH	84x5	73x23	44	150	M10	8,0	0,560	4	XPKLMMFHD	81310410308
DMH	84x5	73x23	44	180	M10	8,0	0,600	4	XPKLMMHD	81310412408

## U-SHAPED CHANNEL WASHERS XPPDC

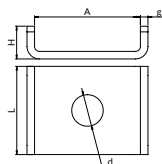

Ultra Cover XP

**Usage:** for fixing accessories in the channels and in the channels with feet; compatible with channels and channels with feet; it has a U-shaped cross-section which secures the surface of channels against bending.

Permissible load

For channels	Dimensions					Weight [kg]	Quantity [pcs/pkg]	Designation for the order	Catalogue number
	A [mm]	L [mm]	g [mm]	H [mm]	d [mm]				
A, C, W, X	31	30	2,5	9,5	10,5	0,025	25	XPPDCA	81107303008
MG, MF, BFMF, MK, MH, MO, MI	42	35	3,0	13	12,5	0,050	25	XPPDCMF	81107414108

## U-SHAPED CHANNEL WASHERS XPMPDC

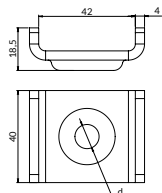
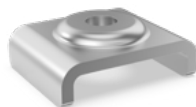

Ultra Cover XP

**Usage:** for fixing accessories in the channels and in the channels with feet; compatible with channels and channels with feet; it has a U-shaped cross-section which secures the surface of channels against bending.

Permissible load

For channels	Dimensions					Weight [kg]	Quantity [pcs/pkg]	Designation for the order	Catalogue number
	A [mm]	L [mm]	g [mm]	H [mm]	d [mm]				
MG, MF, MK, MH, MO, MI	42	40	4	18	8,5	0,084	25	XPMPDCMF8	81107410808
MG, MF, MK, MH, MO, MI	42	40	4	18	10,5	0,083	25	XPMPDCMF10	81107411008
MG, MF, MK, MH, MO, MI	42	40	4	18	12,5	0,082	25	XPMPDCMF12	81107411208
MG, MF, MK, MH, MO, MI	42	40	4	18	16,5	0,079	25	XPMPDCMF16	81107411608

**NEW**

PRODUCTS IN ULTRA COVER XP COATING

BEAM CLAMP XPKLM WASHERS XPPDC U-SHAPED CHANNEL WASHERS XPMPDC



## CAST IRON BEAM CLAMPS XPKLP

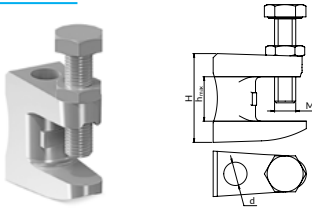

Ultra Cover XP

**Usage:** assembly to steel girders; drilling and welding is not required during the assembly; it has a port, without a thread.

Permissible load

Opening d [mm]	Bolt M	h <sub>max</sub> [mm]	H [mm]	Permissible load [kN]	Weight [kg]	Quantity [pcs/pkg]	Designation for the order	Catalogue number
9	M8	19	35	1,20	0,080	25	XPKLP8	81335008008
11	M10	21	42	2,50	0,140	25	XPKLP10	81335010008
13	M12	23	54	3,50	0,220	20	XPKLP12	81335012008

## EXPANSION BRACKET XPWRMFKPL

**NEW**



Ultra Cover XP

**Usage:** for use with the MF profile. Installation inside a channel or I-section using 4 expansion screws. After tightening the screws, tighten them with a nut. The length of the MF profile should be cut to the internal dimension of the beam.

Permissible load

For channels	Weight [kg]	Designation for the order	Catalogue number
MF, MK, BFMF	0,51	XPWRMFKPL	81133004108

## THREADED RODS XPM

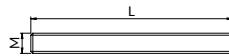

Ultra Cover XP

**Usage:** used in various types of structural fastening systems; for suspending construction elements.

Rods of 4.8 class

Permissible load

Thread M	Length L [mm]	Weight [kg]	Quantity [pcs/pkg]	Designation for the order	Catalogue number
M8	1000	0,300	50	XPM8L1000	81470081008
M8	2000	0,600	50	XPM8L2000	81470082008
M10	1000	0,490	25	XPM10L1000	81470101008
M10	2000	0,980	25	XPM10L2000	81470102008
M12	1000	0,700	25	XPM12L1000	81470121008
M12	2000	1,400	20	XPM12L2000	81470122008
M16	1000	1,300	10	XPM16L1000	81470161008
M16	2000	2,600	10	XPM16L2000	81470162008
M20	1000	2,080	10	XPM20L1000	81470201008



## CONNECTORS XPZL

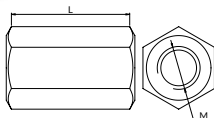
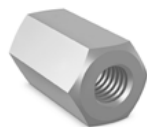

Ultra Cover XP

**Usage:** connection of threaded rods located in one axis.

Permissible load

Thread M	Length L [mm]	Weight [kg]	Quantity [pcs/pkg]	Designation for the order	Catalogue number
M8	24	0,020	25	XPZLM8	81400008008
M10	30	0,040	25	XPZLM10	81400010008
M12	36	0,060	15	XPZLM12	81400012008
M16	48	0.100	10	XPZLM16	81400016008
M20	60	0.130	10	XPZLM20	81400020008

## HEX REDUCERS FEMALE/MALE XPRZW

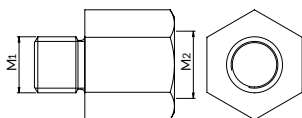
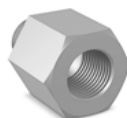

Ultra Cover XP

**Usage:** change of the metric thread diameter; connection of two various metric threads, external and internal.

Permissible load

Thread M <sub>1</sub> /M <sub>2</sub>	Weight [kg]	Quantity [pcs/pkg]	Designation for the order	Catalogue number
M8/M10	0,010	50	XPRZWM8/10	81401108108
M10/M12	0,020	25	XPRZWM10/12	81401110128
M10/M16	0,060	5	XPRZWM10/16	81401110168
M12/M8	0,018	5	XPRZWM12/8	81401112088
M12/M16	0,060	5	XPRZWM12/16	81401112168

## HEX HEAD BOLTS XP105

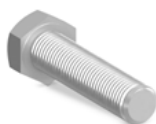

Ultra Cover XP

**Usage:** it is an element of screw connection; for the realization of all connections; the thread is present on the whole length.

**Bolts of 5.8 class**

Permissible load

Thread M	Length L [mm]	Quantity [pcs/pkg]	Quantity [pcs/kg]	Designation for the order	Catalogue number
M8	30	50	67	XP105M8L30	81402080308
M8	80	25	32	XP105M8L80	81402080808
M10	25	50	42	XP105M10L25	81412100258
M10	30	50	34	XP105M10L30	81402100308
M10	60	25	24	XP105-M10L60	81402100608
M10	80	25	19	XP105M10L80	81402100808
M12	30	25	25	XP105M12L30	81402120308
M12	80	25	13	XP105M12L80	81402120808
M12	120	25	9	XP105M12L120	81402121208



## FLAT WASHERS XPPD

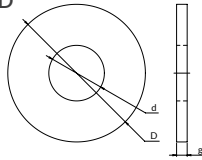
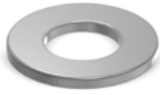

 Ultra Cover XP

**Usage:** it is an auxiliary element in screw connections; it increases the surface of the joint pressure on the material being connected; it reduces the probability of the joint loosening.

Diameter D [mm]	Diameter d [mm]	Thickness g [mm]	Quantity [pcs/pkg]	Quantity [pcs/kg]	Designation for the order	Catalogue number
26,0	8,4	2,0	25	169	XPPD8	81480100808
26,0	10,5	2,0	25	142	XPPD10	81480101008
26,0	13,0	2,0	25	167	XPPD12	81480101208
30,0	17,0	3,0	50	100	XPPD16	81480101608
36,0	8,5	3,0	25	45	XPPD8P	81480200808
36,0	10,5	3,0	25	47	XPPD10P	81480201008
36,0	12,5	3,0	25	48	XPPD12P	81480201208
50,0	17,0	3,0	25	26	XPPD16P	81480201608

## HEX NUTS XP144M

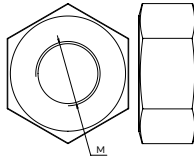

 Ultra Cover XP





**Usage:** it is a connector in a screw connection; it is placed on the free end of the screw in accordance with assembly requirements.

Thread M	Quantity [pcs/pkg]	Quantity [pcs/kg]	Designation for the order	Catalogue number
M8	50	216	XP144M8	81490008008
M10	50	98	XP144M10	81490010008
M12	50	62	XP144M12	81490012008
M16	30	30	XP144M16	81490016008
M20	20	17	XP144M20	81490020008

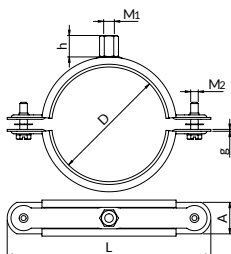

## VENTILATION PIPE CLAMPS XPUWG



-  Permissible load
-  Thermal resistance
-  Ultra Cover XP
-  rivet nut
-  material - soft PVC; thermal resistance: -30°C to +90°C

Clamps in standard option available without a pin and a screw (BK). Description of other options - [page 341](#).

Diameter D [mm]	Connection		Clamp dimensions		Connection screws M <sub>2</sub>	Permissible load [kN]	Weight [kg]	Quantity [pcs/pkg]	Designation for the order	Catalogue number
	Size M <sub>1</sub>	Height H [mm]	L [mm]	A x g [mm]						
100	M8/M10	17,0	160	25x1,5	M8	1,9	0,180	25	XPUWG100	81211210008
125	M8/M10	17,0	185	25x1,5	M8	1,9	0,220	25	XPUWG125	81211212508
150	M8/M10	17,0	210	25x1,5	M8	1,9	0,260	10	XPUWG150	81211215008
160	M8/M10	17,0	220	25x1,5	M8	1,9	0,270	10	XPUWG160	81211216008
180	M8/M10	17,0	240	25x1,5	M8	1,9	0,300	10	XPUWG180	81211218008
200	M8/M10	17,0	260	25x1,5	M8	1,9	0,340	10	XPUWG200	81211220008
225	M8/M10	17,0	285	25x1,5	M8	1,9	0,380	10	XPUWG225	81211222508
250	M8/M10	17,0	310	25x1,5	M8	1,9	0,420	10	XPUWG250	81211225008
280	M8/M10	17,0	340	25x1,5	M8	2,2	0,460	10	XPUWG280	81211228008
315	M8/M10	17,0	375	25x1,5	M8	2,2	0,500	5	XPUWG315	81211231508
355	M8/M10	17,0	415	25x1,5	M8	2,2	0,550	5	XPUWG355	81211235508
400	M8/M10	17,0	460	25x2	M8	2,2	0,740	5	XPUWG400	81211240008

PRODUCTS IN ULTRA  
COVER XP COATING

VENTILATION PIPE  
CLAMPS XPUWG

VENTILATION DUCT  
G CLAMP SWP3

## VENTILATION DUCT G CLAMP XPSWP3

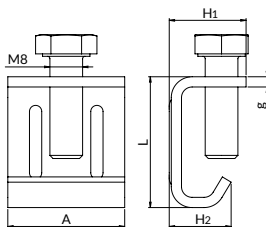

-  Ultra Cover XP

Height H <sub>1</sub> [mm]	Height H <sub>2</sub> [mm]	Width A [mm]	Length L [mm]	Thickness g [mm]	Weight [kg/r.m.]	Quantity [pcs/pkg]	Designation for the order	Catalogue number
18,3	15,0	28,6	32	2,5	0,048	50	XPSWP3	81280000008

NEW



## U-BOLTS XPKB

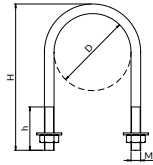

 Ultra Cover XP

### Set includes:

- an U-bolt
- two round washers
- two hexagonal nuts

 Permissible load







**Usage:** for pipelines fixing.

Pipe diameter D [mm]	Thread M [mm]	Thread height h [mm]	U-bolt height H [mm]	Weight [kg]	Quantity [pcs/pkg]	Designation for the order	Catalogue number
60,3	M10	70	130	0,180	50	XPKB2M10	80180100608
76,1	M10	70	147	0,190	25	XPKB21/2M10	80180100768
88,9	M10	70	162	0,210	25	XPKB3M10	80180100898
114,3	M10	70	184	0,240	10	XPKB4M10	80180101108
168,3	M12	180	352	0,610	1	XPKB168M12	80180121688



- 01. Pipe clamps with lining
- 02. Pipe clamps without lining
- 03. Fixed points and sliding plates
- 04. Vibration isolators
- 05. Wire rope suspension system
- 06. Pipe clamps and ventilation accessories
- 07. Roof support system and service platforms
- 08. Roof support kits
- 09. Fire protection system
- 10. Nipro firestop and fire protection systems
- 11. Channels
- 12. Channels accessories
- 13. Fastening and connecting accessories
- 14. Anchor fixings
- 15. Installer's work ergonomics
- 16. Stainless steel products (A2)
- 17. Hot-dip galvanized elements
- 18. UltraCover XP products
- 19. CERTA – heavy channel system
- 20. Projects support

## 19.1. KE components for CERTA system

	KE heavy channel	272
	K cantilever arm for KE channel	273
	S support for KE channel	274
	Asymmetrical support for KE profile	275
	S200 channel support for KE channel	276
	Welded SS support for KE channel	277
	SK45 channel support for KE channel	278
	Rooftop base PDPZ channel KE	279
	LKZ corner connector for KE channel	280
	LT connector for KE channel	281
	LK connector for KE channel	282
	Beam clamp KLM for KE channel	283



LW channel connector  
for KE channel 284



STS Support  
for KE channel 285



PM threaded rod base plate  
– M8/10 and M12/16 286



PM threaded rod base plate  
– M20 G1/2 and M20 287



ZP end cap  
for KE channel 288



LWK channel connector  
for KJ channel 298



ZP end cap  
for KJ channel 299



SP self-threading  
bolt M10x21 300



SE strut M16 301

## 19.2. KJ components for CERTA system



KJ heavy channel 290



S support  
for KJ channel 291



S200 channel support  
for KJ channel 292



SKK45 channel support  
for KJ channel 293



LT connector  
for KJ channel 294



LK connector  
for KJ channel 295



Beam clamp KLM  
for KJ channel 296



LKZ corner connector  
for KJ channel 297



## KE HEAVY CHANNEL

**NEW**

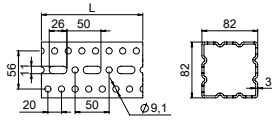

- material: S355MC steel
- protective coating: hot-dip galvanizing
- CE-marked product

Dimensions L [mm]	Weight [kg]	Designation order	Catalogue number
3000	20,330	OGCKE3	40782823031
6000	40,800	OGCKE6	40782823061

### Application:

- Construction of (horizontal) beams
- Construction of columns
- Construction of a variety of frames and spatial structures using other system elements (connectors, supports, brackets, clamps)

### INSTALLATION METHOD:

#### Installation of CERTA system components to the KE channel:

- Through slotted holes for elements mounted inside the channel
- Through  $\varnothing 9.1$  mm round holes for elements mounted externally

One hole is intended for only one self-threading bolt. Number of bolts used for installation depends on the type of product being installed. Tighten the XPCSPM10X21 bolt with a torque of 60 Nm.

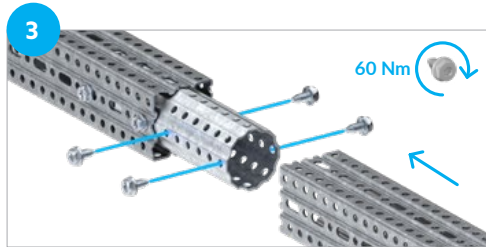
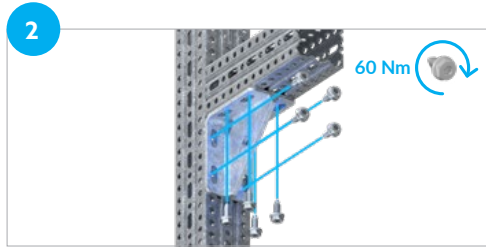
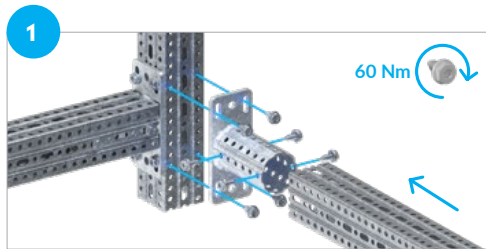

## K CANTILEVER ARM FOR KE CHANNEL

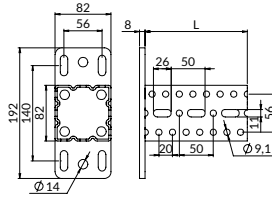
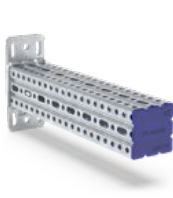
**NEW**

- material: S355J2/S355MC steel
- protective coating: hot-dip galvanizing
- CE-marked product

Dimensions L [mm]	Weight [kg]	Designation order	Catalogue number
400	3,700	OGCKKE04	40982824001
800	6,400	OGCKKE08	40982828001

### Application:

- Mounting to the building structure (wall, floor, ceiling)
- Mounting to profile structures
- Creating three-dimensional structures mounted to the building structure (wall, floor, ceiling) or to other structures using KE profiles

### INSTALLATION METHOD:

The CERTA system element, mounted on the outside of the KE profile, is secured through elongated holes (in the element's base) using XPCSPM10X21 self-tapping screws driven into  $\varnothing 9.1$  mm round holes in the profile. For anchored installation, the fastening is achieved through the round holes using two anchors. Each hole is designed for only one self-tapping screw. Tighten the XPCSPM10X21 screw to a torque of 60 Nm.

The bracket is supplied complete with a cap.

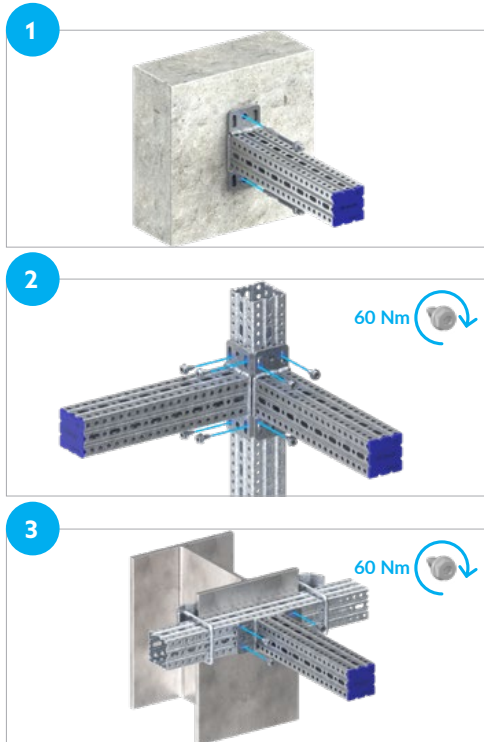



## S SUPPORT FOR KE CHANNEL

**NEW**

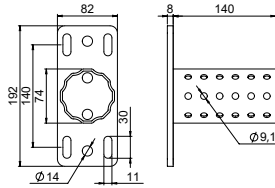

- material: S355J2 steel
- protective coating: hot-dip galvanizing
- CE-marked product

For channel	Weight [kg]	Designation order	Catalogue number
KE	1,500	OGCSKE	41122182821

### Application:

- Assembly with KE heavy channel to the structure (wall, floor, ceiling)
- Installation with KE heavy channel do channel structure
- Construction of a variety of structures (gate type) or spatial, installed to the structure (wall, floor, ceiling) or to other structures from KE channels

### INSTALLATION METHOD:

The CERTA system element installed on the outside of the KE channel is bolted through slotted holes (in the support for the element) using XPCSPM10X21 self-threading bolts fastened into  $\varnothing 9.1$  mm round holes in the channel.

One hole is intended for only one self-threading bolt. Products installed on the outside of the channel should be fastened with four bolts. Tighten the XPCSPM10X21 bolt with a torque of 60 Nm. Use two bolts opposite each other for the fastener mounted inside the channel.

**Tightening torque of anchors as per their installation instructions.**

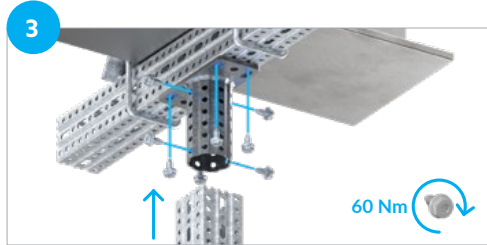
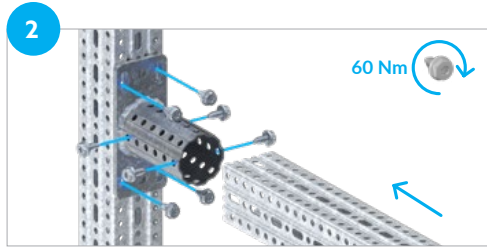
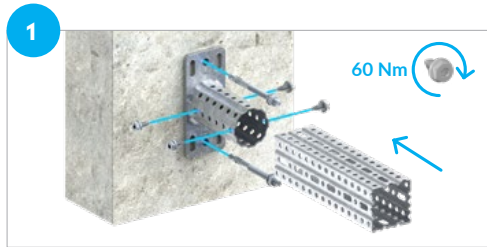

## ASYMMETRICAL SUPPORT FOR KE PROFILE

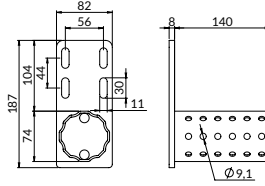
**NEW**

- material: S355J2 steel
- protective coating: hot-dip galvanizing
- CE-marked product

For channel	Weight [kg]	Designation order	Catalogue number
KE	1,500	OGCSNKE	41128282301

### Application:

- Mounting with construction profile to object structure (wall, floor, ceiling)
- Mounting with construction profile to profile structure
- Create various constructions (gate-type) or spatial constructions, fixed to object structure (wall, floor, ceiling) or to other constructions made of KE-profiles
- The location of the connector enables installation at the edge

### INSTALLATION METHOD:

Installed on the outside of the KE-profile, the CERTA system element is screwed through the longitudinal holes (in the foot of the element) with self-tapping screws XPCSPM10X21 screwed into  $\varnothing 9.1$  mm round holes in the profile.

Only one hole is intended for one self-tapping screw. Products installed outside the profile must be fastened with four screws. Tighten the XPCSPM10X21 screw with a torque of 60 Nm. Use two screws opposite each other for the fastener installed inside the profile.

The assembly to the structure of the object is selected according to the type of substrate.

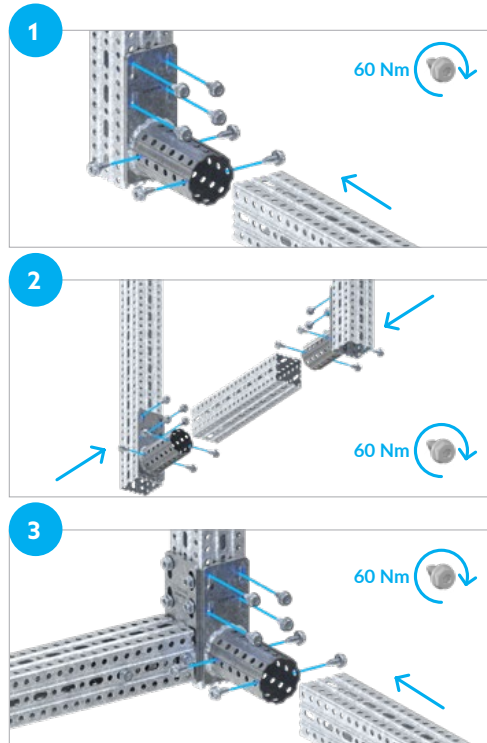



## S200 CHANNEL SUPPORT FOR KE CHANNEL

**NEW**

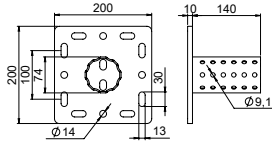

- material: S355J2 steel
- protective coating: hot-dip galvanizing
- CE-marked product

For channel	Weight [kg]	Designation order	Catalogue number
KE	3,500	OGCS200KE	41122382821

### Application:

- Assembly with KE heavy channel to the structure (wall, floor, ceiling)
- Installation with KE heavy channel do channel structure
- Construction of a variety of structures (gate type) or spatial, installed to the structure (wall, floor, ceiling) or to other structures from KE channels

### INSTALLATION METHOD:

The CERTA system element installed on the outside of the KE channel is bolted through slotted holes (in the support for the element) using XPCSPM10X21 self-threading bolts fastened into Ø 9.1 mm round holes in the channel.

One hole is intended for only one self-threading bolt. The number of bolts used for installation depends on the type of product being installed. Tighten the XPCSPM10X21 bolt with a torque of 60 Nm. Use two bolts opposite each other for the fastener mounted inside the channel.

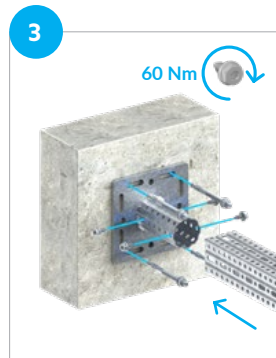
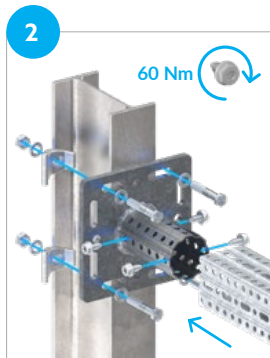
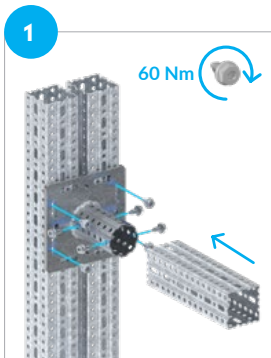

## WELDED SS SUPPORT FOR KE CHANNEL

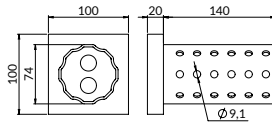
**NEW**

- material: S355J2 steel
- Protective coating: hot-dip galvanizing
- CE-marked product

For channel	Weight [kg]	Designation order	Catalogue number
KE	2,100	OGCSSKE	41122282821

### Application:

- Fixing with a heavy channel to existing steel structures of the facility (columns, beams, plate) by welding
- Creating of a variety of structures (gate type) or spatial structures, fixed to the object's steel structure
- (columns, beams, plate) by welding

### INSTALLATION METHOD:

Fixing to existing steel structures by welding. **Note:** in the installation method take into account preparation of the surface to be welded of the parts to be joined.

Insert the KE heavy channel onto the channel connector as far as it will go and fix it with self-tapping screws (two screws opposite each other).

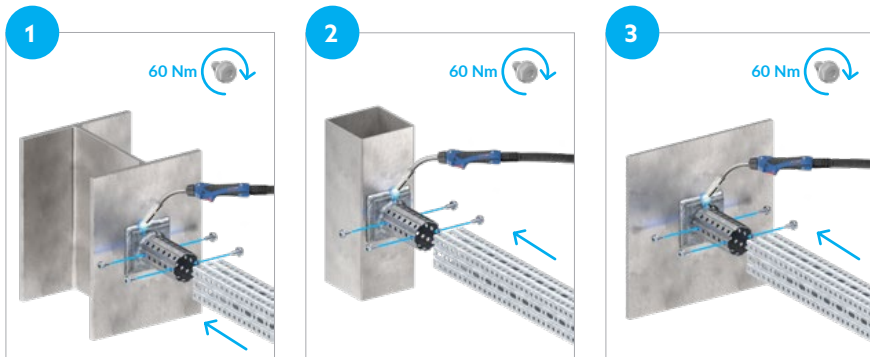



## SK45 CHANNEL SUPPORT FOR KE CHANNEL

**NEW**

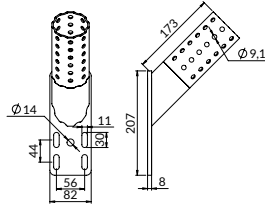

- material: S355J2 steel
- Protective coating: hot-dip galvanizing
- CE-marked product

For channel	Weight [kg]	Designation order	Catalogue number
KE	2,000	OGCSK45KE	41122582821

### Application:

- Installation with heavy channel to the structure (wall, floor, ceiling), at an angle of 45 degrees
- Installation with heavy channel to channel structure, at an angle of 45 degrees

### INSTALLATION METHOD:

The CERTA system element installed on the outside of the channel is bolted through slotted holes (in the support for the element) with XPCSPM10X21 self-threading bolts fastened into Ø 9.1 mm round holes in the channel.

One hole is intended for only one self-threading bolt. Products installed on the outside of the channel should be fastened with four bolts. Tighten the XPCSPM10X21 bolt with a torque of 60 Nm. Use two bolts opposite each other for the fastener mounted inside the channel.

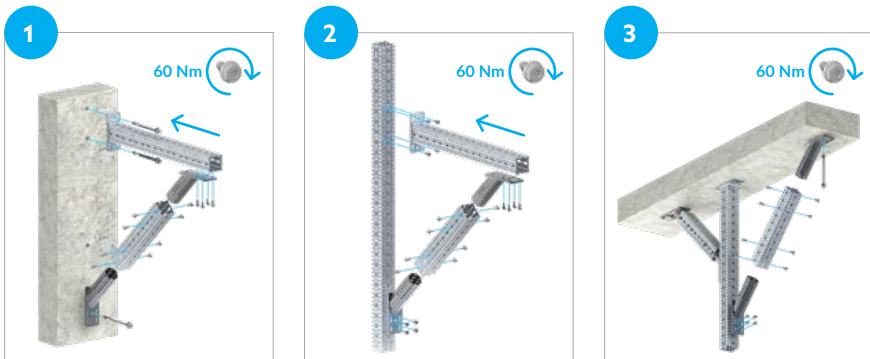

## ROOFTOP BASE PDPZ CHANNEL KE

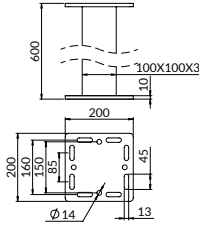
**NEW**

- material: S355J2 steel
- Protective coating: hot-dip galvanizing
- CE-marked product

For channel	Weight [kg]	Designation order	Catalogue number
KE	11,200	OGCPDPZKE	42210828201

### Application:

- For the construction of supports from the Certa system channels on roofs not yet insulated.  
The closed channel of the foot makes it possible to carry out the roof flashings correctly later on.

### INSTALLATION METHOD:

Select the fixing to the ceiling depending on the type of substrate.  
Attach the Certa system element to the top of the support.





## LKZ CORNER CONNECTOR FOR KE CHANNEL

**NEW**

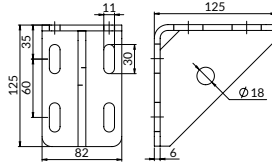

- material: stal S355J2
- protective coating: hot-dip galvanizing
- CE-marked product

For channel	Weight [kg]	Designation order	Catalogue number
KE	1,300	OGCLKZKE	41142482821

### Application:

- For perpendicular joining of KE heavy channels
- Additional hole allows to add strut to stiffen the support
- For perpendicular connection of brackets to KE heavy channels

### INSTALLATION METHOD:

The CERTA system element installed on the outside of the KE channel is bolted through slotted holes (in the support for the element) using XPCSPM10X21 self-threading bolts fastened into  $\varnothing 9.1$  mm round holes in the channel.

One hole is intended for only one self-threading bolt. Tighten the XPCSPM10X21 bolt with a torque of 60 Nm.

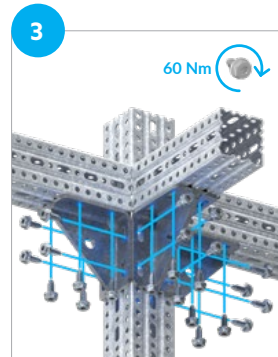
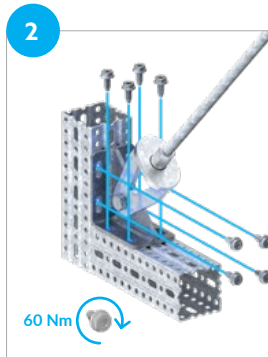
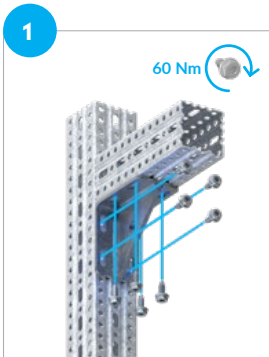

## LT CONNECTOR FOR KE CHANNEL

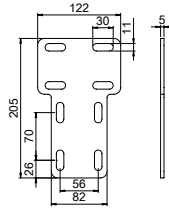
**NEW**

- material: S355J2 steel
- protective coating: hot-dip galvanizing
- CE-marked product

For channel	Weight [kg]	Quantity [pcs/pack.]	Designation order	Catalogue number
KE	0,690	2,000	OGCLTKE	41142582821

### Application:

- For perpendicular joining of KE heavy channels

## INSTALLATION METHOD:

The CERTA system element installed on the outside of the channel is bolted through slotted holes with XPCSPM10X21 self-threading bolts fastened into  $\varnothing 9.1$  mm round holes in the channel.

One hole is intended for only one self-threading bolt. Fasten the fitting to the outside of the channels with eight bolts. Tighten the XPCSPM10X21 bolt with a torque of 60 Nm.

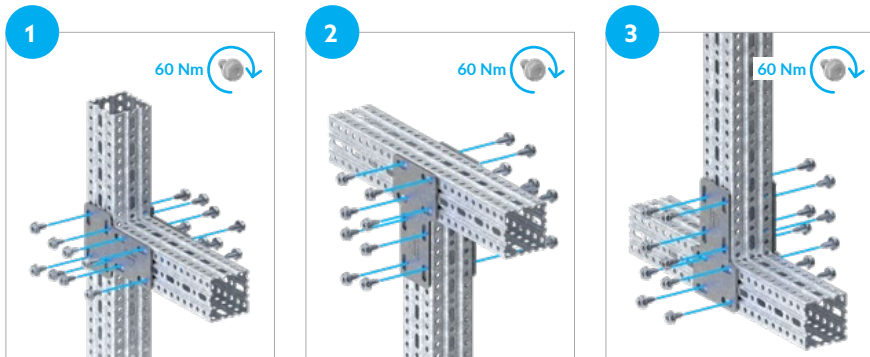



## LK CONNECTOR FOR KE CHANNEL

**NEW**

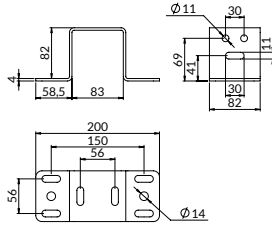

- material: S355J2 steel
- protective coating: hot-dip galvanizing
- CE-marked product

For channel	Weight [kg]	Designation order	Catalogue number
KE	0,810	OGCLKKE	41182820001

### Application:

- For perpendicular joining of KE heavy channels in two planes
- For perpendicular connection of brackets to KE heavy channels

## INSTALLATION METHOD:

The CERTA system element installed on the outside of the channel is bolted through slotted holes with XPCSPM10X21 self-threading bolts fastened into  $\text{Ø}9.1$  mm round holes in the channel.

One hole is intended for only one self-threading bolt. Fasten the bracket with a minimum of six self-threading bolts using the slotted holes. Tighten the XPCSPM10X21 bolt with a torque of 60 Nm.

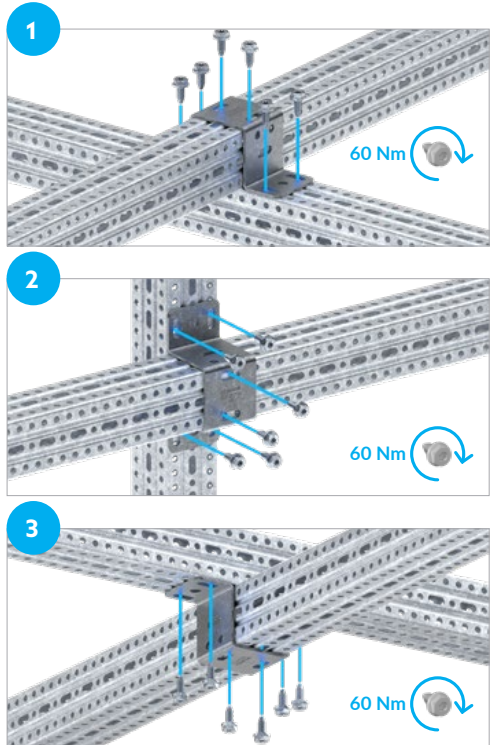

## BEAM CLAMP KLM FOR KE CHANNEL

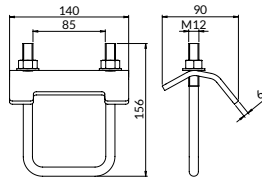
**NEW**

- material: S355J2 steel
- protective coating: hot-dip galvanizing

For channel	Weight [kg]	Quantity [pcs/pack.]	Designation order	Catalogue number
KE	1,000	2	OGCKLMKE	41310828201

### Application:

- Assembly with KE heavy channel to the structure (wall, floor, ceiling)
- Installation with KE heavy channel to steel structure

### INSTALLATION METHOD:

Place an u-bolt around the KE channel and secure it to the structural profile with a clamp by tightening two nuts.

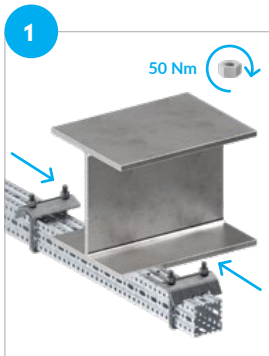



## LW CHANNEL CONNECTOR FOR KE CHANNEL

**NEW**

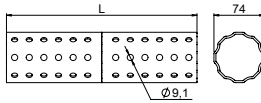

- material: S355J2 steel
- protective coating: hot-dip galvanizing
- CE-marked product

For channel	Dimensions L [mm]	Weight [kg]	Designation order	Catalogue number
KE	280	1,310	OGCLWKE	41142082821

### Application:

- Butt connecting of KE heavy channels.
- Butt connecting of brackets to KE heavy channels

## INSTALLATION METHOD:

Installed inside the KE channel, it is fastened through slotted holes in the channel to round holes in the connector.

The connector should be evenly distributed within the channel – both channels connected should have the same number of holes with the same length. Bolt each channel with four bolts, two opposite each other.

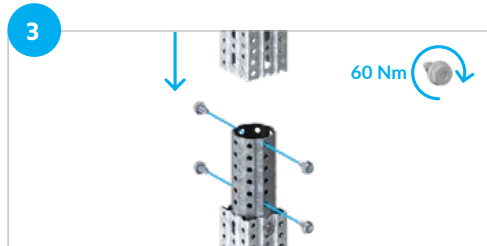
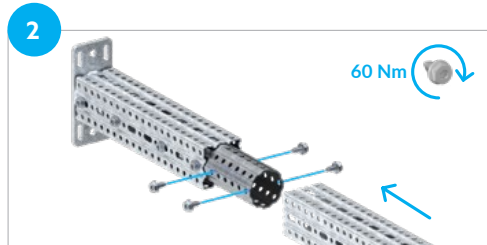
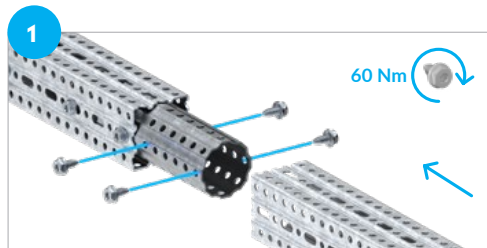

## STS SUPPORT FOR KE CHANNEL

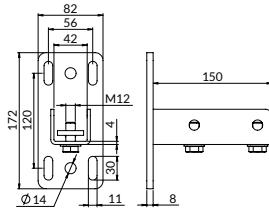
**NEW**

- material: S235JR steel
- protective coating: Ultra Cover XP
- B-marked product

For channel	Weight [kg]	Designation order	Catalogue number
KE	1,600	XPCSTSKE4	4041000008

### Application:

- For connecting 41 mm wide mounting channels to CERTA channels. Allows for self-assembly of mounting channels with supports (brackets) and construction of fastening systems

## INSTALLATION METHOD:

The CERTA system element installed on the outside of the channel is bolted through slotted holes (in the support for the element) with XPCSPM10X21 self-threading bolts fastened into  $\varnothing 9.1$  mm round holes in the channel.

One hole is intended for only one self-threading bolt. Products installed on the outside of the channel should be fastened with four bolts. Tighten the XPCSPM10X21 bolt with a torque of 60 Nm. Slide the NICZUK system channel into the saddle section and tighten the fastening bolts.

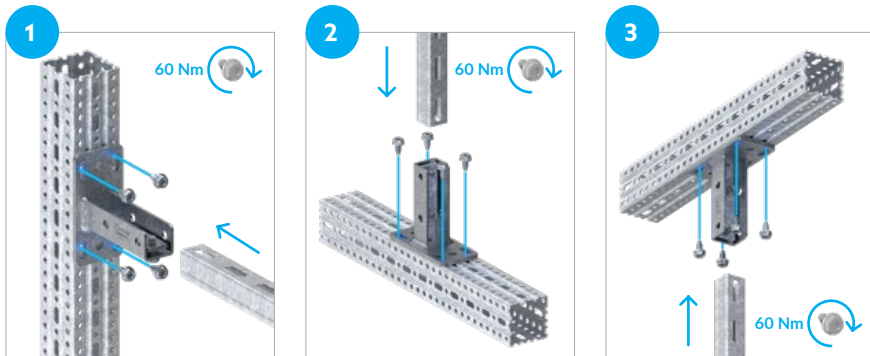



## PM THREADED ROD BASE PLATE – M8/10 AND M12/16

**NEW**

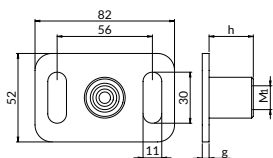

- material: S235JR steel
- protective coating: Ultra Cover XP
- B-marked product

For channel	Connection size M <sub>1</sub>	Connection height h [mm]	Dimensions g [mm]	Weight [kg]	Designation order	Catalogue number
KE	8/10	15,5	3	0,100	XPCPMKEM8/10	40582810008
KE	12/16	26	4	0,200	XPCPMKEM12/16	40582121608

### Application:

- For mounting on CERTA channels and universal use with threaded rods

## INSTALLATION METHOD:

Installed on the outside of the channel, the CERTA system component is bolted through slotted holes (in the component's support) with XPCSPM10X21 self-threading bolts into Ø 9.1 mm round holes in the channel.

One hole is intended for only one self-threading bolt. Tighten the XPCSPM10X21 bolt with a torque of 60 Nm. Two bolts should be used.

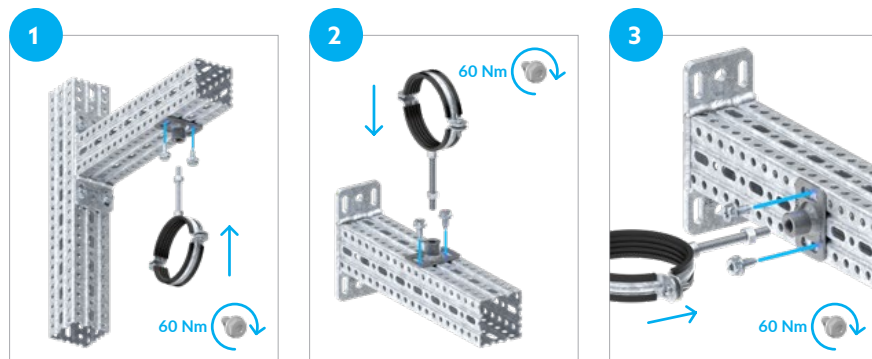

## PM THREADED ROD BASE PLATE – M20 G1/2 AND M20

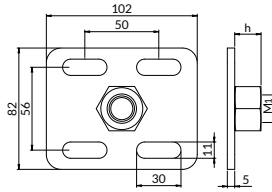
**NEW**

- material: S235JR steel
- protective coating: Ultra Cover XP
- B-marked product

For channel	Connection size M <sub>1</sub>	Connection height h [mm]	Weight [kg]	Designation order	Catalogue number
KE	1/2"	15	0,300	XPCPMKEG1/2	40582102008
KE	20	18	0,300	XPCPMKEM20	40582200008

### Application:

- For installation of fixed points on Certa channel constructions

### INSTALLATION METHOD:

Installed on the outside of the channel, the CERTA system component is bolted through slotted holes (in the component's support) with XPCSPM10X21 self-threading bolts into Ø 9.1 mm round holes in the channel.

One hole is intended for only one self-threading bolt. Tighten the XPCSPM10X21 bolt with a torque of 60 Nm.

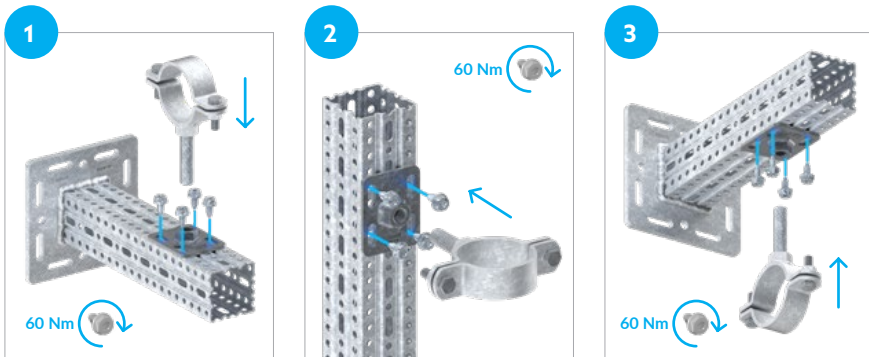



## ZP END CAP FOR KE CHANNEL

**NEW**

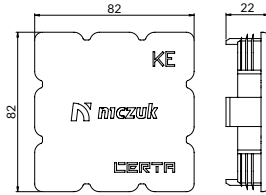

material: PE-LD

For channel	Weight [kg]	Quantity [pcs/pack.]	Designation order	Catalogue number
KE	0,040	10	CZPKE	41101828205

### Application:

- For protecting the ends of mounting channels

### INSTALLATION METHOD:

Place the end cap on the end of the CERTA channel, and then drive the end cap in using a rubber mallet for example.

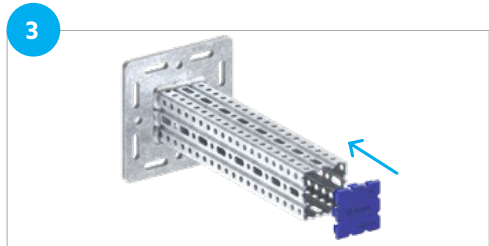
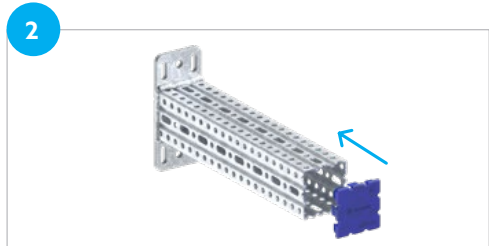
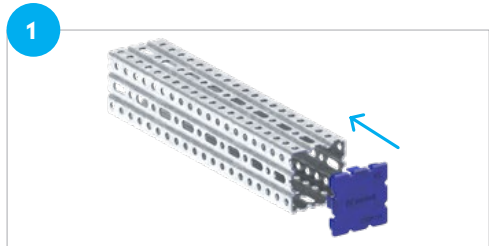





## KJ HEAVY CHANNEL

**NEW**

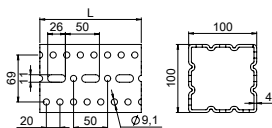

- material: S355MC steel
- protective coating: hot-dip galvanizing
- CE-marked product

Dimensions L [mm]	Weight [kg]	Designation order	Catalogue number
3000	34,2	OGCKJ3	40710104031
6000	70,5	OGCKJ6	40710104061

### Application:

- Construction of (horizontal) beams
- Construction of poles
- Construction of a variety of frames and spatial structures using other system elements (connectors, supports, brackets, clamps)

## INSTALLATION METHOD:

### Installation of CERTA system components to the KJ channel:

- Through slotted holes for elements mounted inside the channel
- Through  $\varnothing 9.1$  mm round holes for elements mounted externally

One hole is intended for only one self-threading bolt. The number of bolts used for installation depends on the type of product being installed. Tighten the XPCSPM10X21 bolt with a torque of 60 Nm.

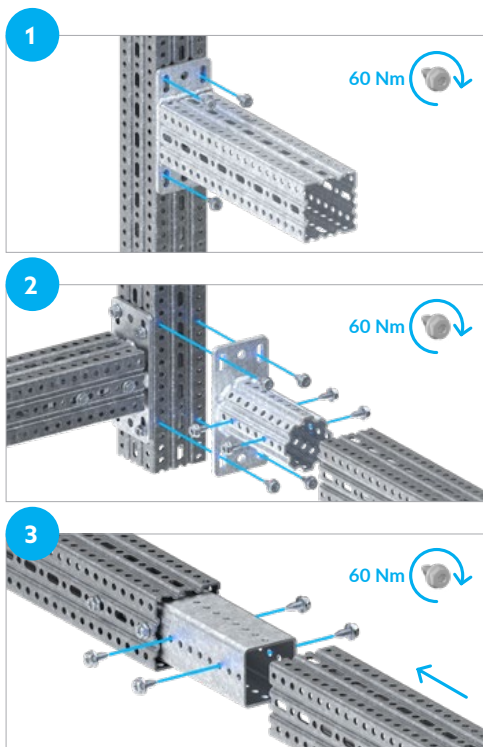

## S SUPPORT FOR KJ CHANNEL

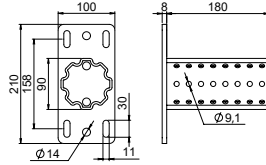
**NEW**

- material: S355J2 steel
- protective coating: hot-dip galvanizing
- CE-marked product

For channel	Weight [kg]	Designation order	Catalogue number
KJ	2,800	OGCSKJ	41122010101

### Application:

- Assembly with KJ heavy channel to the structure (wall, floor, ceiling)
- Installation with KJ heavy channel do channel structure
- Construction of a variety of structures (gate type) or spatial, installed to the structure (wall, floor, ceiling) or to other structures from channels

## INSTALLATION METHOD:

The CERTA system element installed on the outside of the KJ channel is bolted through slotted holes (in the support for the element) using XPCSPM10X21 self-threading bolts fastened into  $\varnothing 9.1$  mm round holes in the channel.

One hole is intended for only one self-threading bolt. Products installed on the outside of the channel should be fastened with four bolts. Tighten the XPCSPM10X21 bolt with a torque of 60 Nm. Use two bolts opposite each other for the fastener mounted inside the channel.

**Tightening torque of anchors as per their installation instructions.**

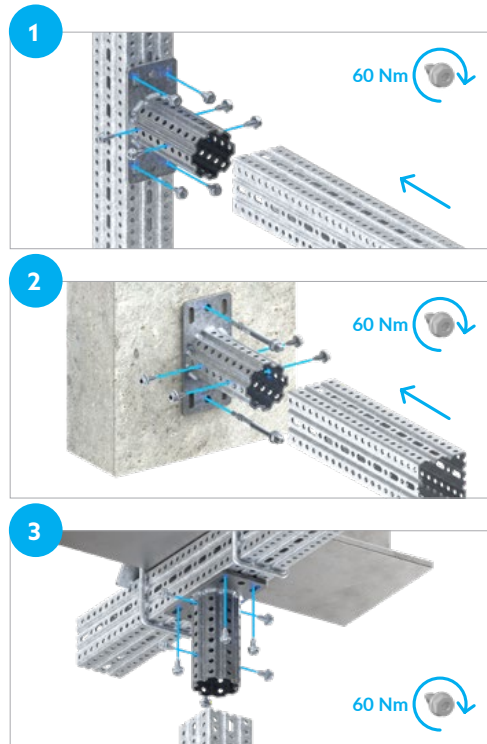



## S200 CHANNEL SUPPORT FOR KJ CHANNEL

**NEW**

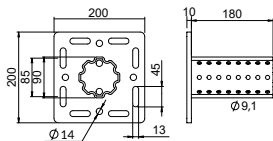

- material: S355J2 steel
- protective coating: hot-dip galvanizing
- CE-marked product

For channel	Weight [kg]	Designation order	Catalogue number
KJ	4,400	OGCS200KJ	41122310101

### Application:

- Assembly with KJ heavy channel to the structure (wall, floor, ceiling)
- Installation with KJ heavy channel do channel structure
- Construction of a variety of structures (gate type) or spatial, installed to the structure (wall, floor, ceiling) or to other structures from channels

### INSTALLATION METHOD:

The CERTA system element installed inside the channel is bolted through slotted holes (in the channel) with XPCSPM10X21 self-threading bolts fastened into  $\varnothing 9.1$  mm round holes in the element being installed.

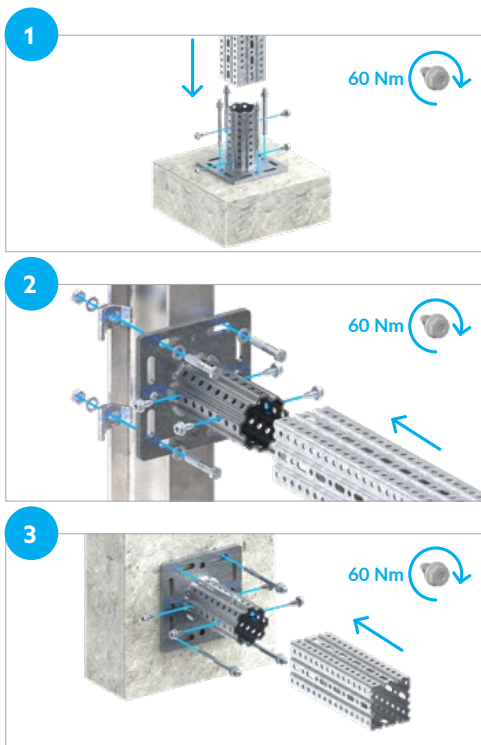

One hole is intended for only one self-threading bolt. Number of bolts used for installation depends on the type of product being installed. Tighten the XPCSPM10X21 bolt with a torque of 60 Nm. Use two bolts opposite each other for the fastener mounted inside the channel.

**Tightening torque of anchors as per their installation instructions.**

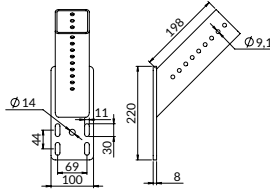

## SKK45 CHANNEL SUPPORT FOR KJ CHANNEL

**NEW**

-  material: S355J2 steel
-  protective coating: hot-dip galvanizing
-  CE-marked product

For channel	Weight [kg]	Designation order	Catalogue number
KJ	3,400	OGCSKK45KJ	41125082821

### Application:

- Installation with heavy channel to the structure (wall, floor, ceiling), at an angle of 45 degrees
- Installation with heavy channel to channel structure, at an angle of 45 degrees

### INSTALLATION METHOD:

The CERTA system element installed on the outside of the KJ channel is bolted through slotted holes (in the support for the element) using XPCSPM10X21 self-threading bolts fastened into  $\text{Ø} 9.1$  mm round holes in the channel.

One hole is intended for only one self-threading bolt. Products installed on the outside of the channel should be fastened with four bolts. Tighten the XPCSPM10X21 bolt with a torque of 60 Nm. Use two bolts opposite each other for the fastener mounted inside the channel.

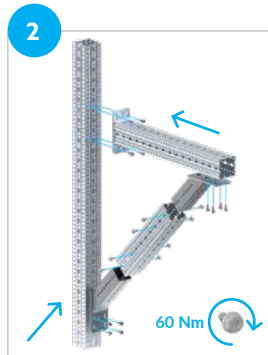



## LT CONNECTOR FOR KJ CHANNEL

**NEW**

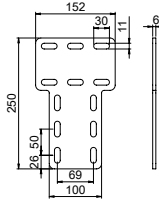

- material: S355J2 steel
- protective coating: hot-dip galvanizing
- CE-marked product

For channel	Masa [kg]	Quantity [pcs/pack.]	Designation order	Catalogue number
KJ	1,250	2,000	OGCLTKJ	41142610101

### Application:

- For perpendicular joining of KJ heavy channels

### INSTALLATION METHOD:

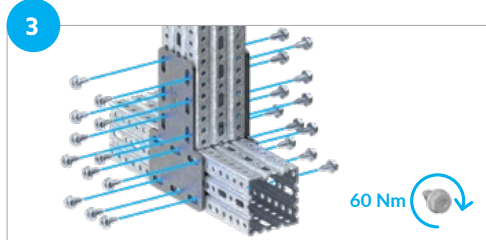
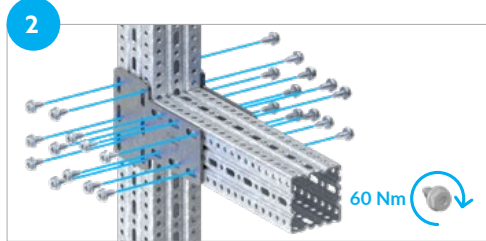
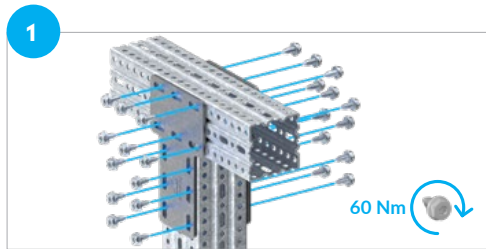

The CERTA system element installed on the outside of the channel is bolted through slotted holes with XPCSPM10X21 self-threading bolts fastened into  $\varnothing 9.1$  mm round holes in the KJ channel.

One hole is intended for only one self-threading bolt. Fasten the fitting to the outside of the channels with twelve bolts. Tighten the XPCSPM10X21 bolt with a torque of 60 Nm.

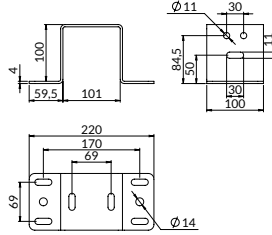

## LK CONNECTOR FOR KJ CHANNEL

**NEW**

-  material: S355J2 steel
-  protective coating: hot-dip galvanizing
-  CE-marked product

For channel	Weight [kg]	Designation order	Catalogue number
KJ	1,190	OGCLKKJ	41110100001

### Application:

- For perpendicular joining of KJ heavy channels
- For perpendicular connection of brackets to KJ heavy channels

## INSTALLATION METHOD:

The CERTA system element installed on the outside of the channel is bolted through slotted holes with XPCSPM10X21 self-threading bolts fastened into  $\varnothing 9.1$  mm round holes in the channel.

One hole is intended for only one self-threading bolt. Fasten the bracket with a minimum of six self-threading bolts using the slotted holes. Tighten the XPCSPM10X21 bolt with a torque of 60 Nm.

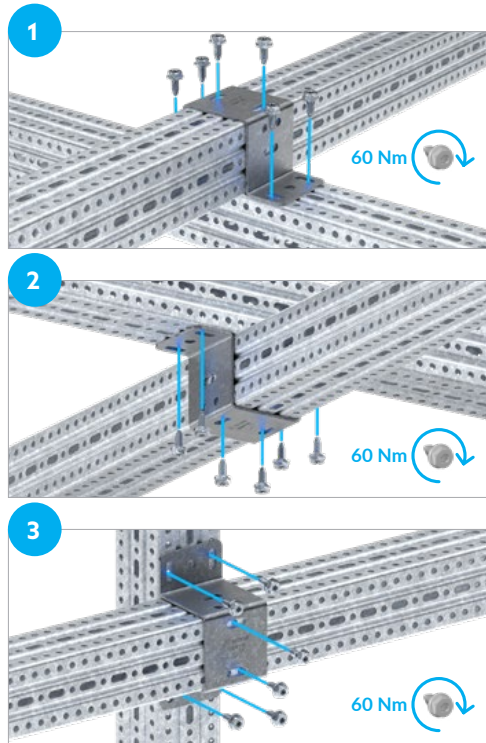



## BEAM CLAMP KLM FOR KJ CHANNEL

**NEW**

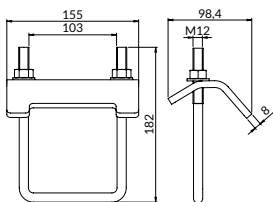

- material: S355J2 steel
- protective coating: hot-dip galvanizing
- B-marked product

For channel	Weight [kg]	Quantity [pcs/pack.]	Designation order	Catalogue number
KJ	1,100	2	OGKLMKJ	41310101001

### Application:

- Assembly with heavy channel to the structure (wall, floor, ceiling)
- Installation with heavy channel to steel structure

### INSTALLATION METHOD:

Place an u-bolt around the KJ channel and secure it to the structural profile with a clamp by tightening two nuts.

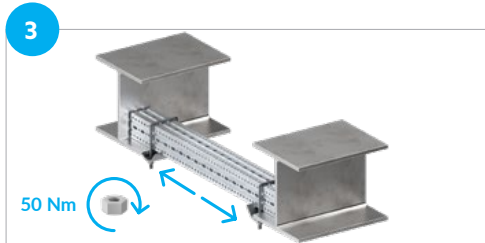
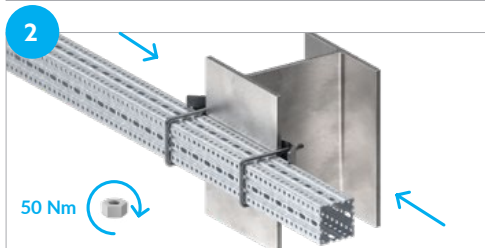
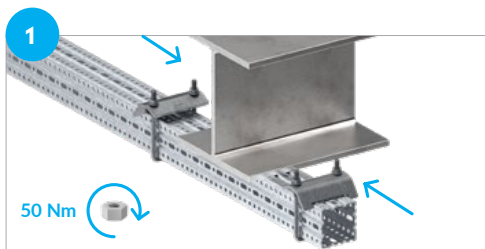

## LKZ CORNER CONNECTOR FOR KJ CHANNEL

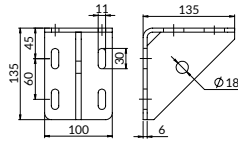
**NEW**

- material: S355J2 steel
- protective coating: hot-dip galvanizing
- CE-marked product

For channel	Weight [kg]	Designation order	Catalogue number
KJ	1,700	OGCLKZKJ	41142410101

### Application:

- For perpendicular connection of KJ structural profiles
- An additional hole allows for the installation of stays to stiffen the support
- For perpendicular connection of consoles to KJ structural profiles

### INSTALLATION METHOD:

The CERTA system element mounted on the outside of the KJ profile is screwed through elongated holes (in the element's base) using XPCSPM10X21 self-tapping screws, which are screwed into Ø9.1mm round holes in the profile. Each hole is designed for only one self-tapping screw. Tighten the XPCSPM10X21 screw to a torque of 60 Nm.

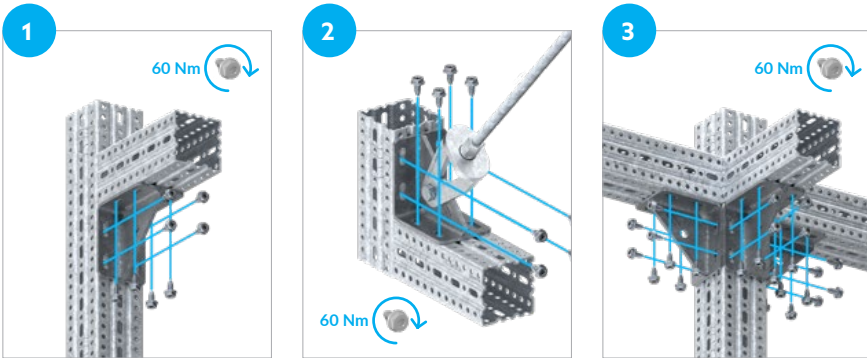



## LWK CHANNEL CONNECTOR FOR KJ CHANNEL

**NEW**

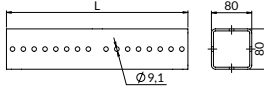

- material: S355J2 steel
- protective coating: hot-dip galvanizing
- CE-marked product

For channel	Length [mm]	Weight [kg]	Designation order	Catalogue number
KJ	360	3,200	OGCLWKKJ	41140010101

### Application:

- Butt connecting of KJ heavy channels.
- Butt connecting of brackets to KJ heavy channels

### INSTALLATION METHOD:

Installed inside the KJ channel, it is fastened through slotted holes in the channel to round holes in the connector.

The connector should be evenly distributed within the channel – both channels connected should have the same number of holes with the same length. Bolt each channel with four bolts, two opposite each other.

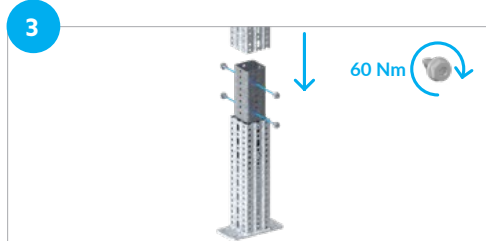
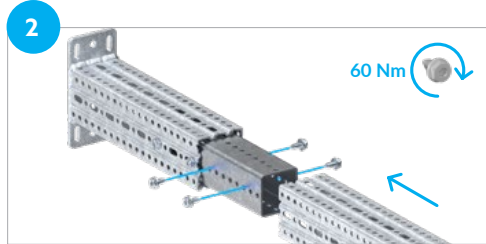
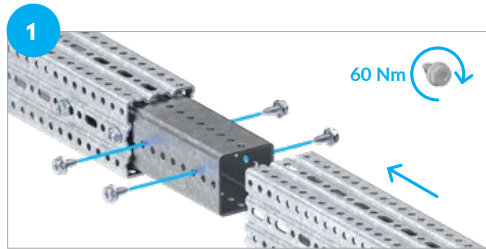

## ZP END CAP FOR KJ CHANNEL

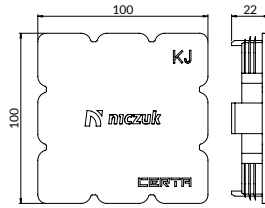
**NEW**

material: PE-LD

For channel	Weight [kg]	Quantity [pcs./pack.]	Designation order	Catalogue number
KJ	0,057	10	CZPKJ	41101001005

### Application:

- For protecting the ends of mounting channels

### INSTALLATION METHOD:

Place the end cap on the end of the CERTA channel, and then drive the end cap in using a rubber mallet for example.

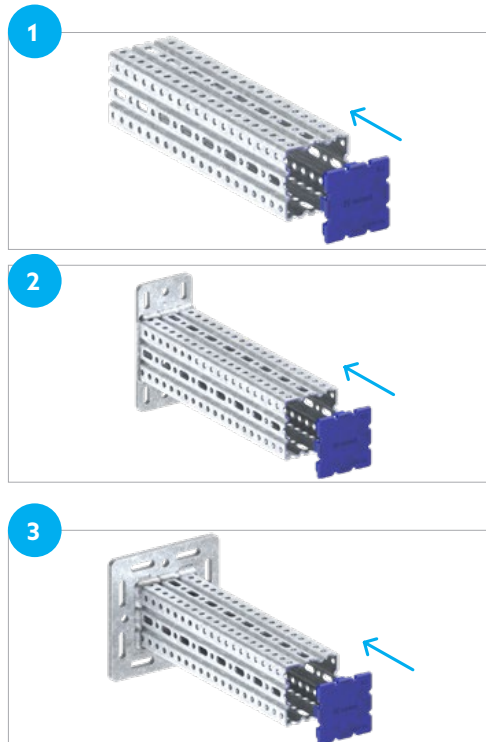



## SP SELF-THREADING BOLT M10X21

**NEW**

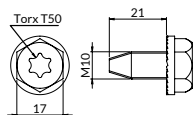

⊙ material: 10B21/17B2(1.5502) steel

⊞ protective coating: Ultra Cover XP

For channel	Weight [kg]	Quantity [pcs/pack.]	Designation order	Catalogue number
KE, KJ	0,027	50	XPCSPM10X21	4061000008

### Application:

- For joining CERTA channels and accessories to create steel structures. The bolting process allows the thread to be formed without the formation of chips, resulting in a solid connection. In addition, it is not necessary to use washers

### INSTALLATION METHOD:

Using a hexagon socket wrench or TORX type bit. Tighten to a torque of 60 Nm.

Installation according to the instructions of the XPCSPM10X21 bolt and the component to be installed.

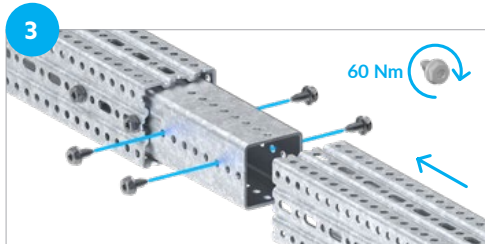
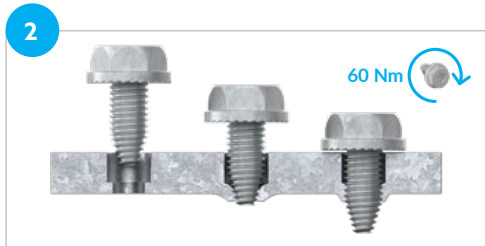
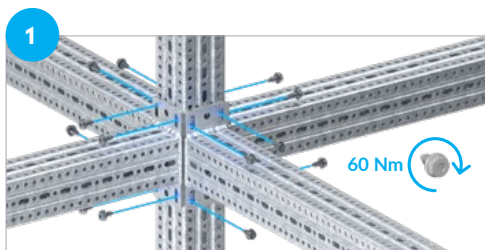

## SE STRUT M16

NEW

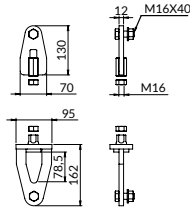

material: S355J2 steel

 protective coating:  
Ultra Cover XP

B-marked product

Weight [kg]	Quantity [pcs/pack.]	Designation order	Catalogue number
2,700	1	XPCSEM16	41182821601

**Application:**

- For making lashings between heavy channels
- For making lashings between heavy channels and the structure (wall, steel structure)
- For making lashings between OGCLKZKE and OGCLKZKJ fittings

**INSTALLATION METHOD:**

Attach both sides of the SE strut to the LKZ corner connectors using M16x40 bolts. Tighten the tension nut until it feels tight and lock it with the M16 lock nut.

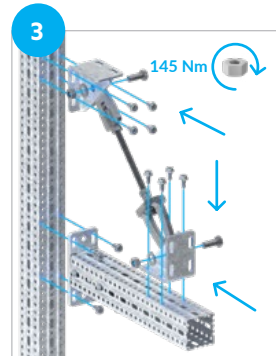
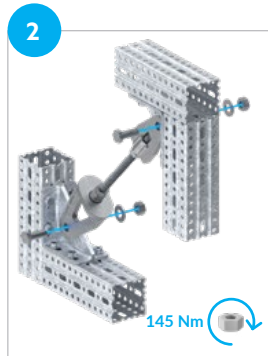

# 20 Projects support

- 01. Pipe clamps with lining
- 02. Pipe clamps without lining
- 03. Fixed points and sliding plates
- 04. Vibration isolators
- 05. Wire rope suspension system
- 06. Pipe clamps and ventilation accessories
- 07. Roof support system and service platforms
- 08. Roof support kits
- 09. Fire protection system
- 10. Nipro firestop and fire protection systems
- 11. Channels
- 12. Channels accessories
- 13. Fastening and connecting accessories
- 14. Anchor fixings
- 15. Installer's work ergonomics
- 16. Stainless steel products (A2)
- 17. Hot-dip galvanized elements
- 18. UltraCover XP products
- 19. CERTA – heavy channel system

## 20. Projects support

### 20.1. Dimensions and weights of selected pipe types

Seamless steel pipes (DIN 2448)	304
Thin-wall steel pipes (e.g. Kan-Therm Steel, Geberit Mapress)	305
Steel pipes with seam (DIN 2458)	306
Stainless steel pipes (DIN 17455)	307
Copper pipes (PN-EN 1057)	307
Cast iron pipes SML	308
Sewerage system pipes from HDPE	308
Hard PVC pipes row 3	308
PP pipes	309
Multi-layer pipes PE-Xc/AL/PE	310

### 20.2. Dimensions and weights of selected ventilation duct types

Ventilation roll pipes of spiro type	311
Zinc-plated ventilation ducts in kg/m without insulation	312
Zinc-plated ventilation ducts in kg/m with insulation with the thickness of 50 mm (37 kg/m <sup>3</sup> )	313
Zinc-plated ventilation ducts in kg/m with insulation with the thickness of 100 mm (37 kg/m <sup>3</sup> ) with a coat made of zinc-plated sheet metal with the thickness of 0.5 mm	314

<b>20.3. Load-bearing capacities of channels</b>	
Load-bearing capacity table for mounting channels with a sendzimir zinc coating and Ultra Cover XP loaded with a single concentrated force	315
Load-bearing capacity table for mounting channels with a sendzimir zinc coating and Ultra Cover XP loaded with two concentrated forces	318
Load-bearing capacity table for mounting channels with a sendzimir zinc coating and Ultra Cover XP loaded with a uniform force	321
Table of load-bearing capacity of hot-dip galvanized mounting channels loaded with a single concentrated force	324
Table of load-bearing capacity of hot-dip galvanized mounting channels loaded with two concentrated forces	325
Table of load-bearing capacity of hot-dip galvanized mounting channels loaded with a uniform force	326
Load capacity table for stainless steel mounting channels loaded with a single concentrated force	327
Table of load-bearing capacities of stainless steel mounting channels loaded with two concentrated forces	328
Table of load-bearing capacities of stainless steel mounting channels loaded with a uniform force	329
Tables of load-bearing capacity of mounting channels loaded with one concentrated force	330
Load-bearing capacity of certa system	337
<b>20.4. Assembly of pipe clamps for cold system</b>	
Assembly of L type pipe clamp	338
Assembly of LX type pipe clamp	338
Assembly of PX type pipe clamp	338
<b>20.5. Positions for fixing sliding plates</b>	339
<b>20.6. Characteristic features of clamps</b>	341



## SEAMLESS STEEL PIPES (DIN 2448)

No.	DN	Diameter external [mm]	Wall thickness [mm]	Weight			Maximum support span [m]
				Pipe weight [kg/r.m.]	Pipe weight with water kg/r.m.]	Pipe weight with water and insulation 100% [kg/r.m.]	
1	10	17,2	1,8	0,7	0,8	1,1	1,50
2	15	21,3	2,0	1,0	1,2	1,5	1,50
3	20	26,9	2,3	1,4	1,8	2,1	1,50
4	25	33,7	2,6	2,0	2,6	3,4	2,20
5	32	42,4	2,6	2,6	3,6	4,5	2,60
6	40	48,3	2,6	2,9	4,4	5,7	3,00
7		51,0	2,6	3,1	4,8	6,1	3,00
8		57,0	2,9	3,9	5,9	7,9	3,50
9	50	60,3	2,9	4,1	6,4	8,5	3,50
10		63,5	2,9	4,3	7,0	9,1	3,50
11	65	76,1	2,9	5,2	9,1	13,0	3,80
12	80	88,9	3,2	6,8	12,1	17,2	4,00
13		101,6	3,6	8,7	15,7	23,3	4,00
14		108,0	3,6	9,3	17,3	25,1	4,50
15	100	114,3	3,6	9,8	18,8	26,9	4,50
16		127,0	4,0	12,1	23,3	31,8	5,00
17		133,0	4,0	12,7	25,0	33,8	5,00
18	125	139,7	4,0	13,4	27,0	36,0	5,00
19		152,4	4,5	16,4	32,6	42,1	5,00
20		159,0	4,5	17,1	34,8	44,6	5,00
21	150	168,3	4,5	18,2	38,1	48,2	6,00
22		177,8	5,0	21,3	43,4	53,9	6,00
23		193,7	5,6	26,0	52,1	63,2	6,00
24	200	219,1	6,3	33,1	66,6	78,6	6,00
25		244,0	6,3	37,0	79,3	92,2	6,00
26	250	273,0	6,3	41,4	94,7	108,7	6,00
27	300	323,9	7,1	55,5	130,8	146,8	6,00
28	350	355,6	8,0	68,6	159,0	176,3	6,00
29	400	406,4	8,8	86,3	205,0	224,1	6,00
30	500	508,0	11,0	135,0	320,3	343,2	6,00

\* When selecting supports, it is necessary to take into account the load-bearing capacity of pipe clamps

\*\* Insulation material with the density of 100 kg/m<sup>3</sup>



## THIN-WALL PIPES (E.G. KAN-THERM STEEL OR GEBERIT MAPRESS)

External diameter [mm]	Wall thickness [mm]	Internal diameter [kg/r.m.]	Pipe weight [kg/r.m.]	Pipe weight with water [kg/r.m.]	Pipe weight with water and isolation 100% [kg/r.m.]	Maximum support span [m]
12	1,2	9,6	0,35	0,43	0,63	1,25
15	1,2	12,6	0,41	0,54	0,76	1,25
18	1,2	15,6	0,50	0,70	0,94	1,50
22	1,5	19	0,76	1,06	1,32	2,00
28	1,5	25	0,98	1,50	1,80	2,25
35	1,5	32	1,24	2,06	2,68	2,75
42	1,5	39	1,50	2,72	3,75	3,00
54	1,5	51	1,95	4,02	5,65	3,50
64	1,5	61	2,31	5,23	7,87	3,75
66,7	1,5	63,7	2,41	5,60	8,29	4,00
76,1	2	72,1	3,66	7,80	11,01	4,25
88,9	2	84,9	4,29	10,02	14,26	4,75
108	2	104	5,24	13,81	20,34	5,00

\* Insulation material with the density of 100 kg/m<sup>3</sup>



## STEEL PIPES WITH SEAM (DIN 2458)

No.	DN	External diameter [mm]	Wall thickness [mm]	Weight of 1 running meter of pipes			Maximum support span [m] *
				Pipe weight [kg/r.m.]	Pipe weight with water [kg/r.m.]	Pipe weight with water and insulation 100% [kg/r.m.]	
1	8	13,5	1,8	0,5	0,6	0,9	1,50
2		16,0	1,8	0,6	0,8	1,0	1,50
3	10	17,2	1,8	0,7	0,8	1,1	1,50
4	15	21,3	2,0	1,0	1,2	1,5	1,50
5	20	26,9	2,0	1,2	1,6	2,0	1,50
6		31,8	2,0	1,5	2,1	2,8	2,20
7	25	33,7	2,0	1,6	2,3	3,0	2,20
8	32	42,4	2,3	2,3	3,4	4,2	2,60
9		44,5	2,3	2,4	3,6	4,9	3,00
10	40	48,3	2,3	2,6	4,1	5,4	3,00
11		51,0	2,3	2,8	4,5	5,8	3,00
12		57,0	2,3	3,1	5,3	7,3	3,50
13	50	60,3	2,3	3,3	5,7	7,8	3,50
14		63,5	2,3	3,5	6,2	8,3	3,50
15		70,0	2,6	4,3	7,6	10,6	3,80
16	65	76,1	2,6	4,7	8,7	12,5	3,80
17	80	88,9	2,9	6,2	11,6	16,7	4,00
18		101,6	2,9	7,1	14,3	21,9	4,00
19		108,0	2,9	7,5	15,7	23,6	4,50
20	100	114,3	3,2	8,8	17,9	26,0	4,50
21		127,0	3,2	9,8	21,2	29,7	5,00
22		133,0	3,6	11,5	23,9	32,7	5,00
23	125	139,7	3,6	12,1	25,9	34,9	5,00
24		152,4	4,0	14,6	31,0	40,5	5,00
25		159,0	4,0	15,3	33,2	43,0	5,00
26	150	168,3	4,0	16,2	36,4	46,5	6,00
27		177,8	4,5	19,2	41,6	52,1	6,00
28		193,7	4,5	21,0	47,8	58,9	6,00
29	200	219,1	4,5	23,8	58,5	70,5	6,00
30	225	244,5	5,0	29,5	72,7	85,7	6,00
31	250	273,0	5,0	33,1	87,4	101,4	6,00
32	300	323,9	5,6	44,0	120,8	136,7	6,00
33	350	355,6	5,6	48,3	141,5	158,7	6,00
34	400	406,4	6,3	62,2	184,0	203,0	6,00
35	450	457,0	6,3	70,0	225,1	246,1	6,00
36	500	508,0	6,3	78,0	270,7	293,6	6,00
37	525	559,0	6,3	85,9	320,4	345,2	6,00
38	600	610,0	6,3	93,8	374,1	400,8	6,00
39	625	660,0	7,1	114,3	441,9	470,5	6,00

\* When selecting supports, it is necessary to take into account the load-bearing capacity of pipe clamps

\*\* Insulation material with the density of 100 kg/m<sup>3</sup>



## STAINLESS STEEL PIPES (DIN 17455)

No.	DN	External diameter [mm]	Wall thickness [mm]	Weight of 1 running meter of pipes		Maximum support span [m] *
				Pipe weight [kg/r. m.]	Pipe weight with water [kg/r. m.]	
1	10	17,2	1,0	0,4	0,9	1,25
2	15	21,3	2,0	1,0	1,3	1,50
3	20	26,9	2,0	1,3	1,8	2,00
4	25	33,7	2,0	1,6	2,5	2,25
5	32	42,4	2,0	2,0	3,4	2,75
6	40	48,3	2,0	2,3	4,1	3,00
7	50	60,3	2,0	2,9	5,8	4,00
8	65	76,1	2,0	3,7	8,3	4,25
9	80	88,9	2,0	4,4	10,6	4,75
10	100	114,3	2,6	7,3	17,5	5,00
11	125	139,7	2,6	8,9	24,3	5,00
12	150	168,3	3,0	12,4	34,9	5,00
13	200	219,1	3,0	16,2	54,0	5,00
14	250	273,0	3,0	20,3	79,0	5,00
15	300	323,9	3,0	24,1	106,7	5,00
16	400	406,4	3,0	30,3	160,3	5,00
17	500	508,0	3,0	37,9	240,9	5,00

\* When selecting supports, it is necessary to take into account the load-bearing capacity of pipe clamps.

## COPPER PIPES (PN-EN 1057)

External Diameter	Wall thickness	Pipe weight	Pipe weight with water	Pipe weight with water and insulation 100% *	Maximum span support
[mm]	[mm]	[kg/r.m.]	[kg/r.m.]	[kg/r.m.]	[m]
8,0	1,0	0,20	0,22	0,42	0,60
10,0	1,0	0,25	0,30	0,50	1,00
12,0	1,0	0,31	0,39	0,59	1,25
15,0	1,0	0,39	0,52	0,74	1,25
18,0	1,0	0,48	0,68	0,92	1,50
22,0	1,0	0,59	0,90	1,16	2,00
28,0	1,5	1,11	1,60	2,15	2,25
35,0	1,5	1,41	2,21	2,82	2,75
42,0	1,5	1,70	2,90	4,01	3,00
54,0	2,0	2,91	4,87	6,70	3,50
64,0	2,0	3,47	6,29	8,86	4,00
76,1	2,0	4,14	8,23	12,15	4,25
88,9	2,0	4,86	10,52	15,49	4,75
108,0	2,5	7,37	15,71	22,24	5,00
133,0	3,0	10,90	23,57	30,89	5,00
159,0	3,0	13,09	31,47	39,61	5,00

\* Insulation material with the density of 100 kg/m<sup>3</sup>



## CAST IRON PIPES SML (DIN EN 877 I 19522)

No.	DN	External diameter [mm]	Wall thickness [mm]	Weight of 1 running meter of pipes		Support span [m] *
				Pipe weight [kg/r. m.]	Pipe weight with water [kg/r. m.]	
1	40	48,0	3,0	3,1	4,5	Ca. 1.5 m. (Maximum 2.0 m) Each pipe shall be supported in two places (spans shall be equilateral. Maximum 0.75 m from the joint). Moreover, each plate shall be supported.
2	50	58,0	3,5	4,3	6,4	
3	70	78,0	3,5	5,9	9,9	
4	80	83,0	3,5	6,3	10,8	
5	100	110,0	3,5	8,4	16,7	
6	125	135,0	4,0	11,8	24,5	
7	150	160,0	4,0	14,1	32,2	
8	200	210,0	5,0	23,1	54,5	
9	250	274,0	5,5	33,3	87,6	
10	300	326,0	6,0	43,2	120,8	
11	400	429,0	6,3	60,0	193,3	

\* When selecting supports, it is necessary to take into account the load-bearing capacity of pipe clamps

## SEWERAGE SYSTEM PIPES FROM HDPE (GEBERIT)

No.	DN	Diameter internal [mm]	Wall thickness [mm]	Weight of 1 running meter of pipes		Support span [m] *
				Pipe weight [kg/r. m.]	Pipe weight with water [kg/r. m.]	
1	32	26,0	3,0	0,3	0,8	The span of supports shall be adjusted to guidelines from the pipes manufacturer.
2	40	34,0	3,0	0,3	1,2	
3	50	44,0	3,0	0,4	1,9	
4	56	50,0	3,0	0,5	2,4	
5	63	57,0	3,0	0,5	3,1	
6	75	69,0	3,0	0,6	4,4	
7	90	83,0	3,5	0,9	6,3	
8	110	101,4	4,3	1,4	9,4	
9	125	115,2	4,9	1,8	12,2	
10	160	147,6	6,2	2,8	20,0	
11	200	187,6	6,2	3,6	31,2	
12	250	234,4	7,8	5,6	48,8	
13	315	295,4	9,8	8,9	77,4	

## HARD PVC PIPES – ROW 3 (DIN 8062)

No.	DN	Diameter internal [mm]	Wall thickness [mm]	Weight of 1 running meter of pipes		Support span [m] *
				Pipe weight [kg/r. m.]	Pipe weight with water [kg/r. m.]	
1	50	46,4	1,8	0,4	2,1	0,50
2	63	59,2	1,9	0,5	3,3	0,60
3	75	70,6	2,2	0,7	4,6	0,75
4	90	84,6	2,7	1,1	6,7	0,90
5	110	103,6	3,2	1,6	10,0	1,10
6	125	117,6	3,7	2,1	12,9	1,25
7	160	150,6	4,7	3,4	21,2	1,60

\* When selecting supports, it is necessary to take into account the load-bearing capacity of pipe clamps



## PIPES PP

### KAN-THERM PIPES PP

External diameter	Wall thickness	Internal diameter	Uniform PN20 (S2.5/SDR6)		PN20 Stabi AL		PN20 Glass	
			Pipe weight	Pipe weight with water	Pipe weight	Pipe weight with water	Pipe weight	Pipe weight with water
			[mm]	[mm]	[mm]	[kg/r.m.]	[kg/r.m.]	[kg/r.m.]
16	2,7	10,6	0,11	0,20	0,16	0,25	-	-
20	3,4	13,2	0,17	0,31	0,22	0,36	0,18	0,32
25	4,2	16,6	0,27	0,49	0,33	0,55	0,29	0,51
32	5,4	21,2	0,43	0,78	0,52	0,87	0,46	0,81
40	6,7	26,6	0,67	1,22	0,77	1,32	0,68	1,23
50	8,3	33,4	1,05	1,93	1,16	2,04	1,00	1,88
63	10,5	42,0	1,65	3,03	1,77	3,15	1,55	2,94
75	12,5	50,0	2,34	4,30	2,78	4,74	2,34	4,30
90	15,0	60,0	3,36	6,19	3,59	6,42	3,36	6,19
110	18,3	73,4	5,04	9,27	5,34	9,57	4,90	9,13

\* When selecting supports, it is necessary to take into account the load-bearing capacity of pipe clamps.

### MAXIMUM DISTANCES OF THE SUPPORTS FOR UNIFORM PIPES IN KAN-THERM PP SYSTEM

T [°C]	External pipe diameter D [mm]									
	16	20	25	32	40	50	63	75	90	110
	Maximum support span [m]									
20	0,50	0,60	0,70	0,90	1,00	1,20	1,40	1,50	1,60	1,80
30	0,50	0,60	0,70	0,90	1,00	1,20	1,40	1,50	1,60	1,80
40	0,50	0,60	0,65	0,80	0,90	1,10	1,30	1,40	1,50	1,70
50	0,50	0,60	0,65	0,80	0,90	1,10	1,30	1,40	1,50	1,70
60	0,50	0,55	0,60	0,75	0,85	1,00	1,15	1,25	1,40	1,60
70	0,50	0,50	0,60	0,70	0,80	0,95	1,05	1,15	1,25	1,40

### MAXIMUM DISTANCES OF THE SUPPORTS FOR UNIFORM PIPES IN KAN-THERM PP STABI SYSTEM

T [°C]	External pipe diameter D [mm]									
	16	20	25	32	40	50	63	75	90	110
	Maximum support span [m]									
20	1,00	1,20	1,30	1,50	1,70	1,90	2,10	2,20	2,30	2,50
30	1,00	1,20	1,30	1,50	1,70	1,90	2,10	2,20	2,30	2,40
40	1,00	1,10	1,20	1,40	1,60	1,80	2,00	2,10	2,20	2,30
50	1,00	1,10	1,20	1,40	1,60	1,80	2,00	2,10	2,20	2,10
60	0,80	1,00	1,10	1,30	1,50	1,70	1,90	2,00	2,10	2,00
70	0,70	0,90	1,00	1,20	1,40	1,60	1,80	1,90	2,00	2,00



## PIPES PP

### MAXIMUM DISTANCES OF THE SUPPORTS FOR UNIFORM PIPES IN KAN-THERM PP GLASS SYSTEM

T [°C]	External pipe diameter D [mm]								
	20	25	32	40	50	63	75	90	110
	Maximum support span [m]								
0	1,20	1,40	1,60	1,80	2,05	2,30	2,45	2,60	2,90
20	0,90	1,05	1,20	1,35	1,55	1,75	1,85	1,95	2,15
30	0,90	1,05	1,20	1,35	1,55	1,75	1,85	1,95	2,10
40	0,85	0,95	1,10	1,25	1,45	1,65	1,75	1,85	2,00
50	0,85	0,95	1,10	1,25	1,45	1,65	1,75	1,85	1,90
60	0,80	0,90	1,05	1,20	1,35	1,55	1,65	1,75	1,80
70	0,70	0,80	0,95	1,10	1,30	1,45	1,55	1,65	1,70

### MULTILAYER PIPES PE-XC/AL/PE (TECEflex)

L.p.	Size	External diameter [mm]	Wall thickness [mm]	1 running meter of pipe weight		Support span [m] *
				Pipe weight [kg/r.m.]	Pipe weight with water [kg/r.m.]	
1	14	15	2,6	0,1	0,2	1,00
2	16	17	2,75	0,1	0,3	1,00
3	20	21	3,45	0,2	0,4	1,15
4	25	26	4,0	0,3	0,5	1,30
5	32	32	4,0	0,4	0,9	1,50
6	40	40	4,0	0,6	1,4	1,80
7	50	50	4,5	0,8	2,1	2,00
8	63	63	6,0	1,3	3,3	2,00

\* When selecting supports, it is necessary to take into account the load-bearing capacity of pipe clamps.



## VENTILATION ROLL PIPES OF SPIRO TYPE

No.	DN	Metal sheet 0,5 mm [kg/r.m.]	Metal sheet 0,6 mm [kg/r.m.]	Metal sheet 0,8 mm [kg/r.m.]	Metal sheet 1,0 mm [kg/r.m.]	Metal sheet 1,2 mm [kg/r.m.]
1	80	1,12				
2	100	1,41	1,69			
3	125	1,76	2,11			
4	140	1,97	2,36			
5	150	2,11	2,53			
6	160	2,25	2,70			
7	180	2,53	3,04			
8	200	2,81	3,38	4,50		
9	224	3,10	3,78	5,04		
10	250	3,85	4,22	5,63		
11	280		4,73	6,30		
12	300		5,07	6,75		
13	315		5,32	7,09		
14	355		5,99	7,99		
15	400		6,75	9,01	11,26	13,77
16	450			10,13	12,66	15,49
17	500			11,26	14,07	17,21
18	560			13,51	15,76	19,28
19	600			14,18	16,87	20,65
20	630			15,99	17,73	21,69
21	710			18,01	19,98	24,44
22	800				22,55	27,54
23	900				25,33	30,98
24	1000				28,14	31,50
25	1120				31,52	35,20
26	1250				35,18	39,40



## ZINC-PLATED VENTILATION DUCTS IN KG/M WITHOUT INSULATION

support span [m]

1

Metal sheet 0,6										Metal sheet 0,8						Metal sheet 1,0						Metal sheet 1,2					Width/ height
300	400	500	600	700	800	900	1000	1100	1200	1300	1400	1500	1600	1700	1800	1900	2000	2100	2200	2300	2400	2500	2750	3000			
5,7	6,6	7,5	8,5	9,4	10,4	11,3	12,2	17,6	18,8	20,1	21,4	22,6	23,9	31,4	33,0	34,5	36,1	37,7	39,3	49,0	50,9	52,8	54,6	57,5	62,2	300	
	7,5	8,5	9,4	10,4	11,3	12,2	13,2	18,8	20,1	21,4	22,6	23,9	25,1	33,0	34,5	36,1	37,7	39,3	40,8	50,9	52,8	54,6	59,3	64,1	400		
		9,4	10,4	11,3	12,2	13,2	14,1	20,1	21,4	22,6	23,9	25,1	26,4	34,5	36,1	37,7	39,3	40,8	42,4	52,8	54,6	56,5	61,2	65,9	500		
			11,3	12,2	13,2	14,1	15,1	21,4	22,6	23,9	25,1	26,4	27,6	36,1	37,7	39,3	40,8	42,4	44,0	54,6	56,5	58,4	63,1	67,8	600		
				13,2	14,1	15,1	16,0	22,6	23,9	25,1	26,4	27,6	28,9	37,7	39,3	40,8	42,4	44,0	45,5	56,5	58,4	60,3	65,0	69,7	700		
					15,1	16,0	17,0	23,9	25,1	26,4	27,6	28,9	30,1	39,3	40,8	42,4	44,0	45,5	47,1	58,4	60,3	62,2	66,9	71,6	800		
						17,0	17,9	25,1	26,4	27,6	28,9	30,1	31,4	40,8	42,4	44,0	45,5	47,1	48,7	60,3	62,2	64,1	68,8	73,5	900		
							18,8	26,4	27,6	28,9	30,1	31,4	32,7	42,4	44,0	45,5	47,1	48,7	50,2	62,2	64,1	65,9	70,7	75,4	1000		
								27,6	28,9	30,1	31,4	32,7	33,9	44,0	45,5	47,1	48,7	50,2	51,8	64,1	65,9	67,8	72,5	77,2	1100		
									30,1	31,4	32,7	33,9	35,2	45,5	47,1	48,7	50,2	51,8	53,4	65,9	67,8	69,7	74,4	79,1	1200		
										32,7	33,9	35,2	36,4	47,1	48,7	50,2	51,8	53,4	55,0	67,8	69,7	71,6	76,3	81,0	1300		
											35,2	36,4	37,7	48,7	50,2	51,8	53,4	55,0	56,5	69,7	71,6	73,5	78,2	82,9	1400		
												37,7	38,9	50,2	51,8	53,4	55,0	56,5	58,1	71,6	73,5	75,4	80,1	84,8	1500		
													40,2	51,8	53,4	55,0	56,5	58,1	59,7	73,5	75,4	77,2	82,0	86,7	1600		
														53,4	55,0	56,5	58,1	59,7	61,2	75,4	77,2	79,1	83,8	88,5	1700		
															56,5	58,1	59,7	61,2	62,8	77,2	79,1	81,0	85,7	90,4	1800		
																59,7	61,2	62,8	64,4	79,1	81,0	82,9	87,6	92,3	1900		
																	62,8	64,4	65,9	81,0	82,9	84,8	89,5	94,2	2000		
																		65,9	67,5	82,9	84,8	86,7	91,4	96,1	2100		
																			69,1	84,8	86,7	88,5	93,3	98,0	2200		
																				86,7	88,5	90,4	95,1	99,9	2300		
																				90,4	92,3	97,0	101,7	2400			
																					94,2	98,9	103,6	2500			
																							103,6	108,3	2750		
																								113,0	3000		

The given values shall be treated as approximate ones taking into account the values handed over by the duct supplier.



## GALVANISED VENTILATION DUCTS IN KG/M WITH 50 MM THICK INSULATION (37 KG/M<sup>3</sup>)

metal sheet thickness [mm]	50	insulation weight [kg/m <sup>3</sup> ]	37	support spacing [m]	1
----------------------------	----	--	----	---------------------	---

Metal sheet 0,6								Metal sheet 0,8								Metal sheet 1,0								Metal sheet 1,2								Width/ height
300	400	500	600	700	800	900	1000	1100	1200	1300	1400	1500	1600	1700	1800	1900	2000	2100	2200	2300	2400	2500	2750	3000								
8.2	9,6	10,9	12,2	13,5	14,8	16,1	17,4	23,1	24,8	26,4	28,0	29,6	31,3	39,2	41,1	43,1	45,0	46,9	48,9	59,0	61,2	63,5	69,1	74,8	300							
	10,9	12,2	13,5	14,8	16,1	17,4	18,7	24,8	26,4	28,0	29,6	31,3	32,9	41,1	43,1	45,0	46,9	48,9	50,8	61,2	63,5	65,7	71,4	77,0	400							
		13,5	14,8	16,1	17,4	18,7	20,1	26,4	28,0	29,6	31,3	32,9	34,5	43,1	45,0	46,9	48,9	50,8	52,8	63,5	65,7	68,0	73,6	79,3	500							
			16,1	17,4	18,7	20,1	21,4	28,0	29,6	31,3	32,9	34,5	36,1	45,0	46,9	48,9	50,8	52,8	54,7	65,7	68,0	70,2	75,9	81,5	600							
				18,7	20,1	21,4	22,7	29,6	31,3	32,9	34,5	36,1	37,8	46,9	48,9	50,8	52,8	54,7	56,6	68,0	70,2	72,5	78,1	83,8	700							
					21,4	22,7	24,0	31,3	32,9	34,5	36,1	37,8	39,4	48,9	50,8	52,8	54,7	56,6	58,6	70,2	72,5	74,8	80,4	86,0	800							
						24,0	25,3	32,9	34,5	36,1	37,8	39,4	41,0	50,8	52,8	54,7	56,6	58,6	60,5	72,5	74,8	77,0	82,6	88,3	900							
							26,6	34,5	36,1	37,8	39,4	41,0	42,6	52,8	54,7	56,6	58,6	60,5	62,5	74,8	77,0	79,3	84,9	90,5	1000							
								36,1	37,8	39,4	41,0	42,6	44,3	54,7	56,6	58,6	60,5	62,5	64,4	77,0	79,3	81,5	87,1	92,8	1100							
									39,4	41,0	42,6	44,3	45,9	56,6	58,6	60,5	62,5	64,4	66,3	79,3	81,5	83,8	89,4	95,0	1200							
										42,6	44,3	45,9	47,5	58,6	60,5	62,5	64,4	66,3	68,3	81,5	83,8	86,0	91,7	97,3	1300							
											45,9	47,5	49,2	60,5	62,5	64,4	66,3	68,3	70,2	83,8	86,0	88,3	93,9	99,5	1400							
												49,2	50,8	62,5	64,4	66,3	68,3	70,2	72,2	86,0	88,3	90,5	96,2	101,8	1500							
													52,4	64,4	66,3	68,3	70,2	72,2	74,1	88,3	90,5	92,8	98,4	104,1	1600							
														66,3	68,3	70,2	72,2	74,1	76,0	90,5	92,8	95,0	100,7	106,3	1700							
															70,2	72,2	74,1	76,0	78,0	92,8	95,0	97,3	102,9	108,6	1800							
																74,1	76,0	78,0	79,9	95,0	97,3	99,5	105,2	110,8	1900							
																	78,0	79,9	81,9	97,3	99,5	101,8	107,4	113,1	2000							
																		81,9	83,8	99,5	101,8	104,1	109,7	115,3	2100							
																			85,7	101,8	104,1	106,3	111,9	117,6	2200							
																				104,1	106,3	108,6	114,2	119,8	2300							
																					108,6	110,8	116,5	122,1	2400							
																						113,1	118,7	124,3	2500							
																							124,3	130,0	2750							
																								135,6	3000							

The values given should be regarded as indicative, taking into account the values provided by the channel supplier.



## GALVANISED VENTILATION DUCTS IN KG/M WITH 100 MM THICK INSULATION (37 KG/M<sup>3</sup>) WITH JACKET 0.5 MM THICK GALVANISED SHEET METAL

metal sheet thickness [mm]		0,6		metal sheet weight [kg/m <sup>2</sup> ]		7850		support spacing [m]		1																	
Metal sheet 0,6				Metal sheet 0,8				Metal sheet 1,0				Metal sheet 1,2				Width/ height											
300	400	500	600	700	800	900	1000	1100	1200	1300	1400	1500	1600	1700	1800		1900	2000	2100	2200	2300	2400	2500	2750	3000		
19,1	21,7	24,4	27,0	29,6	32,2	34,9	37,5	44,5	47,4	50,4	53,3	56,2	59,2	68,4	71,7	74,9	78,2	81,4	84,7	87,9	96,1	99,6	103,2	112,1	121,0	300	
		24,4	27,0	29,6	32,2	34,9	37,5	40,1	47,4	50,4	53,3	56,2	59,2	62,1	71,7	74,9	78,2	81,4	84,7	87,9	99,6	103,2	106,8	115,7	124,6	400	
			29,6	32,2	34,9	37,5	40,1	42,7	50,4	53,3	56,2	59,2	62,1	65,1	74,9	78,2	81,4	84,7	87,9	91,2	103,2	106,8	110,3	119,3	128,2	500	
				34,9	37,5	40,1	42,7	45,3	53,3	56,2	59,2	62,1	65,1	68,0	78,2	81,4	84,7	87,9	91,2	94,4	106,8	110,3	113,9	122,8	131,7	600	
					40,1	42,7	45,3	48,0	56,2	59,2	62,1	65,1	68,0	70,9	81,4	84,7	87,9	91,2	94,4	97,7	110,3	113,9	117,5	126,4	135,3	700	
						45,3	48,0	50,6	59,2	62,1	65,1	68,0	70,9	73,9	84,7	87,9	91,2	94,4	97,7	100,9	113,9	117,5	121,0	130,0	138,9	800	
							50,6	53,2	62,1	65,1	68,0	70,9	73,9	76,8	87,9	91,2	94,4	97,7	100,9	104,2	117,5	121,0	124,6	133,5	142,4	900	
								55,8	65,1	68,0	70,9	73,9	76,8	79,8	91,2	94,4	97,7	100,9	104,2	107,4	121,0	124,6	128,2	137,1	146,0	1000	
									68,0	70,9	73,9	76,8	79,8	82,7	94,4	97,7	100,9	104,2	107,4	110,7	124,6	128,2	131,7	140,7	149,6	1100	
										73,9	76,8	79,8	82,7	85,6	97,7	100,9	104,2	107,4	110,7	113,9	128,2	131,7	135,3	144,2	153,1	1200	
											79,8	82,7	85,6	88,6	100,9	104,2	107,4	110,7	113,9	117,2	131,7	135,3	138,9	147,8	156,7	1300	
												85,6	88,6	91,5	104,2	107,4	110,7	113,9	117,2	120,4	135,3	138,9	142,4	151,4	160,3	1400	
													91,5	94,4	107,4	110,7	113,9	117,2	120,4	123,7	138,9	142,4	146,0	154,9	163,8	1500	
														97,4	110,7	113,9	117,2	120,4	123,7	126,9	142,4	146,0	149,6	158,5	167,4	1600	
															113,9	117,2	120,4	123,7	126,9	130,2	146,0	149,6	153,1	162,1	171,0	1700	
																120,4	123,7	126,9	130,2	133,4	149,6	153,1	156,7	165,6	174,5	1800	
																	126,9	130,2	133,4	136,7	153,1	156,7	160,3	169,2	178,1	1900	
																		133,4	136,7	139,9	156,7	160,3	163,8	172,7	181,7	2000	
																			139,9	143,2	160,3	163,8	167,4	176,3	185,2	2100	
																					146,5	163,8	167,4	171,0	179,9	188,8	2200
																						167,4	171,0	174,5	183,4	192,4	2300
																							174,5	178,1	187,0	195,9	2400
																								181,7	190,6	199,5	2500
																									199,5	208,4	2750
																										217,3	3000

The values given should be regarded as indicative, taking into account the values provided by the channel supplier.



## LOAD-BEARING CAPACITY TABLE FOR MOUNTING PROFILES WITH ZINC COATING APPLIED USING THE SENDZIMIR METHOD AND ULTRA COVER XP LOADED WITH A SINGLE CONCENTRATED FORCE

Span of supports L	SZW1,25	SZ1,25	SZC1,5	SZA1,5	SZA2,0	SZL2,0	SZL3,0	SZU2,0	SZU3,0	SZMG1,5	SZMG2,0
	-	-	-	-	XPSZA2,0	-	-	-	-	-	XPSZMG2,0
	28x18x1,25 mm	28x35x1,25 mm	30x16x1,5 mm	30x30x1,5 mm	30x30x2,0 mm	30x30x2,0 mm	30x30x3,0 mm	30x30x2,0 mm	30x30x3,0 mm	41x21x1,5 mm	41x21x2,0 mm
[mm]	[kN]	[kN]	[kN]	[kN]	[kN]	[kN]	[kN]	[kN]	[kN]	[kN]	[kN]
250	0,85	2,39	0,95	2,46	3,05	0,95	1,33	1,54	2,25	2,00	2,40
500	0,42	1,19	0,47	1,23	1,53	0,47	0,66	0,77	1,12	1,00	1,20
750	0,28	0,80	0,28	0,82	1,02	0,31	0,44	0,51	0,75	0,67	0,80
1000	0,16	0,60	0,16	0,61	0,76	0,23	0,33	0,36	0,56	0,42	0,51
1250	0,10	0,48	0,10	0,48	0,59	0,17	0,26	0,31	0,45	0,27	0,32
1500	0,07	0,38	0,07	0,33	0,41	0,14	0,15	0,26	0,37	0,19	0,23
1750	0,05	0,28	0,05	0,24	0,30	0,07	0,11	0,21	0,29	0,14	0,17
2000	0,04	0,21	0,04	0,19	0,23	0,05	0,08	0,16	0,22	0,10	0,13
2250	-	-	-	-	-	-	-	-	-	-	-
2500	-	-	-	-	-	-	-	-	-	-	-
2750	-	-	-	-	-	-	-	-	-	-	-
3000	-	-	-	-	-	-	-	-	-	-	-
3250	-	-	-	-	-	-	-	-	-	-	-
3500	-	-	-	-	-	-	-	-	-	-	-
3750	-	-	-	-	-	-	-	-	-	-	-
4000	-	-	-	-	-	-	-	-	-	-	-
4250	-	-	-	-	-	-	-	-	-	-	-
4500	-	-	-	-	-	-	-	-	-	-	-
4750	-	-	-	-	-	-	-	-	-	-	-
5000	-	-	-	-	-	-	-	-	-	-	-
5250	-	-	-	-	-	-	-	-	-	-	-
5500	-	-	-	-	-	-	-	-	-	-	-
5750	-	-	-	-	-	-	-	-	-	-	-
6000	-	-	-	-	-	-	-	-	-	-	-



## LOAD-BEARING CAPACITY TABLE FOR MOUNTING PROFILES WITH ZINC COATING APPLIED USING THE SENDZIMIR METHOD AND ULTRA COVER XP LOADED WITH A SINGLE CONCENTRATED FORCE

Span of supports L	SZMF1,5	SZMF2,0	-	SZMF2,5	SZMF3,0	SZMK1,5	SZMK2,0	SZMH2,5	SZMO2,5	SZMI2,5	SZMB3,0
	-	XPSZMF2,0	XPBFMF2,0	XPSZMF2,5	-	-	-	XPSZMH2,5	-	XPSZMI2,5	-
	41x41x1,5 mm	41x41x2,0 mm	41x41x2,0 mm	41x41x2,5 mm	41x41x3,0 mm	41x46x1,5 mm	41x46x2,0 mm	41x62x2,5 mm	41x62x2,5 mm	41x82x2,5 mm	50x40x3,0 mm
[mm]	[kN]	[kN]	[kN]	[kN]	[kN]	[kN]	[kN]	[kN]	[kN]	[kN]	[kN]
250	5,46	6,75	7,25	7,83	8,72	6,46	8,02	15,21	14,28	24,17	9,93
500	2,73	3,37	3,62	3,91	4,36	3,23	4,01	7,61	7,14	12,09	4,97
750	1,82	2,25	2,41	2,61	2,91	2,15	2,67	5,07	4,76	8,06	3,31
1000	1,36	1,69	1,81	1,96	2,18	1,61	2,00	3,80	3,57	6,04	2,48
1250	1,09	1,35	1,45	1,57	1,74	1,29	1,60	3,04	2,85	4,83	1,99
1500	0,91	1,12	1,20	1,30	1,45	1,07	1,33	2,54	2,38	4,03	1,66
1750	0,71	0,88	1,03	1,03	1,16	0,92	1,14	2,17	2,04	3,45	1,33
2000	0,54	0,68	0,78	0,79	0,89	0,73	0,91	1,90	1,78	3,02	1,02
2250	0,43	0,53	0,62	0,62	0,70	0,57	0,72	1,69	1,58	2,69	0,80
2500	0,35	0,43	0,50	0,51	0,57	0,46	0,58	1,48	1,38	2,42	0,65
2750	0,29	0,36	0,41	0,42	0,47	0,38	0,48	1,22	1,14	2,20	0,54
3000	0,24	0,30	0,35	0,35	0,39	0,32	0,40	1,03	0,96	2,01	0,45
3250	-	-	-	-	-	-	-	0,87	0,82	1,82	0,39
3500	-	-	-	-	-	-	-	0,75	0,70	1,58	0,33
3750	-	-	-	-	-	-	-	0,66	0,61	1,37	0,29
4000	-	-	-	-	-	-	-	0,58	0,54	1,21	0,25
4250	-	-	-	-	-	-	-	0,51	0,48	1,07	0,23
4500	-	-	-	-	-	-	-	0,46	0,42	1,95	0,20
4750	-	-	-	-	-	-	-	0,41	0,38	0,86	0,18
5000	-	-	-	-	-	-	-	0,37	0,34	0,77	0,16
5250	-	-	-	-	-	-	-	0,34	0,31	0,70	0,15
5500	-	-	-	-	-	-	-	0,31	0,28	0,64	0,14
5750	-	-	-	-	-	-	-	0,28	0,26	0,58	0,12
6000	-	-	-	-	-	-	-	0,26	0,24	0,54	0,11

## LOAD-BEARING CAPACITY TABLE FOR MOUNTING PROFILES WITH ZINC COATING APPLIED USING THE SENDZIMIR METHOD AND ULTRA COVER XP LOADED WITH A SINGLE CONCENTRATED FORCE

Span of supports L	SZME3,0	SDMG2,0	SDMF2,5	SDMFH2,5	SDMH2,5	SDMI2,5	SDMB3,0	SDME3,0
	-	-	XPSDMF2,5	XPSDMFH2,5	XPSDMH2,5	XPSDMI2,5	-	-
	50x80x3,0 mm	41x42x2,0 mm	41x82x2,5 mm	41x103x2,5 mm	41x124x2,5 mm	41x164x2,5 mm	50x80x3,0 mm	50x160x3,0 mm
[mm]	[kN]	[kN]	[kN]	[kN]	[kN]	[kN]	[kN]	[kN]
250	29,42	-	-	-	-	-	-	-
500	14,71	-	-	-	-	-	-	-
750	9,81	-	-	-	-	-	-	-
1000	7,36	1,72	5,94	8,59	11,98	19,52	7,20	23,20
1250	5,89	1,38	4,75	6,87	9,58	15,61	5,76	18,56
1500	4,90	1,15	3,96	5,73	7,99	13,01	4,80	15,47
1750	4,20	0,92	3,39	4,91	6,85	11,15	4,11	13,26
2000	3,68	0,70	2,97	4,30	5,99	9,76	3,60	11,60
2250	3,27	0,56	2,64	3,82	5,32	8,67	3,20	10,31
2500	2,94	0,45	2,38	3,44	4,79	7,80	2,88	9,28
2750	2,68	0,37	2,16	3,12	4,36	7,09	2,62	8,44
3000	2,45	0,31	1,98	2,86	3,99	6,50	2,40	7,73
3250	2,19	-	1,79	2,64	3,69	6,00	2,12	7,14
3500	1,89	-	1,54	2,46	3,42	5,57	1,83	6,63
3750	1,65	-	1,34	2,29	3,20	5,20	1,59	6,19
4000	1,45	-	1,18	2,15	3,00	4,88	1,40	5,80
4250	1,28	-	1,05	1,96	2,82	4,59	1,24	5,46
4500	1,14	-	0,93	1,75	2,66	4,33	1,10	5,16
4750	1,03	-	0,84	1,57	2,52	4,11	0,99	4,88
5000	0,93	-	0,76	1,41	2,31	3,90	0,89	4,64
5250	0,84	-	0,69	1,28	2,09	3,71	0,81	4,42
5500	0,77	-	0,63	1,17	1,91	3,54	0,74	4,20
5750	0,70	-	0,57	1,07	1,74	3,39	0,68	4,04
6000	0,64	-	0,53	0,98	1,60	3,25	0,62	3,87

The table was prepared in accordance with RAL GZ-655 guidelines. The values provided include:

1. Safety factor – 1.54
2. Permissible deflection –  $L/200$
3. E-modulus – 210,000 N/mm<sup>2</sup>
4. Steel grade – S250GD

Table of permissible design load-bearing capacities of double-supported profiles loaded with a concentrated force F at point  $L/2$ .

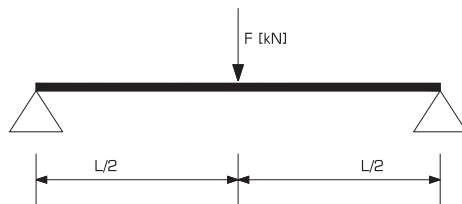



## LOAD-BEARING CAPACITY TABLE FOR MOUNTING PROFILES WITH ZINC COATING APPLIED USING THE SENDZIMIR METHOD AND ULTRA COVER XP LOADED WITH TWO CONCENTRATED FORCES

Span of supports L	SZW1,25	SZX1,25	SZC1,5	SZA1,5	SZA2,0	SZMG1,5	SZMG2,0	SZMF1,5
	-	-	-	-	XPSZA2,0	-	XPSZMG2,0	-
	28x18x1,25 mm	28x35x1,25 mm	30x16x1,5 mm	30x30x1,5 mm	30x30x2,0 mm	41x21x1,5 mm	41x21x2,0 mm	41x41x1,5 mm
[mm]	[kN]	[kN]	[kN]	[kN]	[kN]	[kN]	[kN]	[kN]
250	0,63	1,79	0,71	1,84	2,29	1,50	1,80	4,09
500	0,32	0,89	0,36	0,92	1,14	0,75	0,90	2,05
750	0,18	0,60	0,17	0,61	0,76	0,47	0,57	1,36
1000	0,10	0,45	0,10	0,46	0,57	0,26	0,32	1,02
1250	0,06	0,35	0,06	0,30	0,37	0,17	0,20	0,82
1500	0,05	0,24	0,04	0,21	0,26	0,12	0,14	0,61
1750	0,03	0,18	0,03	0,15	0,19	0,09	0,10	0,45
2000	0,03	0,14	0,02	0,12	0,15	0,07	0,08	0,34
2250	-	-	-	-	-	-	-	0,27
2500	-	-	-	-	-	-	-	0,22
2750	-	-	-	-	-	-	-	0,18
3000	-	-	-	-	-	-	-	0,15
3250	-	-	-	-	-	-	-	-
3500	-	-	-	-	-	-	-	-
3750	-	-	-	-	-	-	-	-
4000	-	-	-	-	-	-	-	-
4250	-	-	-	-	-	-	-	-
4500	-	-	-	-	-	-	-	-
4750	-	-	-	-	-	-	-	-
5000	-	-	-	-	-	-	-	-
5250	-	-	-	-	-	-	-	-
5500	-	-	-	-	-	-	-	-
5750	-	-	-	-	-	-	-	-
6000	-	-	-	-	-	-	-	-



## LOAD-BEARING CAPACITY TABLE FOR MOUNTING PROFILES WITH ZINC COATING APPLIED USING THE SENDZIMIR METHOD AND ULTRA COVER XP LOADED WITH TWO CONCENTRATED FORCES

Span of supports L	SZMF2,0	-	SZMF2,5	SZMF3,0	SZMK1,5	SZMK2,0	SZMH2,5	SZMO2,5	SZMI2,5
	XPSZMF2,0	XPBFMF2,0	XPSZMF2,5	-	-	-	XPSZMH2,5	-	XPSZMI2,5
	41x41x2,0 mm	41x41x2,0 mm	41x41x2,5 mm	41x41x3,0 mm	41x46x1,5 mm	41x46x2,0 mm	41x62x2,5 mm	41x62x2,5 mm	41x82x2,5 mm
[mm]	[kN]	[kN]	[kN]	[kN]	[kN]	[kN]	[kN]	[kN]	[kN]
250	5,06	6,46	5,87	6,54	4,85	6,01	11,41	7,93	18,13
500	2,53	3,23	2,93	3,27	2,43	3,00	5,70	3,97	9,06
750	1,69	2,15	1,96	2,18	1,62	2,00	3,80	2,64	6,04
1000	1,27	1,61	1,47	1,64	1,21	1,50	2,85	1,98	4,53
1250	1,01	1,29	1,17	1,31	0,97	1,20	2,28	1,59	3,63
1500	0,76	1,05	0,89	1,00	0,81	1,00	1,90	1,32	3,02
1750	0,56	0,77	0,65	0,73	0,60	0,75	1,63	1,13	2,59
2000	0,43	0,59	0,50	0,56	0,46	0,57	1,43	0,99	2,27
2250	0,34	0,47	0,40	0,44	0,37	0,45	1,15	0,80	2,01
2500	0,27	0,38	0,32	0,36	0,30	0,36	0,93	0,65	1,81
2750	0,23	0,31	0,26	0,30	0,24	0,30	0,77	0,54	1,62
3000	0,19	0,26	0,22	0,25	0,21	0,25	0,65	0,45	1,36
3250	-	-	-	-	0,18	-	0,55	0,38	1,16
3500	-	-	-	-	0,15	-	0,48	0,33	1,00
3750	-	-	-	-	0,13	-	0,42	0,29	0,87
4000	-	-	-	-	0,12	-	0,36	0,25	0,76
4250	-	-	-	-	0,10	-	0,32	0,22	0,68
4500	-	-	-	-	0,09	-	0,29	0,20	0,60
4750	-	-	-	-	0,08	-	0,26	0,18	0,54
5000	-	-	-	-	0,07	-	0,23	0,16	0,49
5250	-	-	-	-	0,07	-	0,21	0,15	0,44
5500	-	-	-	-	0,06	-	0,19	0,13	0,40
5750	-	-	-	-	0,06	-	0,18	0,12	0,37
6000	-	-	-	-	0,05	-	0,16	0,11	0,34



## LOAD-BEARING CAPACITY TABLE FOR MOUNTING PROFILES WITH ZINC COATING APPLIED USING THE SENDZIMIR METHOD AND ULTRA COVER XP LOADED WITH TWO CONCENTRATED FORCES

Span of supports L	SZMB3,0	SZME3,0	SDMG2,0	SDMF2,5	SDMFH2,5	SDMH2,5	SDMI2,5	SDMB3,0	SDME3,0
	-	-	-	XPSDMF2,5	XPSDMFH2,5	XPSDMH2,5	XPSDMI2,5	-	-
	50x40x3,0 mm	50x80x3,0 mm	41x42x2,0 mm	41x82x2,5 mm	41x103x2,5 mm	41x124x2,5 mm	41x164x2,5 mm	50x80x3,0 mm	50x160x3,0 mm
[mm]	[kN]	[kN]	[kN]	[kN]	[kN]	[kN]	[kN]	[kN]	[kN]
250	7,45	22,07	-	-	-	-	-	-	-
500	3,72	11,03	-	-	-	-	-	-	-
750	2,48	7,36	-	-	-	-	-	-	-
1000	1,86	5,52	1,29	4,45	6,44	8,98	-	5,40	17,40
1250	1,49	4,41	1,03	3,56	5,16	7,19	11,71	4,32	13,92
1500	1,14	3,68	0,79	2,97	4,30	5,99	9,76	3,60	11,60
1750	0,84	3,15	0,58	2,55	3,68	5,13	8,36	3,09	9,94
2000	0,64	2,76	0,44	2,23	3,22	4,49	7,32	2,70	8,70
2250	0,51	2,45	0,35	1,98	2,86	3,99	6,50	2,40	7,73
2500	0,41	2,21	0,28	1,78	2,58	3,59	5,85	2,16	6,96
2750	0,34	1,94	0,24	1,58	2,34	3,27	5,32	1,87	6,33
3000	0,29	1,63	0,20	1,33	2,15	2,99	4,88	1,57	5,80
3250	0,24	1,39	-	1,13	1,98	2,76	4,50	1,34	5,35
3500	0,21	1,20	-	0,98	1,83	2,57	4,18	1,15	4,97
3750	0,18	1,04	-	0,85	1,59	2,40	3,90	1,01	4,64
4000	0,16	0,92	-	0,75	1,40	2,25	3,66	0,88	4,35
4250	0,14	0,81	-	0,66	1,24	2,02	3,44	0,78	4,09
4500	0,13	0,72	-	0,59	1,10	1,80	3,25	0,70	3,87
4750	0,11	0,65	-	0,53	0,99	1,62	3,08	0,63	3,66
5000	0,10	0,59	-	0,48	0,89	1,46	2,92	0,57	3,48
5250	0,09	0,53	-	0,43	0,81	1,32	2,78	0,51	3,31
5500	0,09	0,48	-	0,40	0,74	1,21	2,59	0,47	3,01
5750	0,08	0,44	-	0,36	0,68	1,10	2,37	0,43	2,76
6000	0,07	0,41	-	0,33	0,62	1,01	2,18	0,39	2,53

The table was prepared in accordance with RAL GZ-655 guidelines. The values provided include:

1. Safety factor – 1.54
2. Permissible deflection –  $L/200$
3. E-modulus – 210,000 N/mm<sup>2</sup>
4. Steel grade – S250GD

Table of permissible design load-bearing capacities for double-supported profiles loaded with two concentrated forces F at a spacing of  $L/3$ .

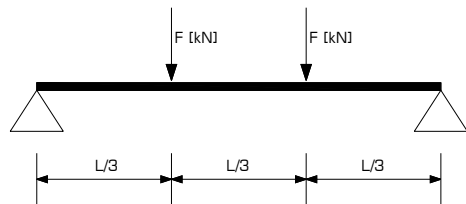



## LOAD-BEARING CAPACITY TABLE FOR MOUNTING PROFILES WITH ZINC COATING APPLIED USING THE SENDZIMIR METHOD AND ULTRA COVER XP LOADED WITH A UNIFORM FORCE

Span of supports L	SZMB3,0	SZME3,0	SDMG2,0	SDMF2,5	SDMH2,5	SDMH2,5	SDMI2,5	SDMB3,0	SDME3,0
	-	-	-	XPSDMF2,5	XPSDMFH2,5	XPSDMH2,5	XPSDMI2,5	-	-
	50x40x3,0 mm	50x80x3,0 mm	41x42x2,0 mm	41x82x2,5 mm	41x103x2,5 mm	41x124x2,5 mm	41x164x2,5 mm	50x80x3,0 mm	50x160x3,0 mm
[mm]	[kN]	[kN]	[kN]	[kN]	[kN]	[kN]	[kN]	[kN]	[kN]
250	7,45	22,07	-	-	-	-	-	-	-
500	3,72	11,03	-	-	-	-	-	-	-
750	2,48	7,36	-	-	-	-	-	-	-
1000	1,86	5,52	1,29	4,45	6,44	8,98	-	5,40	17,40
1250	1,49	4,41	1,03	3,56	5,16	7,19	11,71	4,32	13,92
1500	1,14	3,68	0,79	2,97	4,30	5,99	9,76	3,60	11,60
1750	0,84	3,15	0,58	2,55	3,68	5,13	8,36	3,09	9,94
2000	0,64	2,76	0,44	2,23	3,22	4,49	7,32	2,70	8,70
2250	0,51	2,45	0,35	1,98	2,86	3,99	6,50	2,40	7,73
2500	0,41	2,21	0,28	1,78	2,58	3,59	5,85	2,16	6,96
2750	0,34	1,94	0,24	1,58	2,34	3,27	5,32	1,87	6,33
3000	0,29	1,63	0,20	1,33	2,15	2,99	4,88	1,57	5,80
3250	0,24	1,39	-	1,13	1,98	2,76	4,50	1,34	5,35
3500	0,21	1,20	-	0,98	1,83	2,57	4,18	1,15	4,97
3750	0,18	1,04	-	0,85	1,59	2,40	3,90	1,01	4,64
4000	0,16	0,92	-	0,75	1,40	2,25	3,66	0,88	4,35
4250	0,14	0,81	-	0,66	1,24	2,02	3,44	0,78	4,09
4500	0,13	0,72	-	0,59	1,10	1,80	3,25	0,70	3,87
4750	0,11	0,65	-	0,53	0,99	1,62	3,08	0,63	3,66
5000	0,10	0,59	-	0,48	0,89	1,46	2,92	0,57	3,48
5250	0,09	0,53	-	0,43	0,81	1,32	2,78	0,51	3,31
5500	0,09	0,48	-	0,40	0,74	1,21	2,59	0,47	3,01
5750	0,08	0,44	-	0,36	0,68	1,10	2,37	0,43	2,76
6000	0,07	0,41	-	0,33	0,62	1,01	2,18	0,39	2,53



## LOAD-BEARING CAPACITY TABLE FOR MOUNTING PROFILES WITH ZINC COATING APPLIED USING THE SENDZIMIR METHOD AND ULTRA COVER XP LOADED WITH A UNIFORM FORCE

Span of supports L	SZMB3,0	SZME3,0	SDMG2,0	SDMF2,5	SDMFH2,5	SDMH2,5	SDMI2,5	SDMB3,0	SDME3,0
	-	-	-	XPSDMF2,5	XPSDMFH2,5	XPSDMH2,5	XPSDMI2,5	-	-
	50x40x3,0 mm	50x80x3,0 mm	41x42x2,0 mm	41x82x2,5 mm	41x103x2,5 mm	41x124x2,5 mm	41x164x2,5 mm	50x80x3,0 mm	50x160x3,0 mm
[mm]	[kN]	[kN]	[kN]	[kN]	[kN]	[kN]	[kN]	[kN]	[kN]
250	7,45	22,07	-	-	-	-	-	-	-
500	3,72	11,03	-	-	-	-	-	-	-
750	2,48	7,36	-	-	-	-	-	-	-
1000	1,86	5,52	1,29	4,45	6,44	8,98	-	5,40	17,40
1250	1,49	4,41	1,03	3,56	5,16	7,19	11,71	4,32	13,92
1500	1,14	3,68	0,79	2,97	4,30	5,99	9,76	3,60	11,60
1750	0,84	3,15	0,58	2,55	3,68	5,13	8,36	3,09	9,94
2000	0,64	2,76	0,44	2,23	3,22	4,49	7,32	2,70	8,70
2250	0,51	2,45	0,35	1,98	2,86	3,99	6,50	2,40	7,73
2500	0,41	2,21	0,28	1,78	2,58	3,59	5,85	2,16	6,96
2750	0,34	1,94	0,24	1,58	2,34	3,27	5,32	1,87	6,33
3000	0,29	1,63	0,20	1,33	2,15	2,99	4,88	1,57	5,80
3250	0,24	1,39	-	1,13	1,98	2,76	4,50	1,34	5,35
3500	0,21	1,20	-	0,98	1,83	2,57	4,18	1,15	4,97
3750	0,18	1,04	-	0,85	1,59	2,40	3,90	1,01	4,64
4000	0,16	0,92	-	0,75	1,40	2,25	3,66	0,88	4,35
4250	0,14	0,81	-	0,66	1,24	2,02	3,44	0,78	4,09
4500	0,13	0,72	-	0,59	1,10	1,80	3,25	0,70	3,87
4750	0,11	0,65	-	0,53	0,99	1,62	3,08	0,63	3,66
5000	0,10	0,59	-	0,48	0,89	1,46	2,92	0,57	3,48
5250	0,09	0,53	-	0,43	0,81	1,32	2,78	0,51	3,31
5500	0,09	0,48	-	0,40	0,74	1,21	2,59	0,47	3,01
5750	0,08	0,44	-	0,36	0,68	1,10	2,37	0,43	2,76
6000	0,07	0,41	-	0,33	0,62	1,01	2,18	0,39	2,53

## LOAD-BEARING CAPACITY TABLE FOR MOUNTING PROFILES WITH ZINC COATING APPLIED USING THE SENDZIMIR METHOD AND ULTRA COVER XP LOADED WITH A UNIFORM FORCE

Span of supports L	SZMB3,0	SZME3,0	SDMG2,0	SDMF2,5	SDMFH2,5	SDMH2,5	SDMI2,5	SZMB3,0	SDME3,0
	-	-	-	XPSDMF2,5	XPSDMFH2,5	XPSDMH2,5	XPSDMI2,5	-	-
	50x40x3,0 mm	50x80x3,0 mm	41x42x2,0 mm	41x82x2,5 mm	41x103x2,5 mm	41x124x2,5 mm	41x164x2,5 mm	50x80x3,0 mm	50x160x3,0 mm
[mm]	[kN]	[kN]	[kN]	[kN]	[kN]	[kN]	[kN]	[kN]	[kN]
250	7,45	22,07	-	-	-	-	-	-	-
500	3,72	11,03	-	-	-	-	-	-	-
750	2,48	7,36	-	-	-	-	-	-	-
1000	1,86	5,52	3,45	11,88	6,44	8,98	39,04	5,40	17,40
1250	1,49	4,41	2,76	9,50	5,16	7,19	31,23	4,32	13,92
1500	1,14	3,68	2,00	7,92	4,30	5,99	26,03	3,60	11,60
1750	0,84	3,15	1,47	6,79	3,68	5,13	22,31	3,09	9,94
2000	0,64	2,76	1,12	5,94	3,22	4,49	19,52	2,70	8,70
2250	0,51	2,45	0,89	5,28	2,86	3,99	17,35	2,40	7,73
2500	0,41	2,21	0,72	4,75	2,58	3,59	15,61	2,16	6,96
2750	0,34	1,94	0,59	4,00	2,34	3,27	14,19	1,87	6,33
3000	0,29	1,63	0,50	3,36	2,15	2,99	13,01	1,57	5,80
3250	0,24	1,39	-	2,86	1,98	2,76	12,01	1,34	5,35
3500	0,21	1,20	-	2,47	1,83	2,57	11,15	1,15	4,97
3750	0,18	1,04	-	2,15	1,59	2,40	10,41	1,01	4,64
4000	0,16	0,92	-	1,89	1,40	2,25	9,76	0,88	4,35
4250	0,14	0,81	-	1,67	1,24	2,02	9,18	0,78	4,09
4500	0,13	0,72	-	1,49	1,10	1,80	8,67	0,70	3,87
4750	0,11	0,65	-	1,34	0,99	1,62	8,22	0,63	3,66
5000	0,10	0,59	-	1,21	0,89	1,46	7,80	0,57	3,48
5250	0,09	0,53	-	1,10	0,81	1,32	7,21	0,51	3,31
5500	0,09	0,48	-	1,00	0,74	1,21	6,57	0,47	3,01
5750	0,08	0,44	-	0,91	0,68	1,10	6,01	0,43	2,76
6000	0,07	0,41	-	0,84	0,62	1,01	5,52	0,39	2,53

The table was prepared in accordance with RAL GZ-655 guidelines. The values provided include:

1. Safety factor – 1,54
2. Permissible deflection –  $L/200$
3. E-modulus – 210,000 N/mm<sup>2</sup>
4. Steel grade – S250GD

Table of permissible design load-bearing capacities of double-sided supported profiles loaded with a uniformly distributed force.

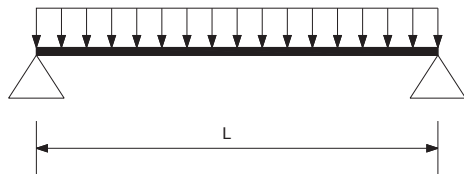



## TABLE OF LOAD-BEARING CAPACITY OF HOT-DIP ZINC-COATED MOUNTING PROFILES LOADED WITH A SINGLE CONCENTRATED FORCE

Span of supports L	OGSZA2,0	OGSZMF2,5	OGSZMH2,5	OGSZMI2,5	OGSDMF2,5	OGSDMH2,5
	30x30x2,0 mm	41x41x2,5 mm	41x62x2,5 mm	41x82x2,5 mm	41x82x2,5 mm	41x124x2,5 mm
[mm]	[kN]	[kN]	[kN]	[kN]	[kN]	[kN]
250	2,86	7,35	14,29	22,01	-	-
500	1,43	3,67	7,14	11,00	-	-
750	0,95	2,45	4,76	7,33	-	-
1000	0,71	1,83	3,57	5,50	5,58	11,26
1250	0,57	1,47	2,85	4,40	4,46	9,00
1500	0,40	1,22	2,38	3,66	3,72	7,50
1750	0,30	1,03	2,04	3,14	3,18	6,43
2000	0,23	0,79	1,78	2,75	2,79	5,63
2250	-	0,62	1,58	2,44	2,48	5,00
2500	-	0,50	1,42	2,20	2,23	4,50
2750	-	0,41	1,21	2,00	2,02	4,09
3000	-	0,35	1,02	1,83	1,86	3,75
3250	-	-	0,87	1,69	1,71	3,46
3500	-	-	0,75	1,55	1,54	3,21
3750	-	-	0,65	1,35	1,34	3,00
4000	-	-	0,57	1,19	1,18	2,81
4250	-	-	0,51	1,05	1,04	2,64
4500	-	-	0,45	0,94	0,93	2,50
4750	-	-	0,40	0,84	0,83	2,37
5000	-	-	0,36	0,76	0,75	2,25
5250	-	-	0,33	0,69	0,68	2,09
5500	-	-	0,30	0,63	0,62	1,90
5750	-	-	0,27	0,57	0,57	1,74
6000	-	-	0,25	0,52	0,52	1,60

The table was prepared in accordance with RAL GZ-655 guidelines. The values provided include:

1. Safety factor – 1,54
2. Permissible deflection –  $L/200$
3. E-modulus – 210,000 N/mm<sup>2</sup>
4. Steel grade – S235JR

Table of permissible design load-bearing capacities of double-supported profiles loaded with a concentrated force F at point  $L/2$ .

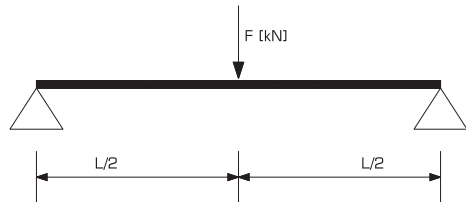

## TABLE OF LOAD-BEARING CAPACITY OF HOT-DIP ZINC-COATED MOUNTING PROFILES LOADED WITH TWO CONCENTRATED FORCES

Span of supports L	OGSZA2,0	OGSZMF2,5	OGSZMH2,5	OGSZMI2,5	OGSDMF2,5	OGSDMH2,5
	30x30x2,0 mm	41x41x2,5 mm	41x62x2,5 mm	41x82x2,5 mm	41x82x2,5 mm	41x124x2,5 mm
[mm]	[kN]	[kN]	[kN]	[kN]	[kN]	[kN]
250	2,14	5,51	10,72	16,51	-	-
500	1,07	2,75	5,36	8,25	-	-
750	0,71	1,83	3,57	5,50	-	-
1000	0,53	1,37	2,68	4,12	4,18	8,44
1250	0,37	1,10	2,14	3,30	3,34	6,75
1500	0,25	0,88	1,78	2,75	2,79	5,63
1750	0,19	0,65	1,53	2,35	2,39	4,82
2000	0,14	0,49	1,34	2,06	2,09	4,22
2250	-	0,39	1,15	1,83	1,86	3,75
2500	-	0,31	0,93	1,65	1,67	3,37
2750	-	0,26	0,77	1,50	1,52	3,07
3000	-	0,22	0,64	1,34	1,32	2,81
3250	-	-	0,55	1,14	1,13	2,59
3500	-	-	0,47	0,98	0,97	2,41
3750	-	-	0,41	0,85	0,85	2,25
4000	-	-	0,36	0,75	0,74	2,11
4250	-	-	0,32	0,66	0,66	1,98
4500	-	-	0,28	0,59	0,59	1,80
4750	-	-	0,25	0,53	0,53	1,61
5000	-	-	0,23	0,48	0,47	1,45
5250	-	-	0,21	0,43	0,43	1,32
5500	-	-	0,19	0,39	0,39	1,20
5750	-	-	0,17	0,36	0,36	1,10
6000	-	-	0,16	0,33	0,33	1,01

The table was prepared in accordance with RAL GZ-655 guidelines. The values provided include:

1. Safety factor – 1.54
2. Permissible deflection –  $L/200$
3. E-modulus – 210,000 N/mm<sup>2</sup>
4. Steel grade – S235JR

Table of permissible design load-bearing capacities of double-sided supported profiles loaded with two concentrated forces F at a spacing of  $L/3$ .

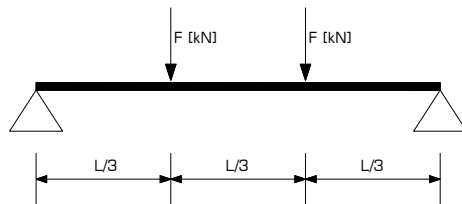

## TABLE OF LOAD-BEARING CAPACITY OF HOT-DIP ZINC-COATED MOUNTING PROFILES LOADED WITH A UNIFORM FORCE

Span of supports L	OGSZA2,0	OGSZMF2,5	OGSZMH2,5	OGSZMI2,5	OGSDMF2,5	OGSDMH2,5
	30x30x2,0 mm	41x41x2,5 mm	41x62x2,5 mm	41x82x2,5 mm	41x82x2,5 mm	41x124x2,5 mm
[mm]	[kN]	[kN]	[kN]	[kN]	[kN]	[kN]
250	5,73	14,71	28,59	44,03	-	-
500	2,86	7,35	14,29	22,01	-	-
750	1,91	4,90	9,53	14,67	-	-
1000	1,43	3,67	7,14	11,00	11,16	22,52
1250	0,94	2,94	5,71	8,80	8,93	18,01
1500	0,65	2,24	4,76	7,33	7,44	15,01
1750	0,48	1,65	4,08	6,29	6,37	12,86
2000	0,36	1,26	3,57	5,50	5,58	11,26
2250	-	0,99	2,91	4,89	4,96	10,00
2500	-	0,80	2,36	4,40	4,46	9,00
2750	-	0,66	1,95	4,00	3,99	8,18
3000	-	0,56	1,63	3,39	3,35	7,50
3250	-	-	1,39	2,88	2,86	6,92
3500	-	-	1,20	2,49	2,46	6,43
3750	-	-	1,04	2,17	2,15	6,00
4000	-	-	0,92	1,90	1,88	5,63
4250	-	-	0,81	1,68	1,67	5,10
4500	-	-	0,72	1,50	1,49	4,55
4750	-	-	0,65	1,35	1,34	4,08
5000	-	-	0,59	1,22	1,20	3,68
5250	-	-	0,53	1,10	1,09	3,34
5500	-	-	0,48	1,00	0,99	3,04
5750	-	-	0,44	0,92	0,91	2,78
6000	-	-	0,40	0,84	0,83	2,56

The table was prepared in accordance with RAL GZ-655 guidelines. The values provided include:

1. Safety factor - 1.54
2. Permissible deflection -  $L/200$
3. E-modulus - 210,000 N/mm<sup>2</sup>
4. Steel grade - S235JR

Table of permissible design load-bearing capacities of profiles supported on both sides and loaded with a uniformly distributed force.

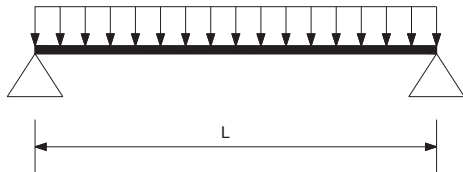

## LOAD CAPACITY TABLE FOR STAINLESS STEEL MOUNTING PROFILES LOADED WITH A SINGLE CONCENTRATED FORCE

Span of supports L	NSZA1,5	NSZA2,0	NSZMF1,5	NSZMF2,5	NSZMH2,5	NSDMF2,5	NSDMFH2,5
	30x30x1,5 mm	30x30x2,0 mm	41x41x1,5 mm	41x41x2,5 mm	41x62x2,5 mm	41x82x2,5 mm	41x103x2,5 mm
[mm]	[kN]	[kN]	[kN]	[kN]	[kN]	[kN]	[kN]
250	2,26	2,81	5,02	7,20	11,61	-	-
500	1,13	1,40	2,51	3,60	7,99	-	-
750	0,75	0,94	1,67	2,40	5,32	-	-
1000	0,57	0,70	1,25	1,80	3,99	5,46	7,90
1250	0,45	0,56	1,00	1,44	3,19	4,37	6,32
1500	0,31	0,39	0,83	1,20	2,56	3,64	5,26
1750	0,23	0,29	0,67	0,98	1,88	3,12	4,51
2000	0,18	0,22	0,51	0,75	1,44	2,73	3,95
2250	-	-	0,40	0,60	1,14	2,43	3,51
2500	-	-	0,33	0,48	0,92	2,19	3,16
2750	-	-	0,27	0,40	0,76	1,99	2,87
3000	-	-	0,23	0,33	0,64	1,82	2,63
3250	-	-	-	-	0,54	1,68	2,43
3500	-	-	-	-	0,46	1,47	2,25
3750	-	-	-	-	0,40	1,28	2,10
4000	-	-	-	-	0,32	1,13	1,97
4250	-	-	-	-	0,31	1,00	1,85
4500	-	-	-	-	0,27	0,89	1,74
4750	-	-	-	-	0,24	0,80	1,56
5000	-	-	-	-	0,22	0,72	1,41
5250	-	-	-	-	0,20	0,65	1,28
5500	-	-	-	-	0,18	0,60	1,16
5750	-	-	-	-	0,16	0,54	1,06
6000	-	-	-	-	0,15	0,50	0,98

The table was prepared in accordance with RAL GZ-655 guidelines. The values provided include:

1. Safety factor – 1.54
2. Permissible deflection –  $L/200$
3. E-modulus – 200,000 N/mm<sup>2</sup>
4. Steel grade – 0H18N9

Table of permissible design load-bearing capacities of double-supported profiles loaded with a concentrated force F at point  $L/2$ .

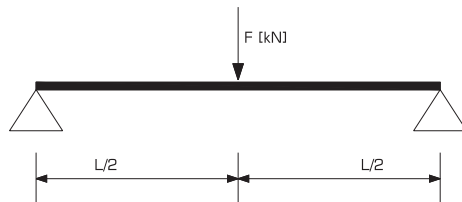



## LOAD-BEARING CAPACITY TABLE FOR STAINLESS STEEL MOUNTING PROFILES LOADED WITH TWO CONCENTRATED FORCES

Span of supports L	NSZA1,5	NSZA2,0	NSZMF1,5	NSZMF2,5	NSZMH2,5	NSDMF2,5	NSDMFH2,5
	30x30x1,5 mm	30x30x2,0 mm	41x41x1,5 mm	41x41x2,5 mm	41x62x2,5 mm	41x82x2,5 mm	41x103x2,5 mm
[mm]	[kN]	[kN]	[kN]	[kN]	[kN]	[kN]	[kN]
250	1,69	2,10	3,76	5,39	10,49	-	-
500	0,84	1,05	1,88	2,69	5,24	-	-
750	0,56	0,70	1,25	1,79	3,49	-	-
1000	0,42	0,52	0,94	1,34	2,62	4,09	5,92
1250	0,30	0,37	0,75	1,07	2,09	3,27	4,74
1500	0,20	0,25	0,61	0,88	1,74	2,73	3,95
1750	0,15	0,19	0,44	0,65	1,49	2,34	3,38
2000	0,11	0,14	0,34	0,49	1,31	2,04	2,96
2250	-	-	0,27	0,39	1,15	1,82	2,63
2500	-	-	0,22	0,31	0,93	1,63	2,37
2750	-	-	0,18	0,26	0,77	1,49	2,15
3000	-	-	0,15	0,22	0,64	1,32	1,97
3250	-	-	-	-	0,55	1,13	1,82
3500	-	-	-	-	0,47	0,97	1,69
3750	-	-	-	-	0,41	0,85	1,58
4000	-	-	-	-	0,36	0,74	1,39
4250	-	-	-	-	0,32	0,66	1,23
4500	-	-	-	-	0,28	0,59	1,10
4750	-	-	-	-	0,25	0,53	0,99
5000	-	-	-	-	0,23	0,47	0,89
5250	-	-	-	-	0,21	0,43	0,81
5500	-	-	-	-	0,19	0,39	0,73
5750	-	-	-	-	0,17	0,36	0,67
6000	-	-	-	-	0,16	0,33	0,62

The table was prepared in accordance with RAL GZ-655 guidelines. The values provided include:

1. Safety factor – 1.54
2. Permissible deflection –  $L/200$
3. E-modulus – 200,000 N/mm<sup>2</sup>
4. Steel grade – OH18N9

Table of permissible design load-bearing capacities of double-sided supported profiles loaded with two concentrated forces F at a spacing of  $L/3$ .

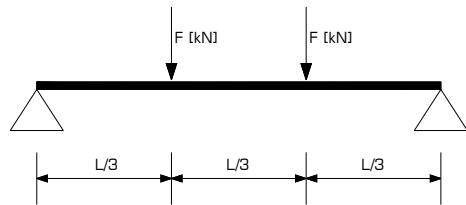

## LOAD CAPACITY TABLE FOR STAINLESS STEEL MOUNTING PROFILES LOADED WITH A UNIFORM FORCE

Span of supports L	NSZA1,5	NSZA2,0	NSZMF1,5	NSZMF2,5	NSZMH2,5	NSDMF2,5	NSDMFH2,5
	30x30x1,5 mm	30x30x2,0 mm	41x41x1,5 mm	41x41x2,5 mm	41x62x2,5 mm	41x82x2,5 mm	41x103x2,5 mm
[mm]	[kN]	[kN]	[kN]	[kN]	[kN]	[kN]	[kN]
250	4,51	5,61	10,04	14,39	27,98	-	-
500	2,25	2,80	5,02	7,19	13,99	-	-
750	1,50	1,87	3,34	4,79	9,32	-	-
1000	1,12	1,40	2,51	3,59	6,99	10,92	15,80
1250	0,76	0,94	2,00	2,87	5,59	8,74	12,64
1500	0,52	0,65	1,54	2,24	4,66	7,28	10,53
1750	0,38	0,48	1,13	1,65	3,99	6,24	9,03
2000	0,29	0,36	0,86	1,26	3,49	5,46	7,90
2250	-	-	0,68	0,99	2,91	4,85	7,02
2500	-	-	0,55	0,80	2,36	4,37	6,32
2750	-	-	0,45	0,66	1,95	3,97	5,74
3000	-	-	0,38	0,56	1,63	3,35	5,26
3250	-	-	-	-	1,39	2,86	4,86
3500	-	-	-	-	1,20	2,46	4,51
3750	-	-	-	-	1,04	2,15	4,02
4000	-	-	-	-	0,92	1,88	3,53
4250	-	-	-	-	0,81	1,67	3,13
4500	-	-	-	-	0,72	1,49	2,79
4750	-	-	-	-	0,65	1,34	2,50
5000	-	-	-	-	0,59	1,20	2,26
5250	-	-	-	-	0,53	1,09	2,05
5500	-	-	-	-	0,48	0,99	1,86
5750	-	-	-	-	0,44	0,91	1,71
6000	-	-	-	-	0,40	0,83	1,57

The table was prepared in accordance with RAL GZ-655 guidelines. The values provided include:

1. Safety factor – 1.54
2. Permissible deflection –  $L/200$
3. E-modulus – 200,000 N/mm<sup>2</sup>
4. Steel grade – 0H18N9

Table of permissible design load-bearing capacities of double-sided supported profiles loaded with a uniformly distributed force.

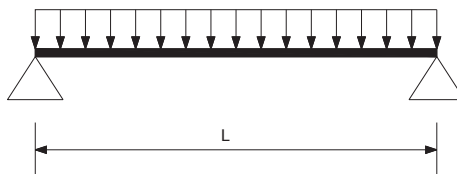

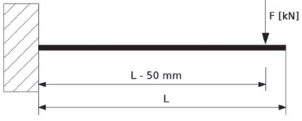
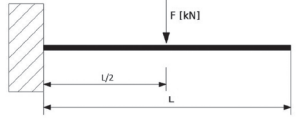

## TABLE OF LOAD-BEARING CAPACITY OF C2.0 TYPE CANTILEVER ARMS LOADED WITH ONE CONCENTRATED FORCE

Mounting channel without support	L		
	[mm]	[kN]	[kN]
SSC2,0L200	208	0,30	0,50
SSC2,0L250	260	0,20	0,40
SSC2,0L300	312	0,10	0,30
SSC2,0L400	416	0,10	0,20
SSC2,0L500	520	0,10	0,20
		Values were developed using our own method. The values provided include: 1. Safety factor: - 1.54 2. Permissible deflection: - L/150 3. E-modulus: - 210,000 N/mm <sup>2</sup>	Values were developed in accordance with RAL GZ-655. The values provided include: 1. Safety factor: - 1.54 2. Permissible deflection: - L/150 3. E-modulus: - 210,000 N/mm <sup>2</sup>
Table of permissible design load-bearing capacities of unilaterally restrained mounting channels loaded with concentrated force F according to the diagrams in the table.			

## TABLE OF LOAD-BEARING CAPACITY OF A2.0 TYPE CANTILEVER ARMS LOADED WITH ONE CONCENTRATED FORCE

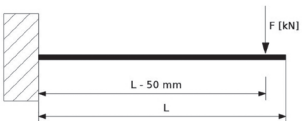
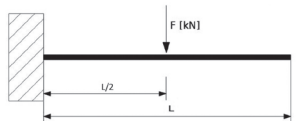
Mounting channel without support	L		
	[mm]	[kN]	[kN]
SSA2,0L150	150	2,00	2,40
SSA2,0L250 OGSSA2,0L250	250	0,90	1,40
SSA2,0L300	300	0,80	1,20
SSA2,0L350 OGSSA2,0L350	350	0,60	1,00
SSA2,0L450	450	0,40	0,80
SSA2,0L500 OGSSA2,0L500	500	0,40	0,70
SSA2,0L750 OGSSA2,0L750	750	0,20	0,50
SSA2,0L1000	1000	0,10	0,30
		Values were developed using our own method. The values provided include: 1. Safety factor: - 1.54 2. Permissible deflection: - L/150 3. E-modulus: - 210,000 N/mm <sup>2</sup>	Values were developed in accordance with RAL GZ-655. The values provided include: 1. Safety factor: - 1.54 2. Permissible deflection: - L/150 3. E-modulus: - 210,000 N/mm <sup>2</sup>
Table of permissible design load-bearing capacities of unilaterally restrained mounting channels loaded with concentrated force F according to the diagrams in the table.			

## TABLE OF LOAD-BEARING CAPACITY OF MG2.0 TYPE CANTILEVER ARMS LOADED WITH ONE CONCENTRATED FORCE

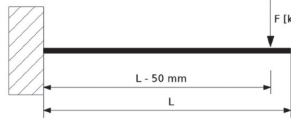
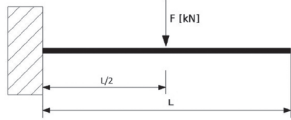
Mounting channel without support	L		
	[mm]	[kN]	[kN]
SSMG2,0L240	240	0,80	1,20
SSMG2,0L320	320	0,50	0,90
SSMG2,0L400	400	0,40	0,70
SSMG2,0L480	480	0,30	0,60
SSMG2,0L560	560	0,20	0,50
SSMG2,0L800	800	0,10	0,30
		Values were developed using our own method. The values provided include: 1. Safety factor: - 1.54 2. Permissible deflection: - L/150 3. E-modulus: - 210,000 N/mm <sup>2</sup>	Values were developed in accordance with RAL GZ-655. The values provided include: 1. Safety factor: - 1.54 2. Permissible deflection: - L/150 3. E-modulus: - 210,000 N/mm <sup>2</sup>
Table of permissible design load-bearing capacities of unilaterally restrained mounting channels loaded with concentrated force F according to the diagrams in the table.			

## TABLE OF LOAD-BEARING CAPACITY OF MF2.0 TYPE CANTILEVER ARMS LOADED WITH ONE CONCENTRATED FORCE

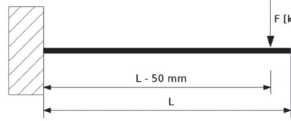
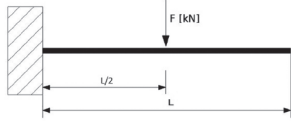
Mounting channel without support	L		
	[mm]	[kN]	[kN]
SSMF2,0L240 OGSSMF2,0L240	240	2,30	3,30
SSMF2,0L320 OGSSMF2,0L320	320	1,50	2,40
SSMF2,0L480 OGSSMF2,0L480	480	0,90	1,60
SSMF2,0L560 OGSSMF2,0L560	560	0,80	1,40
SSMF2,0L640 OGSSMF2,0L640	640	0,60	1,20
		Values were developed using our own method. The values provided include: 1. Safety factor: - 1.54 2. Permissible deflection: - L/150 3. E-modulus: - 210,000 N/mm <sup>2</sup>	Values were developed in accordance with RAL GZ-655. The values provided include: 1. Safety factor: - 1.54 2. Permissible deflection: - L/150 3. E-modulus: - 210,000 N/mm <sup>2</sup>
Table of permissible design load-bearing capacities of unilaterally restrained mounting channels loaded with concentrated force F according to the diagrams in the table.			

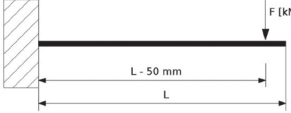
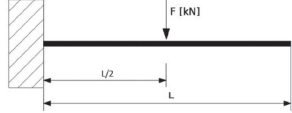

## LOAD CAPACITY TABLE FOR MF2.5 TYPE CANTILEVER ARMS LOADED WITH ONE CONCENTRATED FORCE

Mounting channel without support	L		
	[mm]	[kN]	[kN]
SSMF2,5L240	240	2,60	3,80
SSMF2,5L320 OGSSMF2,5L320	320	1,80	2,80
SSMF2,5L480	480	1,10	1,90
SSMF2,5L560 OGSSMF2,5L560	560	0,90	1,60
SSMF2,5L800	800	0,60	1,10
SSMF2,5L1040 OGSSMF2,5L1040	1040	0,40	0,90
		Values were developed using our own method. The values provided include: 1. Safety factor: - 1,54 2. Permissible deflection: - L/150 3. E-modulus: - 210,000 N/mm <sup>2</sup>	Values were developed in accordance with RAL GZ-655. The values provided include: 1. Safety factor: - 1,54 2. Permissible deflection: - L/150 3. E-modulus: - 210,000 N/mm <sup>2</sup>
Table of permissible design load-bearing capacities of unilaterally restrained mounting channels loaded with concentrated force F according to the diagrams in the table.			

## LOAD CAPACITY TABLE FOR MH2.5 TYPE CANTILEVER ARMS LOADED WITH ONE CONCENTRATED FORCE

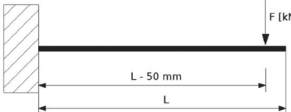
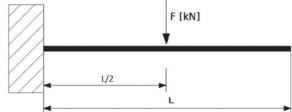
Mounting channel without support	L		
	[mm]	[kN]	[kN]
SSMH2,5L320	320	3,60	5,50
SSMH2,5L480 OGSSMH2,5L480	480	2,20	3,70
SSMH2,5L560	560	1,80	3,20
SSMH2,5L800	800	1,20	2,20
SSMH2,5L1040 OGSSMH2,5L1040	1040	0,90	1,70
		Values were developed using our own method. The values provided include: 1. Safety factor: - 1,54 2. Permissible deflection: - L/150 3. E-modulus: - 210,000 N/mm <sup>2</sup>	Values were developed in accordance with RAL GZ-655. The values provided include: 1. Safety factor: - 1,54 2. Permissible deflection: - L/150 3. E-modulus: - 210,000 N/mm <sup>2</sup>
Table of permissible design load-bearing capacities of unilaterally restrained mounting channels loaded with concentrated force F according to the diagrams in the table.			

## LOAD CAPACITY TABLE FOR A2.0 TYPE ROTATED CANTILEVER ARMS LOADED WITH ONE CONCENTRATED FORCE

Mounting channel without support	L		
	[mm]	[kN]	[kN]
SS90A2,0L150	150	1,90	2,30
SS90A2,0L250	250	0,90	1,40
SS90A2,0L300	300	0,80	1,20
SS90A2,0L350	350	0,60	1,00
SS90A2,0L450	450	0,40	0,80
SS90A2,0L500	500	0,40	0,70
SS90A2,0L750	750	0,20	0,50
SS90A2,0L1000	1000	0,10	0,30
		Values were developed using our own method. The values provided include: 1. Safety factor: - 1.54 2. Permissible deflection: - L/150 3. E-modulus: - 210,000 N/mm <sup>2</sup>	Values were developed in accordance with RAL GZ-655. The values provided include: 1. Safety factor: - 1.54 2. Permissible deflection: - L/150 3. E-modulus: - 210,000 N/mm <sup>2</sup>

Table of permissible design load-bearing capacities of unilaterally restrained mounting channels loaded with concentrated force F according to the diagrams in the table.

## LOAD CAPACITY TABLE FOR MF2.5 TYPE ROTATED CANTILEVER ARMS LOADED WITH ONE CONCENTRATED FORCE

Mounting channel without support	L		
	[mm]	[kN]	[kN]
SS90MF2,5L240	240	2,60	3,80
SS90MF2,5L320 OGSS90MF2,5L320	320	1,80	2,80
SS90MF2,5L480 OGSS90MF2,5L480	480	1,10	1,90
SS90MF2,5L560	560	0,90	1,60
SS90MF2,5L800	800	0,60	1,10
SS90MF2,5L1040	1040	0,40	0,90
		Values were developed using our own method. The values provided include: 1. Safety factor: - 1.54 2. Permissible deflection: - L/150 3. E-modulus: - 210,000 N/mm <sup>2</sup>	Values were developed in accordance with RAL GZ-655. The values provided include: 1. Safety factor: - 1.54 2. Permissible deflection: - L/150 3. E-modulus: - 210,000 N/mm <sup>2</sup>

Table of permissible design load-bearing capacities of unilaterally restrained mounting channels loaded with concentrated force F according to the diagrams in the table.

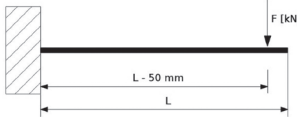
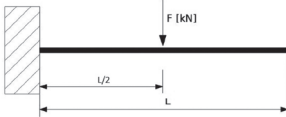

## TABLE OF LOAD-BEARING CAPACITY OF U3.0 TYPE CANTILEVER ARMS LOADED WITH ONE CONCENTRATED FORCE

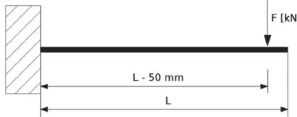
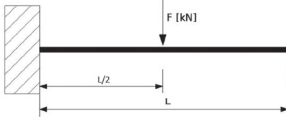

Mounting channel with support	L	
	[mm]	[kN]
SSU3,0L250	250	3,50
SSU3,0L300	300	2,80
SSU3,0L400	400	1,90
SSU3,0L500	500	1,20
SSU3,0L600	600	1,20
		
SSU3,0L800	800	1,10
SSU3,0L1000	1000	1,00
Values were developed using our own method. The values provided include: 1. Safety factor: - 1,54 2. Permissible deflection: - L/150 3. E-modulus: - 210,000 N/mm <sup>2</sup>		

Table of permissible design load-bearing capacities of unilaterally restrained mounting channels loaded with concentrated force F according to the diagrams in the table.

## LOAD CAPACITY TABLE FOR DOUBLE CANTILEVER ARMS TYPE MF2.5 LOADED WITH ONE CONCENTRATED FORCE

Mounting channel without support	L		
		[mm]	[kN]
SSDMF2,5L320	320	5,70	8,70
SSDMF2,5L480 OGSSDMF2,5L480	480	3,50	5,80
SSDMF2,5L560	560	2,90	5,00
SSDMF2,5L800	800	1,90	3,50
SSDMF2,5L1040 OGSSDMF2,5L1040	1040	1,40	2,70
		Values were developed using our own method. The values provided include: 1. Safety factor: - 1,54 2. Permissible deflection: - L/150 3. E-modulus: - 210,000 N/mm <sup>2</sup>	Values were developed in accordance with RAL GZ-655. The values provided include: 1. Safety factor: - 1,54 2. Permissible deflection: - L/150 3. E-modulus: - 210,000 N/mm <sup>2</sup>

Table of permissible design load-bearing capacities of unilaterally restrained mounting channels loaded with concentrated force F according to the diagrams in the table.

## LOAD CAPACITY TABLE FOR DOUBLE CANTILEVER ARMS TYPE MH2.5 LOADED WITH ONE CONCENTRATED FORCE

Mounting channel without support	L		
	[mm]	[kN]	[kN]
SDDMH2.5L480 OGSSDMH2.5L480	480	7,00	11,70
SDDMH2.5L560	560	5,80	10,00
SDDMH2.5L800	800	3,90	7,00
SDDMH2.5L1040 OGSSDMH2.5L1040	1040	2,90	5,40
		Values were developed using our own method. The values provided include: 1. Safety factor: - 1.54 2. Permissible deflection: - L/150 3. E-modulus: - 210,000 N/mm <sup>2</sup>	Values were developed in accordance with RAL GZ-655. The values provided include: 1. Safety factor: - 1.54 2. Permissible deflection: - L/150 3. E-modulus: - 210,000 N/mm <sup>2</sup>
Table of permissible design load-bearing capacities of unilaterally restrained mounting channels loaded with concentrated force F according to the diagrams in the table.			

## LOAD CAPACITY TABLE FOR A2.0 TYPE STAINLESS STEEL CANTILEVER ARMS LOADED WITH A SINGLE CONCENTRATED FORCE

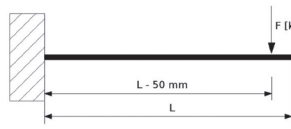
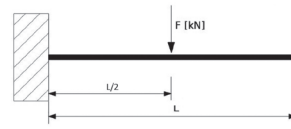
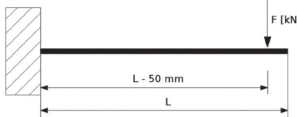
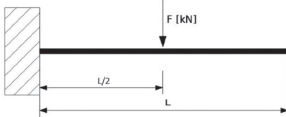
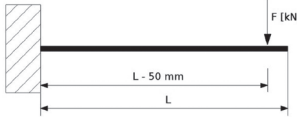
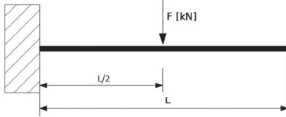
Mounting channel without support	L		
	[mm]	[kN]	[kN]
NSSA2.0L300	300	0,80	1,20
NSSA2.0L500	500	0,40	0,70
NSSA2.0L750	750	0,20	0,50
		Values were developed using our own method. The values provided include: 1. Safety factor: - 1.54 2. Permissible deflection: - L/150 3. E-modulus: - 200,000 N/mm <sup>2</sup>	Values were developed in accordance with RAL GZ-655. The values provided include: 1. Safety factor: - 1.54 2. Permissible deflection: - L/150 3. E-modulus: - 200,000 N/mm <sup>2</sup>
Table of permissible design load-bearing capacities of unilaterally restrained mounting channels loaded with concentrated force F according to the diagrams in the table.			

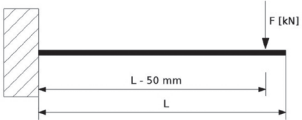
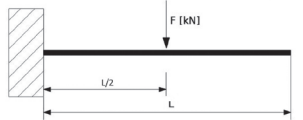

## LOAD CAPACITY TABLE FOR MF2.5 STAINLESS STEEL CANTILEVER ARMS LOADED WITH A SINGLE CONCENTRATED FORCE

Mounting channel without support	L		
	[mm]	[kN]	[kN]
NSSMF2,5L240	240	2,60	3,70
NSSMF2,5L320	320	1,80	2,80
NSSMF2,5L480	480	1,00	1,80
NSSMF2,5L560	560	0,90	1,60
NSSMF2,5L1040	1040	0,40	0,80
		The values were developed using our own method. These values include: 1. Safety factor: - 1.54 2. Permissible deflection: - L/150 3. E-modulus: - 200,000 N/mm <sup>2</sup>	Values were developed in accordance with RAL GZ-655. These values include: 1. Safety factor: - 1.54 2. Permissible deflection: - L/150 3. E-modulus: - 200,000 N/mm <sup>2</sup>
Table of permissible design load-bearing capacities of unilaterally restrained mounting channels loaded with concentrated force F according to the diagrams in the table.			

## LOAD-BEARING CAPACITY OF THE CERTA SYSTEM CHANNELS

Span L	OGCKE	OGCKJ	OGCKE	OGCKJ
[mm]	82 × 82 × 3,0	100 × 100 × 4,0	82 × 82 × 3,0	100 × 100 × 4,0
	[kN]	[kN]	[kN]	[kN]
1000	17,13	36,03	34,27	72,06
1500	11,42	24,02	22,85	48,04
2000	8,42	18,01	13,46	34,53
2500	5,39	13,81	8,62	22,10
3000	3,74	9,59	5,98	15,35
3500	2,75	7,05	4,40	11,27
4000	2,10	5,39	3,37	8,63
4500	1,66	4,26	2,66	6,82
5000	1,35	3,45	2,15	5,52
5500	1,11	2,85	1,78	4,57
6000	0,94	2,40	1,50	3,84

Span L	OGCKE	OGCKJ
[mm]	82 × 82 × 3,0	100 × 100 × 4,0
	[kN]	[kN]
400	6,12	12,87
800	4,99	6,00
1200	2,12	5,44

			82 × 82 × 3,0	100 × 100 × 4,0
Min. cross-sectional area	$A_{min}$	mm <sup>2</sup>	8,01	13,38
Unit weight	m'	kg/m	6,8	11,75
For the bending axis y - y (minimum cross-section)				
Moment of inertia	$I_y$	mm <sup>4</sup>	79,42	196,77
Strength index	$W_y$	mm <sup>3</sup>	19,37	39,35
For the bending axis z - z (minimum cross-section)				
Moment of inertia	$I_z$	mm <sup>4</sup>	79,42	196,77
Strength index	$W_z$	mm <sup>3</sup>	19,37	39,35

Permissible loads take into account partial safety factors:

- $\gamma$  factor = 1.35 (ULS)
- $\gamma$  factor = 1.0 (ULS)



## INSTALLATION OF L TYPE PIPE CLAMP

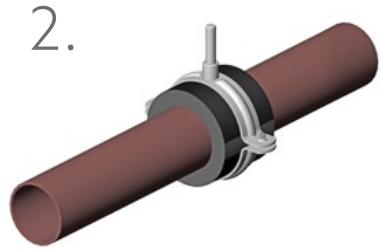
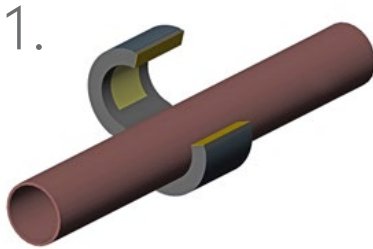

## INSTALLATION OF LX TYPE PIPE CLAMP

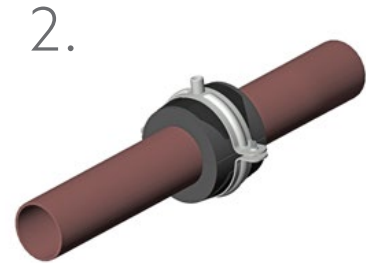
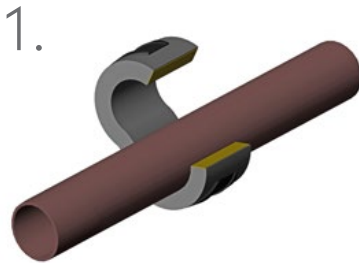

## INSTALLATION OF PX TYPE PIPE CLAMP

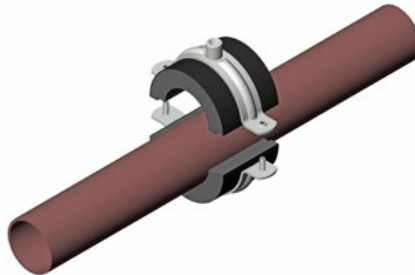

## POSITIONS FOR FIXING SLIDING SUPPORTS

PSA1

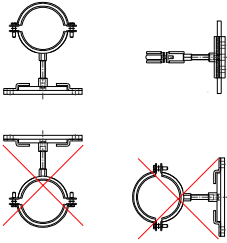

PSB2

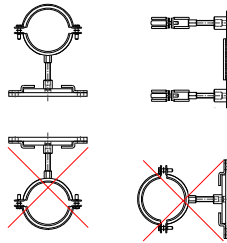

## SLIDING SUPPORT WITH THE USE OF SLIDE OF PSB2 TYPE

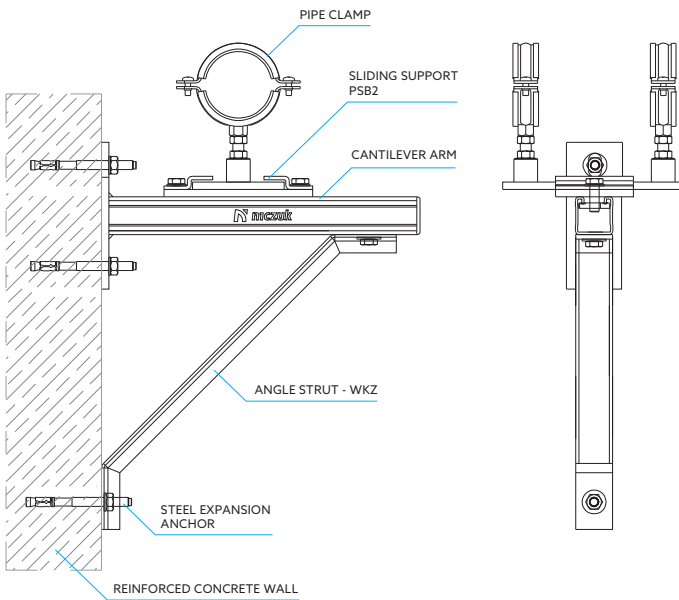



## SLIDING SUPPORT WITH THE USE OF SLIDE OF PSA1 TYPE

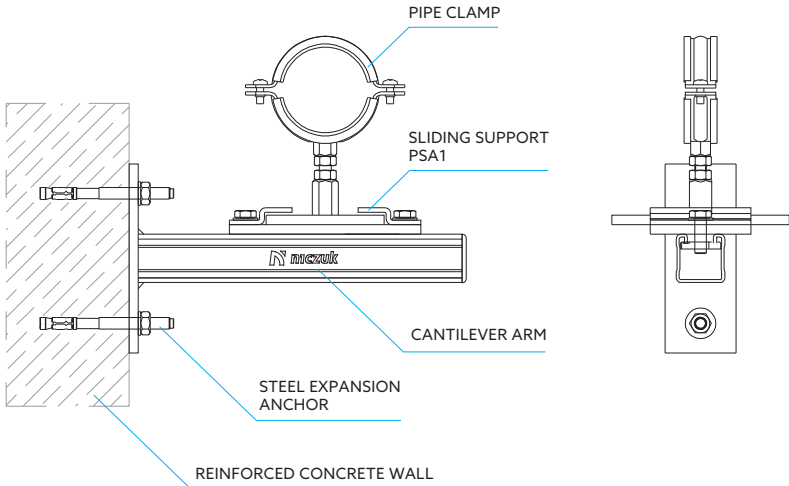

## SLIDING SUPPORT WITH THE USE OF SLIDE OF PSA1 OR PSB2 TYPE

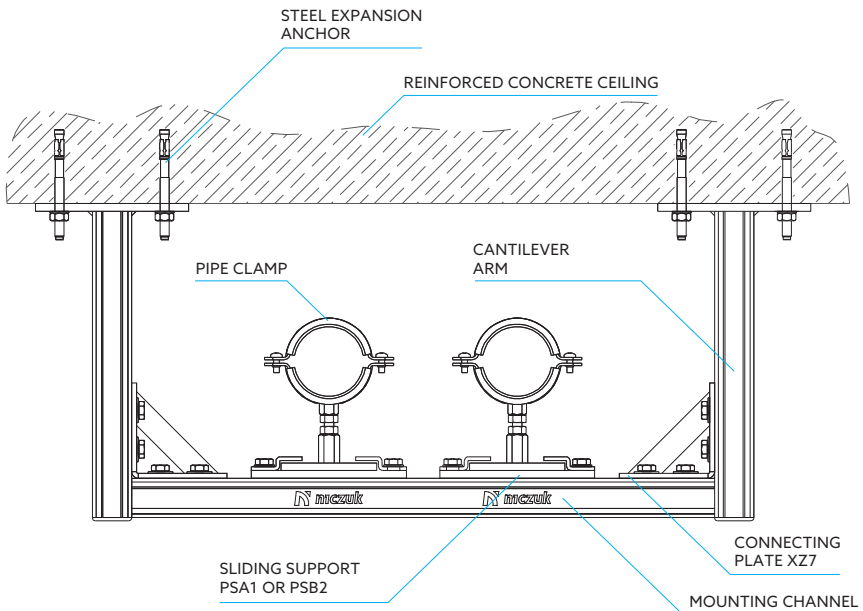

## CHARACTERISTIC FEATURES OF PIPE CLAMPS

The connection is available in various performance versions.



It is made as M6 uniform M8 material swelling.

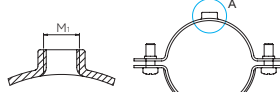

Connection  $M_1$  Versions of connections

M6 M8 A



It is made as a threaded sleeve joint from the external part of the clamp.

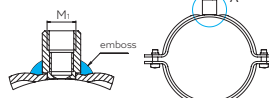

M8/M10 M10/M12 M12/M16 B

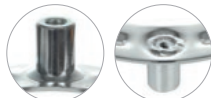

It is made as a threaded sleeve joint from the external part of the clamp.



M10/M12 M12/M16 C



It is made as a special hexagonal nut welded from the internal part of the clamp.



M8 M8/M10 D



It is made as M6 uniform M8 material swelling.

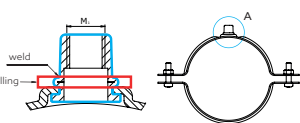

M8/M10 E

### SIDE FIXING



### KEY FOR ORDERING PIPE CLAMPS

Pipe clamp	Index	Catalogue number	Description
Without a pin	BK	-----0	If such a version shall be ordered, it is necessary to add BK index at the end of the designation while in the catalogue number, enter 0 as the next-to-last code digit.
Complete with a pin, not assembled	KPL	-----1	If such a version shall be ordered, it is necessary to add KPL index at the end of the designation while in the catalogue number, enter 1 as the next-to-last code digit.
Complete with a pin, assembled	SKR	-----2	If such a version shall be ordered, it is necessary to add SKR index at the end of the designation while in the catalogue number, enter 2 as the next-to-last code digit.

# Index.

DESCRIPTION	PAGE
ADJUSTABLE CONNECTOR XPLRPDT44.....	100
ADJUSTABLE/ROTATIONAL ROOFTOP FOOT BASE CHANNEL SUPPORT OGPDRG.....	97, 98
AIR DUCTS ANGELS N-UWL, N-UWZ, NUWV.....	214
AIR DUCT SELF ADHESIVE INSULATION FOAM TAPE US.....	91
ALL PURPOSE PERFORATED BANDS UWT.....	89
ALUMINIUM FOIL INSULATION TAPE TAG.....	92
ANGLE CONNECTORS P6 CWKZ.....	158
ANGLE CONNECTORS WKZ.....	157
ANGLE SUPPORT FOR CLAMPS DC/DCL.....	65
ANGLE SUPPORT FOR CLAMPS NDCL.....	223
ANGLE SUPPORT FOR CLAMPS NDL.....	223
ANGLE SUPPORT FOR PIPE CLAMPS DL.....	156
ANGULAR CONNECTORS KT.....	156
ANGULAR CONNECTORS NKT.....	224
ANGULAR CONNECTORS OGKT.....	245
ANGULAR CONNECTORS XPKT.....	262
ASYMMETRICAL SUPPORT FOR KE PROFILE.....	275
BALL SWIVEL HANGERS WW.....	73
BEAM CLAMP KLM FOR KE CHANNEL.....	283
BEAM CLAMP KLM FOR KJ CHANNEL.....	296
BEAM CLAMPS KLM.....	164
BEAM CLAMPS NKLM.....	225
BEAM CLAMPS NZNP.....	229
BEAM CLAMPS O GKLM.....	246
BEAM CLAMPS XPKLM.....	264
BLOW-OUT PUMP PKC.....	193
BOLT ANCHORS ULT.....	183
BRASS EXPANSION ANCHORS TRM.....	182
CABLE SHEARS NCL.....	81
CABLE SHEATHING OL.....	81
CANTILEVER ARM OGSS.....	239
CANTILEVER ARMS NSS.....	218
CANTILEVER ARM SSA2,0 30X30.....	139
CANTILEVER ARM SSC2,0 30X16.....	138
CANTILEVER ARM SSMF2,5 41X41.....	140
CANTILEVER ARM SSMG2,0 41X21.....	139
CANTILEVER ARM SSMH2,5 41X62.....	141
CANTILEVER ARM SSU 30X30.....	142
CAST IRON BEAM CLAMPS KLMM.....	164
CAST IRON BEAM CLAMPS KLP.....	166
CAST IRON BEAM CLAMPS KLZ.....	165
CAST IRON BEAM CLAMPS NKLP.....	228
CAST IRON BEAM CLAMPS XPKLP.....	265
CHANNEL CONNECTORS NLS.....	220
CHANNEL CONNECTORS NLSE.....	220
CHANNEL CONNECTORS OGLSE.....	242

CHANNEL CONNECTORS XPLSE.....	256
CHANNEL END CAPS ZS.....	161
CHANNEL END CAPS ZS.....	201
CHANNEL LINING STRIP TT.....	89
CHANNELS NSZ.....	216
CHANNELS OGSZ/OGSD.....	238
CHANNELS SUPPORT NST.....	219
CHANNELS SUPPORT NSTS.....	219
CHANNELS SUPPORT OGST.....	241
CHANNELS SUPPORT STS.....	146
CHANNELS SUPPORT STSL.....	146
CHANNELS SUPPORT XPSTS.....	255
CHANNELS SUPPORT XPSTSL.....	255
CHANNELS XPSZ.....	253
CHANNEL SZA1,5 30X30.....	130
CHANNEL SZA2,0 30X30.....	130
CHANNEL SZC1,5 30X16.....	129
CHANNEL SZL2,0 30X30.....	130, 131
CHANNEL SZMB3,0 50X40.....	135
CHANNEL SZME3,0 50X80.....	136
CHANNEL SZMF1,5 41X41.....	132
CHANNEL SZMF2,0 41X41.....	133
CHANNEL SZMF2,5 41X41.....	133
CHANNEL SZMF3,0 41X41.....	133
CHANNEL SZMG1,5 41X21.....	132
CHANNEL SZMG2,0 41X21.....	132
CHANNEL SZMH2,5 41X62.....	134
CHANNEL SZMI2,5 41X82.....	135
CHANNEL SZMK1,5 41X46.....	134
CHANNEL SZMK2,0 41X46.....	134
CHANNEL SZMO2,5 41X62.....	135
CHANNEL SZW1,25 28X18.....	129
CHANNEL SZX1,25 28X35.....	129
CLAMPS FOR COPPER PIPES UPGM.....	38
CLOSED CHANEL ROOFTOP FOOT BASE SUPPORT OGPDPZ.....	99
CONCRETE SCREW ANCHORS TSMW.....	195
CONNECTORS XPZL.....	266
CORNER BRACKETS OGTR.....	245
CORNER BRACKETS TR.....	157
CORNER FOR CABLES NL.....	81
DOUBLE CANTILEVER ARM SSDMF2,5 41X82.....	143
DOUBLE CANTILEVER ARM SSDMH2,5 41X124.....	143
DOUBLE CHANNEL SDMB3,0 50X80.....	138
DOUBLE CHANNEL SDME3,0 50X160.....	138
DOUBLE CHANNEL SDMF2,5 41X82.....	136
DOUBLE CHANNEL SDMFH2,5 41X103.....	137
DOUBLE CHANNEL SDMG2,0 41X42.....	136
DOUBLE CHANNEL SDMH2,5 41X124.....	137
DOUBLE CHANNELS NSDMF2,5.....	217
DOUBLE CHANNELS NSDMFH2,5.....	217
DOUBLE CLAMPS FOR COPPER PIPES UDGM.....	38

DOUBLED CHANNELS SUPPORT XPSTSD .....	256
DOUBLE PIPE CLAMPS NUDG .....	208
DOUBLE PIPE CLAMPS UDG .....	37
DOUBLE PIPE CLAMPS UDZ .....	55
DOUBLE-THREADED SCREWS WITH A FLANGE WK KL .....	194
DROP IN ANCHOR SETTING TOOL ONS BLUE .....	180, 181
DROP IN ANCHOR SETTING TOOLS OM .....	181
DROP IN ANCHOR SETTING TOOLS ONS/OM/WOGW .....	204
DROP IN ANCHORS N-TRSA .....	229
DROP IN ANCHORS TRSA, TRSAK .....	179
DUCT BRACKETS LUWL, LUWZ, LUWV .....	87
DUCT BRACKETS UWL, UWZ, UWV .....	86
EXPANSION ANCHORS NULS .....	230
EXPANSION BRACKET WRMF .....	165
EXPANSION BRACKET XPWRMF .....	265
EYE COUPLINGS NUT NO .....	175
FASTENING ELEMENTS UK4M8 .....	102
FASTENING ELEMENTS UK8 .....	101
FIRESTOP IDENTIFICATION PLATE NIPRO NTFP .....	125
FIRESTOP IDENTIFICATION PLATES NTFP .....	202
FIXED POINT PLATES NPSST .....	213
FIXED POINT PLATES OGPSPM .....	235
FIXED POINT PLATES OGPSST .....	235
FIXED POINT PLATES PSPM .....	66
FIXED POINT PLATES PSST .....	66
FIXED STRUT RUBBER ROOFTOP SUPPORT BASE PDE .....	99
FLAT CONNECTORS NXX .....	221
FLAT CONNECTORS OGX .....	242
FLAT CONNECTORS XPX .....	257
FLAT CONNECTORS XXXX, DC, DCL .....	150
FLAT WASHERS NPD .....	227
FLAT WASHERS PD .....	171
FLAT WASHERS XPPD .....	267
FOAM MAT MP .....	100
GLOVES GS1BC .....	204
HANGER BOLTS NWK .....	230
HANGER BOLTS WK .....	194
HEAVY DUTY PIPE CLAMP LININGS .....	64
HEAVY DUTY PIPE CLAMPS LPST .....	60
HEAVY DUTY PIPE CLAMPS NPST .....	211
HEAVY DUTY PIPE CLAMPS OGPSF .....	234
HEAVY DUTY PIPE CLAMPS OGPST .....	234
HEAVY DUTY PIPE CLAMPS PSF .....	63
HEAVY DUTY PIPE CLAMPS PST .....	59
HEAVY DUTY SWIVEL EW .....	74
HEX ADAPTERS FEMALE/FEMALE RWW .....	170
HEX HEAD BOLTS 105/101 .....	172
HEX HEAD BOLTS N105 .....	227
HEX HEAD BOLTS XP105 .....	266
HEX HEAD FRAME ANCHORS KRK .....	188
HEX HEAD WOOD SCREWS WK DR .....	195

HEX NUTS 144 .....	173
HEX NUTS N144 .....	228
HEX NUTS XP144 .....	267
HEX REDUCERS FEMALE/MALE XPRZW .....	266
HEX REDUCERS MALE/FEMALE RZW .....	171
HEX ROD COUPLINGS NZL .....	228
HEX ROD COUPLINGS ZL .....	170
HEX WASHER HEAD SELF DRILLING SCREWS WS .....	91
HOLE PUNCHING TRAPEZE PLIER KBT .....	200
HOSE CLAMP HEAD ZOS9 .....	92
HOSE CLAMPS ENDLESS BAND OS9 .....	92
INSERT BITS B .....	203
J ANGLED HOOK BOLT HT .....	113
KE HEAVY CHANNEL .....	272
KJ HEAVY CHANNEL .....	290
LABELLING SIGN SYSTEM SI .....	200
LABEL PRINTER FOR SIGNBOARD DE .....	201
LABEL TAPE FOR PRINTER - 9X7000 MM ET .....	201
LIPPED DROP IN ANCHORS TRSK .....	180
LK CONNECTOR FOR KE CHANNEL .....	282
LK CONNECTOR FOR KJ CHANNEL .....	295
LKZ CORNER CONNECTOR FOR KE CHANNEL .....	280
LKZ CORNER CONNECTOR FOR KJ CHANNEL .....	297
LT CONNECTOR FOR KE CHANNEL .....	281
LT CONNECTOR FOR KJ CHANNEL .....	294
LW CHANNEL CONNECTOR FOR KE CHANNEL .....	284
LWK CHANNEL CONNECTOR FOR KJ CHANNEL .....	298
MASSIVE IRON CAST BEAM CLAMPS KLPD .....	166
MESH SLEEVES TKC .....	192
METAL STABILIZING CLADDING WL .....	62
MIXING NOZZLE MKC .....	192
MXD FITTINGS .....	155
NAIL IN CEILING WEDGE ANCHORS ULK .....	185
NIPRO 2D PASTE .....	123
NIPRO COATING .....	120
NIPRO ECG COLLAR .....	115
NIPRO ECGCUT COLLAR .....	117
NIPRO INCUT WRAP .....	119
NIPRO INSTRIP WRAP .....	118
NIPRO INT1 PASTE .....	122
NUTSETTER SCREWDRIVER BITS NT/NG .....	203
NYLON HAMMER IN FIXING PLUGS KSM (SET) .....	189
NYLON LOCK HEX NUTS NSKM .....	173
PARALLEL ROD COUPLINGS ZM .....	170
PIPE CLAMPS ANTIQ .....	35
PIPE CLAMPS BACO UPGSB .....	37
PIPE CLAMPS DUO NPGD .....	209
PIPE CLAMPS DUO NPZD .....	210
PIPE CLAMPS DUO UPGD .....	33
PIPE CLAMPS DUO UPZD .....	54
PIPE CLAMPS DUO XPGD .....	251

PIPE CLAMPS DUO XPZD .....	252
PIPE CLAMPS EXPERT NUPG .....	208
PIPE CLAMPS EXPERT UPG .....	31, 233
PIPE CLAMPS EXPERT UPZ .....	53
PIPE CLAMPS HOBBY HUPG .....	34
PIPE CLAMPS HOBBY HUPZ .....	55
PIPE CLAMPS WESTA UPGSW .....	36
PIVOT HINGED RAIL SUPPORT STRG .....	147
PIVOT HINGED RAIL SUPPORT XPSTRG .....	255
PLASTIC PLUGS KR .....	189
PLASTIC PLUGS WITH METRIC THREADS KRG .....	188
PLASTIC SLIDING SUPPORT WPS1M8 .....	68
PM THREADED ROD BASE PLATE – M8/10 AND M12/16 .....	286
PM THREADED ROD BASE PLATE – M20 G1/2 AND M20 .....	287
POLYESTER STYREN-FREE RESIN ZKCC .....	190
PROTECTIVE SEPARATION FLEECE FELT .....	98
PSFUC .....	75
PSFUS .....	75
REINFORCED ALUMINIUM INSULATION TAPE TAS .....	92
RESIN ANCHORS RODS PKCM .....	192
ROD END CAPS ZS .....	175, 202
ROOFTOP FOOT BASE CHANNEL SUPPORT OGPDG .....	96
ROOFTOP FOOT BASE CHANNEL SUPPORT PDT .....	100
S200 CHANNEL SUPPORT FOR KE CHANNEL .....	276
S200 CHANNEL SUPPORT FOR KJ CHANNEL .....	292
SECURING OVERLAYS NZ .....	167
SE STRUT M16 .....	301
SHIELD ANCHORS TTRB .....	186
SK45 CHANNEL SUPPORT FOR KE CHANNEL .....	278
SKK45 CHANNEL SUPPORT FOR KJ CHANNEL .....	293
SLIDE NUTS EZ .....	159
SLIDE NUTS EZP .....	159
SLIDE NUTS NEZP .....	224
SLIDE NUTS NSS .....	158
SLIDE NUTS NSZ .....	158
SLIDE NUTS XPEZP .....	263
SLIDE NUTS XPNSZ .....	263
SLIDING PLATES PEHD .....	71
SLIDING SUPPORT NPSA1 .....	212
SLIDING SUPPORT NPSAH1 .....	212
SLIDING SUPPORT OGPSA1 .....	235
SLIDING SUPPORT OGPSAH1 .....	236
SLIDING SUPPORT OGPSB2 .....	236
SLIDING SUPPORT PSA1 .....	68
SLIDING SUPPORT PSAH1 .....	69
SLIDING SUPPORT PSB2 .....	69
SLIDING SUPPORT PSBH2 .....	70
SLM8 ADAPTOR .....	81
SLOPED ANGLE ROD CONNECTORS OGWP .....	246
SLOPED ANGLE ROD CONNECTORS WP .....	174
SOLID PIPE CLAMPS DN .....	52

SPRINKLER PIPE CLAMP FM AND VDS-APPROVED DNFV.....	108
SPRINKLER PIPE LOOP FM AND VDS-APPROVED ZPFV AND ZPV.....	110
SPRINKLER PIPE LOOP FM-APPROVED ZPF.....	110
SPRINKLER PIPE LOOP ZP.....	109
SP SELF-THREADING BOLT M10X21.....	300
S SUPPORT FOR KE CHANNEL.....	273, 274
S SUPPORT FOR KJ CHANNEL.....	291
STEEL BEAM CLAMPS ZNP.....	167
STEEL BRUSH SKC.....	193
STOPA KAŁOWA SK45 PROFILU KE.....	277
STOPA OGCSKE PROFILU KE.....	277
STOP DRILL BITS WOGW.....	181
STS SUPPORT FOR KE CHANNEL.....	285
SUPPORT KIT FOR THE DEVICE WITH THE MAXIMUM WEIGHT OF 2X50 KG VERSION II ZW4.....	105
SUPPORT KIT FOR THE DEVICE WITH THE MAXIMUM WEIGHT OF 2 X 50 KG ZW3.....	105
SUPPORT KIT FOR THE DEVICE WITH THE MAXIMUM WEIGHT OF 2 X 100 KG VERSION II ZW6.....	106
SUPPORT KIT FOR THE DEVICE WITH THE MAXIMUM WEIGHT OF 2 X 100 KG ZW5.....	106
SUPPORT KIT FOR THE DEVICE WITH THE MAXIMUM WEIGHT OF 50 KG ZW1.....	104
SUPPORT KIT FOR THE DEVICE WITH THE MAXIMUM WEIGHT OF 100 KG ZW2.....	104
TEE-BOLTS ASSEMBLY ESS.....	160
TEE-BOLTS ASSEMBLY ESZ.....	160
THERMAL INSULATION CLAMPS L2.....	40
THERMAL INSULATION CLAMPS L4.....	41
THERMAL INSULATION CLAMPS L6.....	42
THERMAL INSULATION CLAMPS LX13.....	43
THERMAL INSULATION CLAMPS LX19.....	44
THERMAL INSULATION CLAMPS LX25.....	45
THERMAL INSULATION CLAMPS PX13.....	46
THERMAL INSULATION CLAMPS PX20.....	47
THERMAL INSULATION CLAMPS PX30.....	48
THERMAL INSULATION CLAMPS PX30 AND PX50 WITH A FLANGE.....	50
THERMAL INSULATION CLAMPS PX50.....	49
THREADED PIPE RG.....	66
THREADED PLATES NPG.....	220
THREADED PLATES PG, PGL.....	149
THREADED PLATES XPPG, XPPGL.....	256
THREADED ROD BASE PLATES NSTM.....	226
THREADED ROD BASE PLATES STM.....	174
THREADED ROD PIPE CLIP UZT.....	56
THREADED RODS M.....	169
THREADED RODS NM.....	226
THREADED RODS XPM.....	265
TOGGLE BOLTS TRP, TRV.....	187
TRAPEZE HANGERS NWT.....	214
TRAPEZE HANGERS OGWTBK.....	237
TRAPEZE HANGERS WT.....	112
TRAPEZE HANGERS WTFV M10.....	112
TRAPEZE HANGERS WTM.....	112
TRAPEZE HANGER WITH VIBRATION DAMPER WTAM.....	87, 168
TRAPEZE HANGER WT.....	167
TRAPEZE HANGER WTBK.....	88, 168

TRAPEZE HANGER WTDBK10 .....	88, 168
TRAPEZE SHEET PIPE SUPPORT CHANNEL SZM .....	113
TWO-WAY SLIDING SUPPORT PPSD2 .....	71
U-BOLTS KB.....	111
U-BOLTS XPKB.....	269
UNDERFLOOR HOOKS DH.....	56
UNIVERSAL SLIDING SUPPORT PPS .....	70
UPSFC .....	76
U-SHAPED CHANNEL WASHERS NPDC .....	225
U-SHAPED CHANNEL WASHERS PDC .....	161
U-SHAPED CHANNEL WASHERS XPPDC .....	264
VENTILATION DUCT G CLAMP SW .....	89
VENTILATION DUCT G CLAMP XPSWP3 .....	268
VENTILATION DUCTS CORNERS NNW .....	215
VENTILATION DUCTS CORNERS NW .....	91
VENTILATION DUCTS EDGINGS NOW.....	215
VENTILATION DUCTS EDGINGS OW.....	90
VENTILATION DUCTS G CLAMP NSW.....	215
VENTILATION PIPE CLAMP NUWG.....	213
VENTILATION PIPE CLAMPS UWG .....	84
VENTILATION PIPE CLAMPS UWX .....	85
VENTILATION PIPE CLAMPS XPUWG .....	268
VERTICAL CANTILEVER ARM SS90A2,0 30X30.....	141
VERTICAL CANTILEVER ARM SS90MF2,5 41X41 .....	142
VERTICAL CHANNELS SUPPORT NSTS90.....	219
VERTICAL CHANNELS SUPPORT STS90 .....	147
VIBRATION DAMPER AM .....	88
VIBRATION ISOLATOR WSA .....	78
VINYLESTER STYREN-FREE RESIN ZKCB.....	191
WEMA GRIDS.....	101
WEMA STEPS.....	102
WIRE ROPE SUSPENSION PRODUCT.....	80
ZINC-FLAKE BOLT ANCHORS ULS.....	184
ZINC-RICH PAINT ZNSOF .....	199
ZINC-RICH SPRAY FOR HDG PRODUCTS OZNS .....	199
ZINC SPRAY ZNS .....	199
ZP END CAP FOR KE CHANNEL .....	288
ZP END CAP FOR KJ CHANNEL.....	299

The sales regulations  
are available at [www.niczuk.eu](http://www.niczuk.eu)









**THALE sp. z o.o. sp.k.**  
Wilimowo 2  
11-041 Olsztyn, Poland  
Phone no. +48 538 238 866  
[export@niczuk.pl](mailto:export@niczuk.pl)